

APPLICATION

A 15593

P _____

SEWAGE DISPOSAL TESTING

MARYLAND STATE DEPARTMENT OF HEALTH

HOWARD COUNTY

ELLICOTT CITY

DISTRICT 2

DATE 10/19/70

Preliminary
~~11/11/70~~
~~9:30~~
11/10/70
9:30

TO: THE COUNTY HEALTH OFFICER
ELLICOTT CITY, MARYLAND

I, HEREBY, APPLY FOR THE NECESSARY TESTS IN ORDER TO CONSTRUCT (OR RECONSTRUCT) A SEWAGE DISPOSAL SYSTEM.

PROPERTY OWNER Earl H. Heckman

ADDRESS Bonnie Branch Road, Ellicott City, Md. PHONE _____

PROPERTY LOCATION:

SUBDIVISION (Earl H. Heckman Property - no name) LOT NO. 1

ROAD AND DESCRIPTION Bonnie Branch Rd.

OCCUPANT _____ PHONE 7

PERSON TO CONSTRUCT SYSTEM _____

ADDRESS _____ PHONE 744-8726

SIZE OF LOT 40,000 sq. ft. TYPE BLDG. 3 or 4
NUMBER OF BEDROOMS

IF NOT SINGLE RESIDENCE DESCRIBE _____

SIGNATURE OF APPLICANT /s/ Betty J. Heckman

APPROVED BY _____ FOR _____ DATE _____
(KIND OF SYSTEM)

REJECTED BY _____ FOR _____ DATE _____
(KIND OF SYSTEM)

HOLD PENDING FURTHER TESTS James T. Wright DATE 10/21/70

REASONS FOR REJECTION OR HOLDING _____

THIS IS NOT A PERMIT

$\frac{24}{3} = 8$
 $\frac{49}{6} = 8.166$
 $\frac{30}{21} = 1.428$
 $\frac{60}{41} = 1.463$
 $\frac{40}{33} = 1.212$
 $\frac{25}{11} = 2.272$

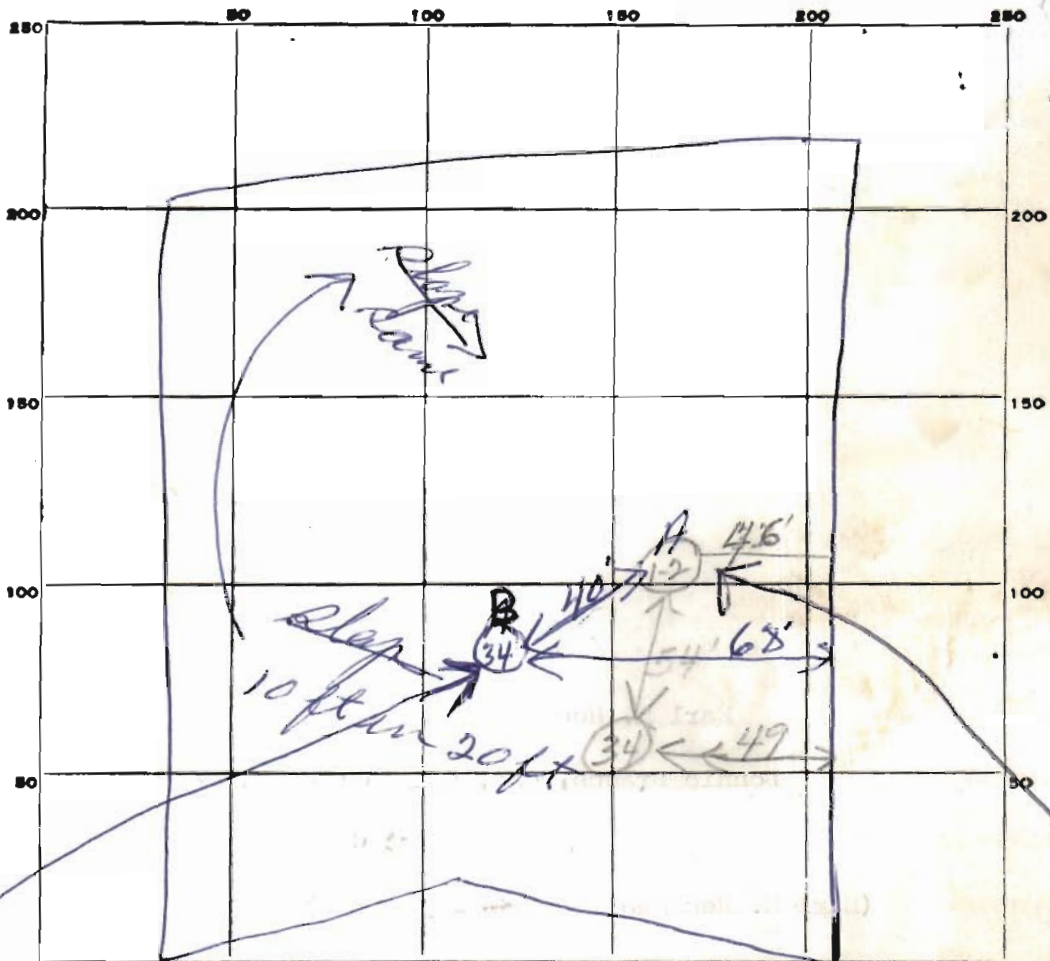

INDICATE NORTH. - NAME ADJOINING ROADWAY AS BASE LINE.
Bannie Branch Rd

DATE	TEST NO.	DEPTH	PRE-WET		TEST - 1" DROP		TIME
			START	STOP	START	STOP	
11/21/70	1	10	940	955	955	1018	18 in
	2	6	941		2 in 10"	quantity	
	2A	13 1/2	1033	1041	1041	1100	19 in
	3A	6 1/2	1038	1056	1056	1118	21
	3A	13'	943	952	952	1018	21 in
	4A	5'	947	1024	no perc at 1 inch		
	1A	13'	1030	1032	1037	1049	12 in
	2A	5 1/2	1032	no perc			
	4B	6'	946	954	954	1008	14 in
	3B	13 1/2	952	1006	1006	1034	28 in

tested
 11/10/70
 JTB

SOIL AUGER FINDING: Holes to be 15 to 18 ft deep from
 TESTED BY: Original grade JTB
 REMARKS:

Phones:
465-8755
796-2377

Charles E. Wehland
Attorney at Law
3677 Park Avenue
Ellicott City, Maryland 21043

March 25, 1971.

Mr. Palmer Wine,
Howard County Department of Health,
County Office Building,
Court House Drive,
Ellicott City, Maryland 21043.

Re: Earl H. Heckman and wife

Dear Mr. Wine:

Enclosed are photostatic copies of a plat of survey for Earl H. Heckman and wife.

Mr. and Mrs. Heckman are conveying this lot to their daughter, who will be applying for building permits. As I understand the transaction, it is a bona fide gift, in that no money or other thing of value will be passing from the Heckman's daughter back to them. It does, however, need your approval, so that the daughter and her husband can obtain a building permit.

If you have any questions about what Mr. Skinner has done in his survey, please call me.

Very truly yours,

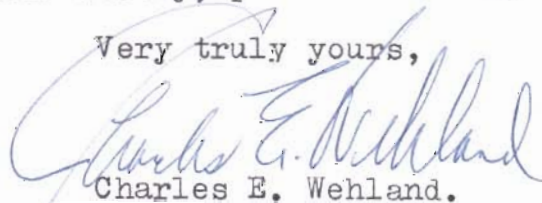
Charles E. Wehland.

CEW:GP
Encl.

March 30, 1971

Mr. Charles E. Wehland
3677 Park Avenue
Ellicott City, Maryland 21043

RE: Earl H. Heckman & wife
property

Dear Sir:

In view of the severity of the slope and the frequency of rocks and rock outcroppings this department doubts whether a properly functioning septic system can be installed on this property. Should the property be adjudged acceptable subsequent tests will be necessary to provide adequate repair area in order for the lot to be approved. Several of the tests for this property have been over the limit.

The plat accompanying your letter seems to be in error in that it shows three (3) test holes when our records show only two (2) test hole for the lot presented. This leads us to question the slope grades thereon indicated. Further the manner in which the grades are presented are such as we have never seen before and give no indication of how far they carry or the total lot picture. The State Law states; that, grade slopes of 25% or more are not included in the minimum ownership requirements. Therefore, we ask that the grades of the lot be presented in the usual manner of contour lines so that it can be seen that portion of land if any is excluded. The minimum ownership statement will be needed on the final plat.

Upon conducting the additional tests and receiving the aforementioned information the department will be able to ascertain the suitability of the property for the purpose of a septic system to serve a residence.

Very truly yours,

F. F. Frommelt,
Sanitarian

FFF:jr



Purdum and Jeschke,
 Engineers
 3697 Park Avenue
 Ellicott City, Maryland 21043

PRELIMINARY PLAN
 PROPERTY OF
 EARL H. HECKMAN
 2ND ELECT. DIST. HOWARD CO., MD.
 SCALE: 1"=100' OCT. 15, 1970

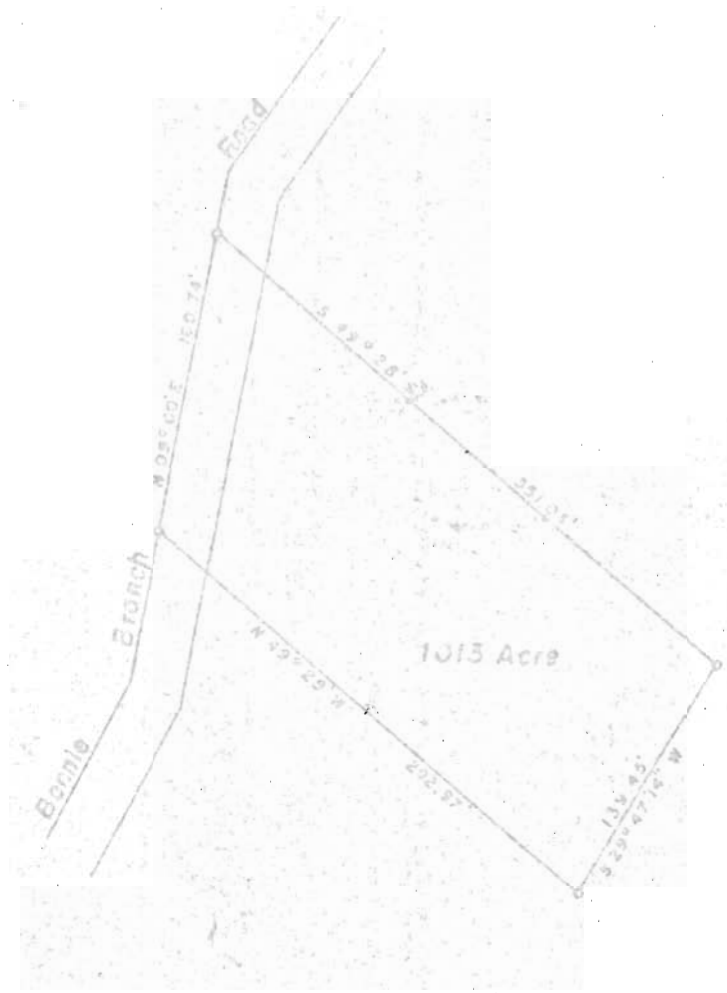

PLAT OF SURVEY
 FOR
 EARL H. HECKMAN
 FIRST ELECTION DISTRICT OF HOWARD COUNTY
 ELLICOTT CITY, MARYLAND
 SCALE: 1 IN. = 100 FT. MARCH 17, 1971

Claude M. Skinner Jr.
 Claude M. Skinner Jr. Reg. Engineer & Land Surveyor No. 2237

Approved: Public Water and Private Sewer

County Health Officer

Date

A-3070