

Permits: 410-313-2435
 Inspections: 410-313-1810
 Automated Line: 410-313-3800

Howard County Building/Fire Permit Application
 Department of Inspections, Licenses, & Permits
 3430 Court House Drive
 Ellicott City, MD 21043

Permit Number:
313002846

PROBLEM Address

Building Address: 1 CLAY Circle Lane
5100 Clarksville, MO. 21029

Suite/Apt. #: _____ SDP/WP/BA #: GP-13-038

Census Tract: _____ Subdivision: Walnut Creek

Section: _____ Area: _____ Lot: 1

Tax Map: 28 Parcel: 49 Grid: 17+18

Zoning: RC-DEO+ Map Coordinates: 14, E2 Lot Size: _____

Existing Use: _____ Vacant Lot _____

Proposed Use: _____ SFD _____

Estimated Construction Cost: \$ 426,798.22

Description of Work: Hearthstone - 2 story, Full Basement
10R, 4FB, 1HB, FP, Garage, 4BR.

Occupant or Tenant: _____ n/a

Was tenant space previously occupied? Yes No

Contact Name: _____

Address: _____

City: _____ State: _____ Zip Code: _____

Phone: _____ Fax: _____

Email: _____

Property Owner's Name: Trinity Quality Homes, Inc.

Address: 3675 Park Ave. #301

City: Ellicott City State: MD Zip Code: 21043

Home Phone: _____ Work Phone: 410-531-5813

Applicant's Name & Mailing Address, (If other than stated herein): _____

Phone: _____ Fax: _____

Email: _____

Contractor Company: Trinity Quality Homes, Inc.

Contact Person: Sherry Mewshaw

Address: 3675 Park Ave. #301

City: Ellicott City State: MD Zip Code: 21043

License No.: 699

Phone: 410-531-5813 Fax: 410-531-8718

Email: Sherry@Trinityhomes.com

Engineer/Architect Company: _____ n/a

Responsible Design Prof.: _____

Address: _____

City: _____ State: _____ Zip Code: _____

Phone: _____ Fax: _____

Email: _____

BUILDING DESCRIPTION - COMMERCIAL

Building Characteristics	Utilities
Height:	<u>Water Supply</u>
No. of stories:	<input type="checkbox"/> Public
Gross area, sq. ft./floor:	<input type="checkbox"/> Private
	<u>Sewage Disposal</u>
Area of construction (sq. ft.):	<input type="checkbox"/> Public
	<input type="checkbox"/> Private
Use group:	Electric: <input type="checkbox"/> Yes <input type="checkbox"/> No
	Gas: <input type="checkbox"/> Yes <input type="checkbox"/> No
<u>Construction type:</u>	<u>Heating System</u>
<input type="checkbox"/> Reinforced Concrete	<input type="checkbox"/> Electric <input type="checkbox"/> Oil
<input type="checkbox"/> Structural Steel	<input type="checkbox"/> Natural Gas <input type="checkbox"/> Propane Gas
<input type="checkbox"/> Masonry	<u>Sprinkler System:</u>
<input type="checkbox"/> Wood Frame	<input type="checkbox"/> N/A
<input type="checkbox"/> State Certified Modular	<input type="checkbox"/> Full
<input type="checkbox"/> Roadside Tree Project Permit	<input type="checkbox"/> Partial
<input type="checkbox"/> Yes <input type="checkbox"/> No	<input type="checkbox"/> Other Suppression
<u>Roadside Tree Project Permit #</u>	No. of Heads:

BUILDING DESCRIPTION - RESIDENTIAL

Building Characteristics	Utilities
<input checked="" type="checkbox"/> SF Dwelling <input type="checkbox"/> SF Townhouse	<u>Water Supply</u>
<u>Depth</u> <u>Width</u>	<input type="checkbox"/> Public
1 st floor:	<input checked="" type="checkbox"/> Private
2 nd floor:	<u>Sewage Disposal</u>
Basement:	<input type="checkbox"/> Public
<input type="checkbox"/> Finished Basement	<input checked="" type="checkbox"/> Private
<input checked="" type="checkbox"/> Unfinished Basement	Electric: <input checked="" type="checkbox"/> Yes <input type="checkbox"/> No
<input type="checkbox"/> Crawl Space	Gas: <input checked="" type="checkbox"/> Yes <input type="checkbox"/> No
<input type="checkbox"/> Slab on Grade	<u>Heating System</u>
No. of Bedrooms: <u>4</u>	<input checked="" type="checkbox"/> Electric
<u>Multi-family Dwelling</u>	<input type="checkbox"/> Oil
No. of efficiency units:	<input checked="" type="checkbox"/> Natural Gas
No. of 1 BR units:	<input type="checkbox"/> Propane Gas
No. of 2 BR units:	
No. of 3 BR units:	<u>63000238</u>
Other Structure:	
Dimensions:	
Footings:	<input checked="" type="checkbox"/> Roadside Tree Project Permit
Roof:	<input type="checkbox"/> Yes <input checked="" type="checkbox"/> No
<input type="checkbox"/> State Certified Modular	<u>Roadside Tree Project Permit #</u>
<input type="checkbox"/> Manufactured Home	

UNDERSIGNED HEREBY CERTIFIES AND AGREES AS FOLLOWS: (1) THAT HE/SHE IS AUTHORIZED TO MAKE THIS APPLICATION; (2) THAT THE INFORMATION IS CORRECT; (3) THAT HE/SHE WILL COMPLY WITH ALL REGULATIONS OF HOWARD COUNTY WHICH ARE APPLICABLE THERETO; (4) THAT HE/SHE WILL PERFORM NO WORK ON THE ABOVE REFERENCED PROPERTY NOT SPECIFICALLY DESCRIBED IN THIS APPLICATION; (5) THAT HE/SHE GRANTS COUNTY OFFICIALS THE RIGHT TO ENTER ONTO THIS PROPERTY FOR THE PURPOSE OF INSPECTING THE WORK PERMITTED AND POSTING NOTICES.

Applicant's Signature: Sherry Mewshaw

Print Name: _____

Sherry@trinityhomes.com

Date: 7/22/13

Operations, Trinity Quality Homes, Inc.

Company: _____

Checks Payable to: DIRECTOR OF FINANCE OF HOWARD COUNTY
 PLEASE WRITE NEATLY & LEGIBLY
 -FOR OFFICE USE ONLY-

AGENCY	DATE	SIGNATURE OF APPROVAL
State Highways		
Building Officials		
52A (Zoning)		
52A (Engineering)		
Health		<u>8/21/13 Bernard</u>
Fire Protection		

Sediment Control approval required for issuance? Yes No
 CONTINGENCY CONSTRUCTION START
 ONE STOP SHOP

DPZ SETBACK INFORMATION

Front: _____

Rear: _____

Side: _____

Side St.: _____

All minimum setbacks met? Yes No

Is Entrance Permit Required? Yes No

Historic District? Yes No

Lot Coverage for New Town Zone: _____

SDP/Red-line approval date: _____

Filing Fee	\$
Permit Fee	\$
Tech Fee	\$
Excise Tax	\$
PSFS	\$
Guaranty Fund	\$
Add'l per Fee	\$
Total Fees	\$
Sub- Total Paid	\$
Balance Due	\$

THE EXISTING WELL SHOWN ON LOT 1 TAG NO. 95-1384 HAS BEEN FIELD LOCATED BY FISHER, COLLINS, & CARTER, INC., AND IS ACCURATELY SHOWN.

BUILDING OF LOT 1 FLOOR AREAS:

BASEMENT FLOOR AREA: 2280

FIRST FLOOR AREA: 2350

SECOND FLOOR AREA: 2405

BEDROOMS: 4

NOTE: STORMWATER MANAGEMENT (WQv AND CPv) IS PROVIDED BY EXTENDED DETENTION FACILITY, ONE RAIN GARDEN, ROADWAY GRASS CHANNELS, AND ON-LOT LEVEL SPREADERS (F-07-076). LOT 1 UTILIZES NON-ROOFTOP DISCONNECTS (N-2) FOR DRIVEWAY RUNOFF.

BUILDING PERMIT NO. _____

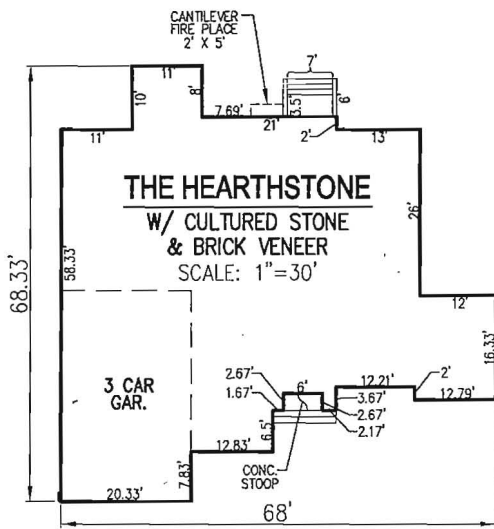

SCALE: AS SHOWN

DRAWN BY: JMR

CHECKED BY: RHV

DATE: JULY 2013

PROJECT #: 13-21

SHEET#: 1 OF 1

**PLOT PLAN
WALNUT CREEK**

LOT 1

REF: F-07-076
TAX MAP 28 PARCEL 49
BLOCK 11
5TH ELECTION DISTRICT
HOWARD COUNTY, MARYLAND

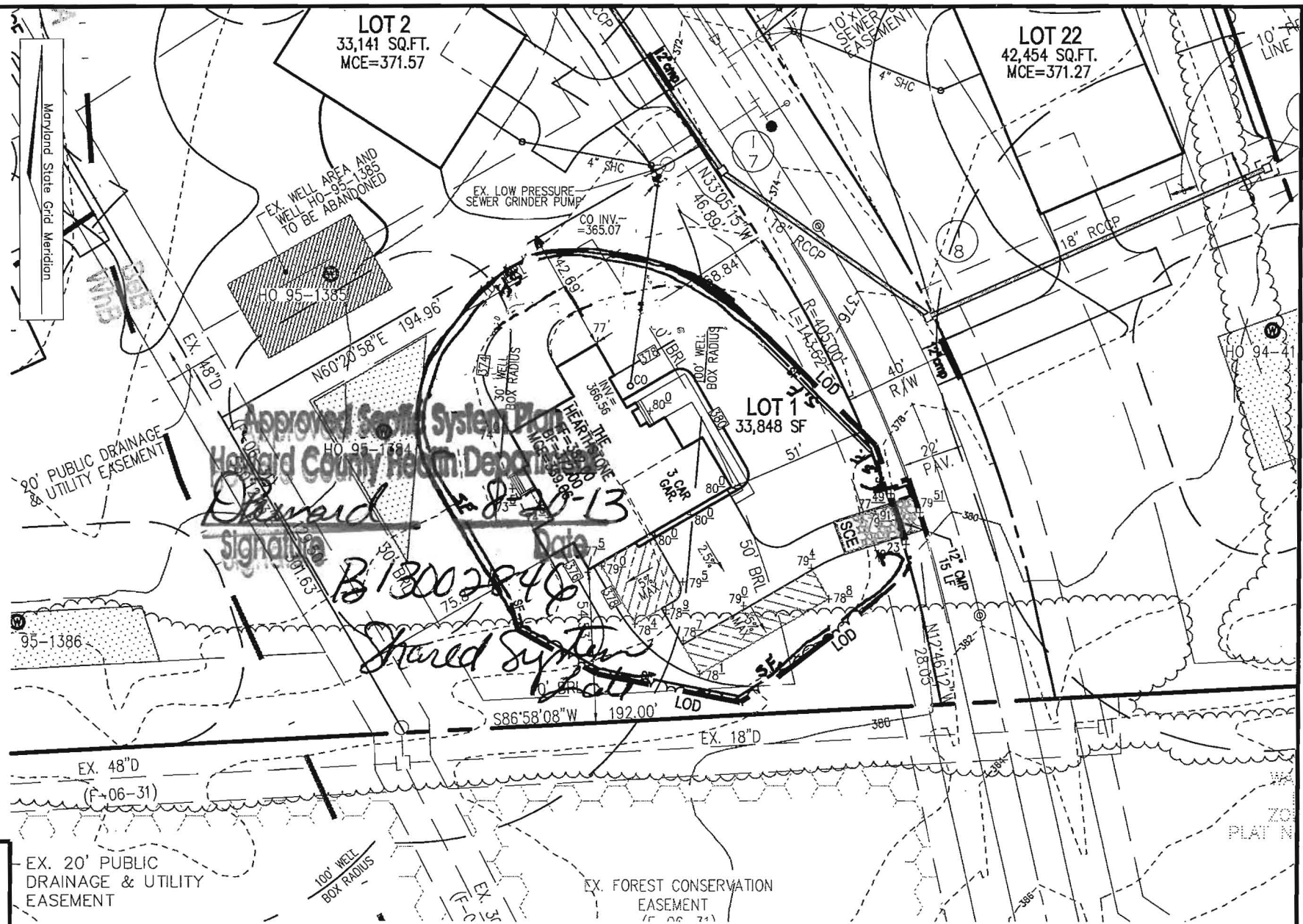

EX. 20' PUBLIC DRAINAGE & UTILITY EASEMENT

EX. FOREST CONSERVATION EASEMENT

ROBERT H. VOGEL ENGINEERING, INC.
ENGINEERS • SURVEYORS • PLANNERS
8407 MAIN STREET, ELLICOTT CITY, MD 21043
TEL: 410.461.7666 FAX: 410.461.8961

SCALE
1"=50'



OWNER
TRINITY QUALITY HOMES, INC.
3675 PARK AVENUE, SUITE 301
ELLICOTT CITY, MARYLAND 21043
(410) 480-0023

ADDRESS
5105 CLAY CIRCLE LANE
ELLICOTT CITY, MD 21042
GP: 13-038