



ck #4193

APPLICATION

FOR PERCOLATION TESTING AND SITE EVALUATION

TEST DATE(S) _____ TEST TIME _____

APP # ~~4~~ 522469

AGENCY REVIEW: _____

DATE 5/13/2006

TAX ID 04-328078

DO NOT WRITE ABOVE THIS LINE

I HEREBY APPLY FOR THE NECESSARY TESTING/EVALUATION PRIOR TO ISSUANCE OF SEWAGE DISPOSAL SYSTEM PERMIT(S) TO:

CHECK AS NEEDED:

- CONSTRUCT NEW SEPTIC SYSTEM(S)
- REPAIR/ADD TO AN EXISTING SEPTIC SYSTEM
- REPLACE AN EXISTING SEPTIC SYSTEM

CHECK AS NEEDED:

- NEW STRUCTURE(S)
- ADDITION TO AN EXISTING STRUCTURE
- REPLACE AN EXISTING STRUCTURE

CHECK ONE:

- CREATE NEW LOT(S)
- BUILD ON AN EXISTING LOT IN A SUBDIVISION
- BUILD ON AN EXISTING PARCEL OF RECORD

IS THE PROPERTY WITHIN 2500' OF ANY RESERVOIR?

- YES
- NO

THE TYPE OF STRUCTURE IS:

- RESIDENTIAL WITH _____ PROPOSED BEDROOMS IN THE COMPLETED STRUCTURE (NOTE **UNKNOWN** IF APPROPRIATE)
- COMMERCIAL (PROVIDE DETAIL OF NUMBERS AND TYPES OF EMPLOYEES/ CUSTOMERS ON ACCOMPANYING PLAN)
- INSTITUTIONAL/GOVERNMENT (PROVIDE DETAIL OF NUMBERS AND TYPES OF EMPLOYEES/USERS ON ACCOMPANYING PLAN)

PROPERTY OWNER(S) McKENDREE ASSOCIATES, LLC

DAYTIME PHONE 410-869-9999 CELL 443-324-2242 FAX 410-869-9901

MAILING ADDRESS 4747 BONNIE BRANCH RD ELlicott City MD 21043
STREET CITY/TOWN STATE ZIP

APPLICANT Ronald B Wildma

DAYTIME PHONE same CELL same FAX same

MAILING ADDRESS same
STREET CITY/TOWN STATE ZIP

APPLICANT'S ROLE: DEVELOPER BUILDER BUYER RELATIVE/FRIEND REALTOR CONSULTANT

PROPERTY LOCATION
SUBDIVISION/PROPERTY NAME OLD WALNUT SPRINGS NURSERY LOT NO. _____

PROPERTY ADDRESS McKENDREE RD (2245 McKENDREE RD)
STREET TOWN/POST OFFICE

TAX MAP PAGE(S) 14 GRID 6 PARCEL(S) 128 PROPOSED LOT SIZE 13.12

AS APPLICANT, I UNDERSTAND THE FOLLOWING: THE SYSTEM INSTALLED SUBSEQUENT TO THIS APPLICATION IS ACCEPTABLE ONLY UNTIL PUBLIC SEWERAGE IS AVAILABLE. THIS APPLICATION IS COMPLETE WHEN ALL APPLICABLE FEES AND A SUITABLE SITE PLAN HAVE BEEN RECEIVED. I ACCEPT THE RESPONSIBILITY FOR COMPLIANCE WITH ALL M.O.S.H.A. AND "MISS UTILITY" REQUIREMENTS. APPROVAL IS BASED UPON SATISFACTORY REVIEW OF A PERC CERTIFICATION PLAN.

TEST RESULTS WILL BE MAILED TO APPLICANT.

[Signature]
SIGNATURE OF APPLICANT

HOWARD COUNTY HEALTH DEPARTMENT, BUREAU OF ENVIRONMENTAL HEALTH, WELL AND SEPTIC PROGRAM
3525-H ELLICOTT MILLS DRIVE, ELLICOTT CITY, MARYLAND 21043-4544 (410) 313-1771 FAX (410) 313-2648
TDD (410) 313-2323 TOLL FREE 1-877-4MD-DHMH

1
brown /
0-y-b
silt
3 1/2
2
0-b-y
med
sil
Slightly
micaceous
10
moist-pl
mottles - brown blade sil
water seepage
11
13

20
1
brown /
0-b
Silty
clay
loam (ab)
3
Yellow
brown
platey
sil
9
y-b
15
13

19
1
brown /
0-b
silt
4
y-b
sil (moist)
6
Prominent
mottles
y-b-
grey
sil
11
water
12

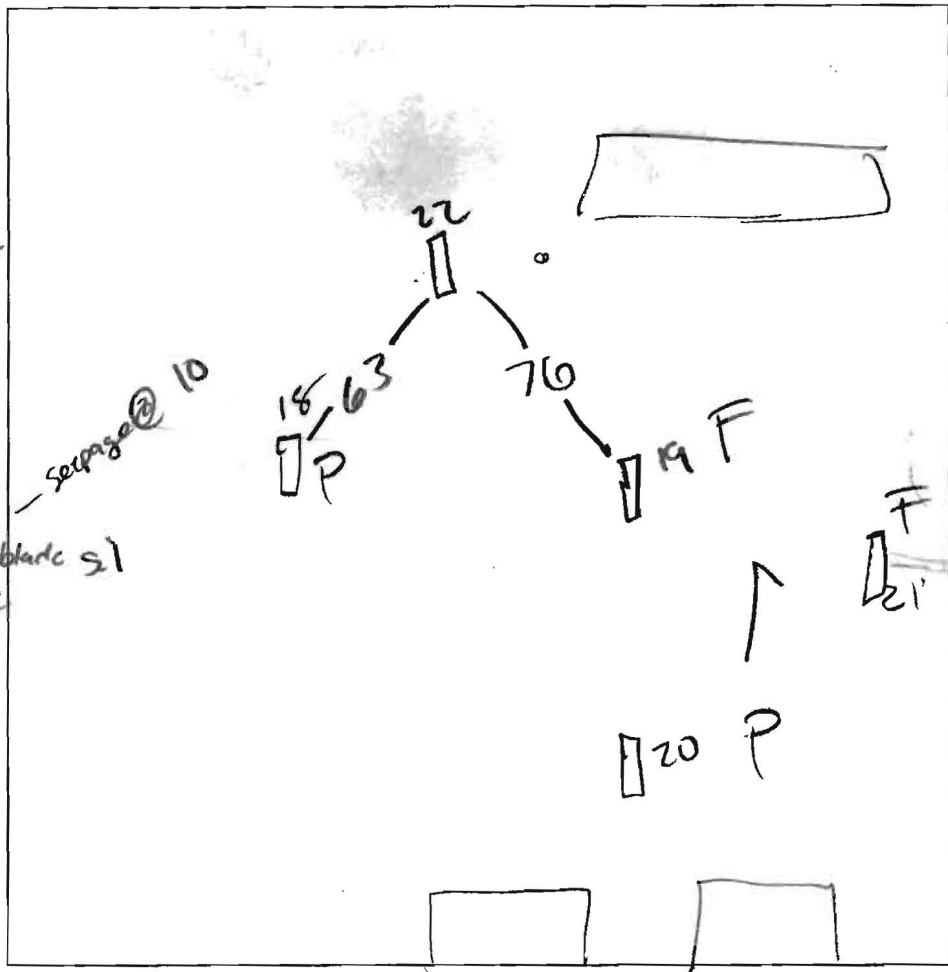

18
1
brown /
0-b
(ab)
silt
4
y-b
platey
sil
slightly micaceous
weak
y-b
sil
13

21
1
brown /
0-b
silt
ab
heavy bay
sil
5 - moist
6
Prominent
mottles
y-white
moist
silt
12
water
13

DATE	TEST #	DEPTH	START	BREAK 1" DROP	STOP 2" DROP	TIME OF 2nd INCH	P/F/H
6/20	20	5 / 13	9:25	9:27	9:30	3	P
	19	5 / 12	9:52	9:57	10:03	6	F
		will not go at		2'	strong mottles		
	18	6 / 13	10:09	10:12	10:17	5	P
	(21)	4 1/2 / 15	10:25	Slow	Pulled		F
	(22)	5 / 13	10:59	11:13	11:25	12	P

REMARKS: Bottom no deeper than 3'

SANITARIAN: PAI/Kari/Kathleen BACKHOE: Mike Johnson OTHERS:

TEST HOLES USED IN SDA: _____ AVG. PERC TIME: _____ SQ. FT/BR: _____

TRENCH WIDTH: _____ INLET DEPTH: _____ MAX. BOT DEPTH: _____ EFFECTIVE SW: _____

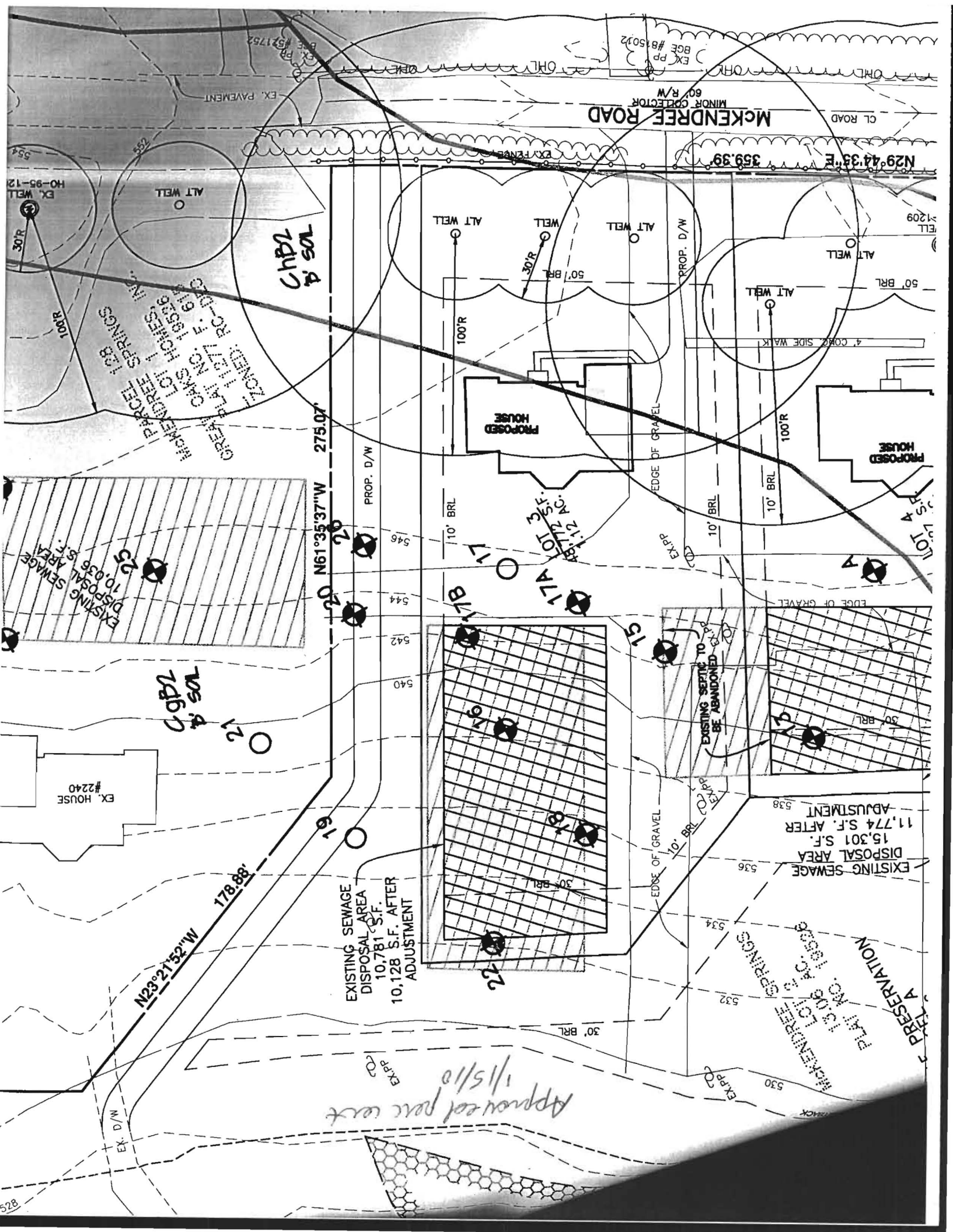

MCKENDREE ROAD

N29°44'33"E 359.99'

275.07'

N61°35'37"W

N23°21'52"W 178.88'

EXISTING SEWAGE DISPOSAL AREA 10,781 S.F. ADJUSTMENT 10,128 S.F. AFTER ADJUSTMENT

EXISTING SEPTIC TO BE ABANDONED

EXISTING SEWAGE DISPOSAL AREA 15,301 S.F. AFTER ADJUSTMENT 11,774 S.F. AFTER ADJUSTMENT

Approved per cost 1/15/10

CGB2 4' SOL

CGB2 4' SOL

PARCEL 128 MCKENDREE SPRINGS GREAT OAKS HOMES INC. PLAT NO. 18526 ZONED: RC-D18

MCKENDREE SPRINGS PRESERVATION PLAT NO. 18526

PROPOSED HOUSE

PROPOSED HOUSE

EX. HOUSE #2240

EX. WELL HO-95-12

ALT WELL

ALT WELL

ALT WELL

ALT WELL

ALT WELL

50' BRL

PROP. D/W

30'R

100'R

100'R

10' BRL

10' BRL

10' BRL

50' BRL

EDGE OF GRAVEL

EDGE OF GRAVEL

EDGE OF GRAVEL

PROP. D/W

EXP. CO.

EXP. CO.

EXP. CO.

EX. D/W

ELL #1209

EX. PP #85012

MINOR COLLECTOR 60' R/W

EX. PAVEMENT

EX. PP #521752

4' CORR. SIDE WALK

EDGE OF GRAVEL

EDGE OF GRAVEL

EDGE OF GRAVEL

17A LOT 3.6' S.F.

17B LOT 17.8' S.F.

17C LOT 12.1' S.F.

17D LOT 17.8' S.F.

LOT 4

LOT 5

LOT 6

LOT 7

LOT 8

LOT 9

LOT 10

LOT 11

LOT 12

LOT 13

LOT 14

LOT 15

LOT 16

LOT 17

LOT 18

LOT 19

LOT 20

LOT 21

LOT 22

LOT 23

LOT 24

LOT 25

LOT 26

LOT 27

LOT 28

LOT 29

LOT 30

LOT 31

LOT 32

LOT 33

LOT 34

LOT 35

LOT 36

LOT 37

LOT 38

LOT 39

LOT 40

LOT 41

LOT 42

LOT 43

LOT 44

LOT 45

LOT 46

LOT 47

LOT 48

LOT 49

LOT 50

LOT 51

LOT 52

LOT 53

LOT 54

LOT 55

LOT 56

LOT 57

LOT 58

LOT 59

LOT 60

LOT 61

LOT 62

LOT 63

LOT 64

LOT 65

LOT 66

LOT 67

LOT 68

LOT 69

LOT 70

LOT 71

LOT 72

LOT 73

LOT 74

LOT 75

LOT 76

LOT 77

LOT 78

LOT 79

LOT 80

LOT 81

LOT 82

LOT 83

LOT 84

LOT 85

LOT 86

LOT 87

LOT 88

LOT 89

LOT 90

LOT 91

LOT 92

LOT 93

LOT 94

LOT 95

LOT 96

LOT 97

LOT 98

LOT 99

LOT 100