



# Building Permit Application

Howard County Maryland  
Department of Inspections, Licenses and Permits  
3430 Court House Drive  
Permits: 410-313-2455  
www.howardcountymd.gov

Date Received: \_\_\_\_\_

Permit No.: \_\_\_\_\_

Building Address: 12806 Forestview Ct  
 City: Sykesville State: md Zip Code: 21784  
 Suite/Apt. # \_\_\_\_\_ SDP/WP/BA #: \_\_\_\_\_  
 Census Tract: \_\_\_\_\_ Subdivision: \_\_\_\_\_  
 Section: \_\_\_\_\_ Area: \_\_\_\_\_ Lot: \_\_\_\_\_  
 Tax Map: \_\_\_\_\_ Parcel: \_\_\_\_\_ Grid: \_\_\_\_\_  
 Zoning: \_\_\_\_\_ Map Coordinates: \_\_\_\_\_ Lot Size: \_\_\_\_\_

Existing Use: Residence  
 Proposed Use: Same  
 Estimated Construction Cost: \$ 10,000  
 Description of Work: Construct 20x12' open deck w/ steps to grade to rear of home

Occupant or Tenant: \_\_\_\_\_

Was tenant space previously occupied?  Yes  No

Contact Name: \_\_\_\_\_  
 Address: \_\_\_\_\_  
 City: \_\_\_\_\_ State: \_\_\_\_\_ Zip Code: \_\_\_\_\_  
 Phone: \_\_\_\_\_ Fax: \_\_\_\_\_  
 Email: \_\_\_\_\_

Property Owner's Name: Peter Konold  
 Address: 12806 Forestview Ct  
 City: Sykesville State: md Zip Code: 21784  
 Phone: 443-745-4045 Fax: \_\_\_\_\_  
 Email: \_\_\_\_\_

Applicant's Name & Mailing Address, (If other than stated herein)  
 Applicant's Name: \_\_\_\_\_  
 Address: \_\_\_\_\_  
 City: \_\_\_\_\_ State: \_\_\_\_\_ Zip Code: \_\_\_\_\_  
 Phone: \_\_\_\_\_ Fax: \_\_\_\_\_  
 Email: \_\_\_\_\_

Contractor Company: All State Home Inc Co  
 Contact Person: Stephen Snyder  
 Address: 583 Frederick rd ste c  
 City: Catoonsville State: md Zip Code: 21228  
 License No.: 71268  
 Phone: 410 788-0015 Fax: \_\_\_\_\_  
 Email: myallstate@comcast.net

Engineer/Architect Company: \_\_\_\_\_  
 Responsible Design Prof.: \_\_\_\_\_  
 Address: \_\_\_\_\_  
 City: \_\_\_\_\_ State: \_\_\_\_\_ Zip Code: \_\_\_\_\_  
 Phone: \_\_\_\_\_ Fax: \_\_\_\_\_  
 Email: \_\_\_\_\_

Commercial Building Characteristics	Residential Building Characteristics
Height:	<input checked="" type="checkbox"/> SF Dwelling <input type="checkbox"/> SF Townhouse
No. of stories:	<u>Depth</u> <u>Width</u>
Gross area, sq. ft./floor:	1 <sup>st</sup> floor: _____ 2 <sup>nd</sup> floor: _____
Area of construction (sq. ft.):	Basement: <input type="checkbox"/> Finished Basement <input type="checkbox"/> Unfinished Basement <input type="checkbox"/> Crawl Space <input type="checkbox"/> Slab on Grade
Use group:	No. of Bedrooms: _____
<b>Construction type:</b>	<b>Multi-family Dwelling</b>
<input type="checkbox"/> Reinforced Concrete	No. of efficiency units: _____
<input type="checkbox"/> Structural Steel	No. of 1 BR units: _____
<input type="checkbox"/> Masonry	No. of 2 BR units: _____
<input type="checkbox"/> Wood Frame	No. of 3 BR units: _____
<input type="checkbox"/> State Certified Modular	Other Structure: Dimensions: _____
<input checked="" type="checkbox"/> Roadside Tree Project Permit	Footings: _____
<input type="checkbox"/> Yes <input checked="" type="checkbox"/> No	Roof: _____
Roadside Tree Project Permit # _____	<input type="checkbox"/> State Certified Modular <input type="checkbox"/> Manufactured Home

Utilities	
<b>Water Supply</b>	
<input type="checkbox"/> Public	
<input checked="" type="checkbox"/> Private	
<b>Sewage Disposal</b>	
<input type="checkbox"/> Public	
<input checked="" type="checkbox"/> Private	
Electric: <input type="checkbox"/> Yes <input type="checkbox"/> No	
Gas: <input type="checkbox"/> Yes <input type="checkbox"/> No	
<b>Heating System</b>	
<input type="checkbox"/> Electric <input type="checkbox"/> Oil	
<input type="checkbox"/> Natural Gas <input type="checkbox"/> Propane Gas	
<input type="checkbox"/> Other: _____	
<b>Sprinkler System:</b>	
<input type="checkbox"/> Yes <input type="checkbox"/> No	
<b>Grading Permit Number:</b>	
<b>Building Shell Permit Number:</b>	

THE UNDERSIGNED HEREBY CERTIFIES AND AGREES AS FOLLOWS: (1) THAT HE/SHE IS AUTHORIZED TO MAKE THIS APPLICATION; (2) THAT THE INFORMATION IS CORRECT; (3) THAT HE/SHE WILL COMPLY WITH ALL REGULATIONS OF HOWARD COUNTY WHICH ARE APPLICABLE THERETO; (4) THAT HE/SHE WILL PERFORM NO WORK ON THE ABOVE REFERENCED PROPERTY NOT SPECIFICALLY DESCRIBED IN THIS APPLICATION; (5) THAT HE/SHE GRANTS COUNTY OFFICIALS THE RIGHT TO ENTER ONTO THIS PROPERTY FOR THE PURPOSE OF INSPECTING THE WORK PERMITTED AND POSTING NOTICES.

Applicant's Signature: \_\_\_\_\_  
 Email Address: myallstate@comcast.net  
 Title/Company: Pres / ASHIC

Print Name: Stephen Snyder  
 Date: 7/30/14

Checks Payable to: DIRECTOR OF FINANCE OF HOWARD COUNTY

\*\*PLEASE WRITE NEATLY & LEGIBLY\*\*

-FOR OFFICE USE ONLY-

AGENCY	DATE	SIGNATURE OF APPROVAL
State Highways		
Building Officials		
PSZA ( Zoning )		
PSZA ( Engineering )		
Health	<u>7/30/14</u>	<u>R. Bicker</u>

DPZ SETBACK INFORMATION
Front: _____
Rear: _____
Side: _____
Side St.: _____
All minimum setbacks met? <input type="checkbox"/> Yes <input type="checkbox"/> No
Is Entrance Permit Required? <input type="checkbox"/> Yes <input type="checkbox"/> No
Historic District? <input type="checkbox"/> Yes <input type="checkbox"/> No
Lot Coverage for New Town Zone: _____
SDP/Red-line approval date: _____

Filing Fee	\$
Permit Fee	\$
Tech Fee	\$
Excise Tax	\$
PSFS	\$
Guaranty Fund	\$
Add'l per Fee	\$
Total Fees	\$
Sub-Total Paid	\$
Balance Due	\$
Check	#

The Lot shown hereon does not lie within the limits of a recorded Floodplain Easement

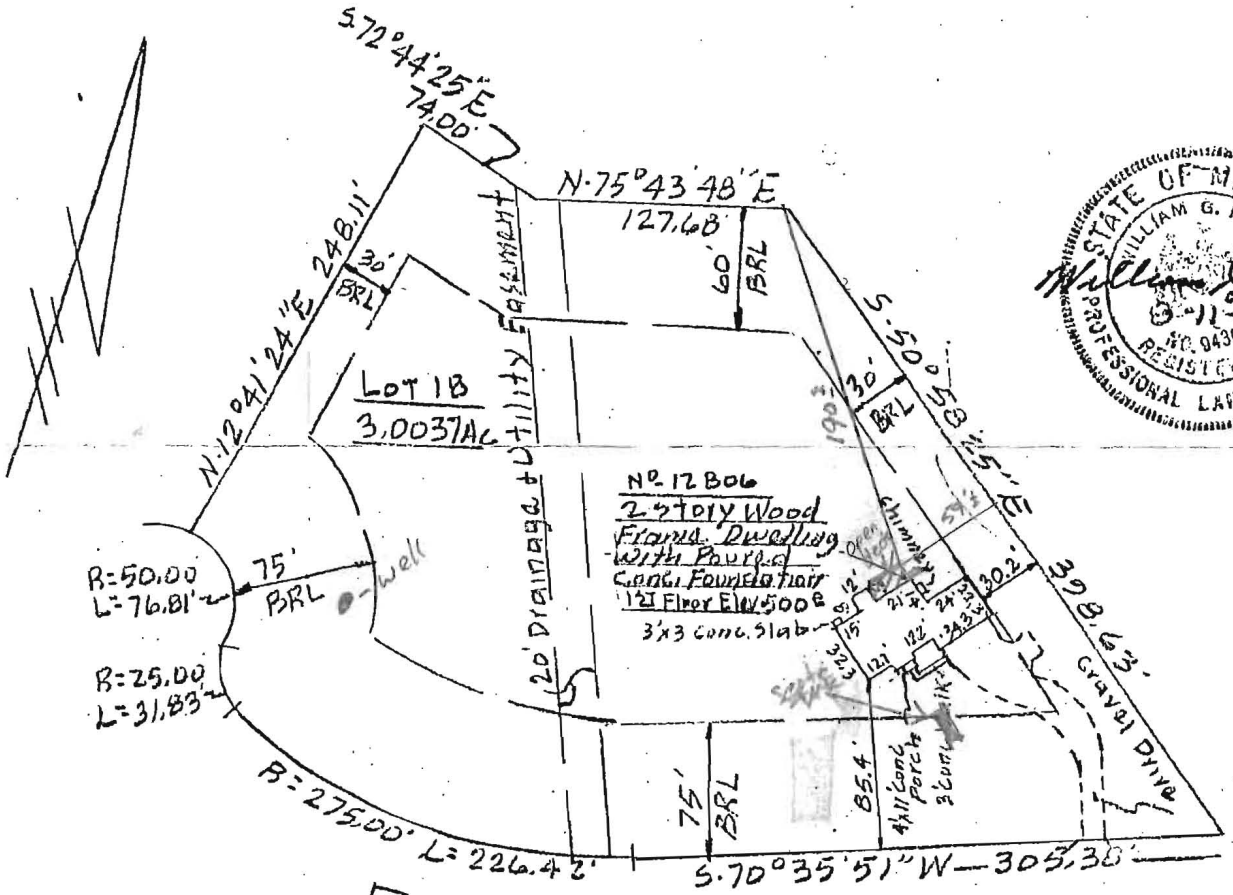

FORESTVIEW COURT  
(50' R/W)

APPROVED  
 WALK-THRU BUILDING PERMIT  
 BP# \_\_\_\_\_ A# \_\_\_\_\_  
 APP. SAN R. Bickel DATE: 7/30/94  
 DESC. OF WORK: 20' x 12' Deck  
as illustrated  
12806 Forest View Ct.

Plat Reference: Amberwoods - Plat of Correction  
 Section One - Lots 1 Through 42, recorded in Platbook 9705

TITLE <b>LOCATION SURVEY</b>				
PROJECT <b>LOT 18 - AMBERWOODS - SECTION 1</b>				
LOCATION <b>3RD</b> ELECTION DISTRICT, <b>HOWARD</b> CO., MD.				
FIELD BOOK <b>140</b>	PAGE NO. <b>57</b>	DRAWN BY: <b>BH</b>	CHECKED BY <b>WGH</b>	DATE: <b>8-11-93</b>
SCALE <b>1" = 100'</b>			JOB NO.: <b>9100B</b>	

THIS IS TO CERTIFY THAT WE HAVE CONDUCTED A LOCATION SURVEY OF THE IMPROVEMENTS AND THAT THEY ARE LOCATED AS SHOWN HEREON.  
 Signature: William G. Hartel  
 REG. NO. 9436 DATE 8-11-93

**Boender Associates**  
 ENGINEERS - PLANNERS - SURVEYORS  
 3230 BETHANY LANE  
 ELLICOTT CITY, MD. 21043  
 (301) 465-7777 FAX: (301) 465-7966

THE INFORMATION ON THIS PLAT SHOWS ONLY THAT THE IMPROVEMENTS INDICATED HEREON ARE CONTAINED WITHIN THE CONFINES OF THE LOT UPON WHICH THEY ARE ERECTED. THIS PLAT IS NOT TO BE CONSTRUED AS, OR USED FOR THE ESTABLISHMENT OF PROPERTY LINES.