

# APPLICATION

A 21302

P \_\_\_\_\_

STATE OF MARYLAND - DEPARTMENT OF HEALTH AND MENTAL HYGIENE

HOWARD COUNTY HEALTH DEPARTMENT  
ENVIRONMENTAL HEALTH SERVICES

DISTRICT 3

P. O. BOX 476, ELLICOTT CITY, MARYLAND 21043  
TELEPHONE: 463-5000, EXT. 356

DATE 4/2/75

*Recorded  
4/4/75  
9:30*

TO: THE COUNTY HEALTH OFFICER  
ELLICOTT CITY, MARYLAND

*Wet season apt. only*

I, HEREBY, APPLY FOR THE NECESSARY TEST IN ORDER TO CONSTRUCT (OR RECONSTRUCT) A SEWAGE DISPOSAL SYSTEM.

PROPERTY OWNER Donald J. Weisensel

ADDRESS 12 Rambling Oaks Way - Apt. I PHONE 727-2980 (office)  
Catonsville, Maryland 21228

PROPERTY LOCATION:

SUBDIVISION \_\_\_\_\_ LOT NO. 8D Lot 2-A

ROAD AND DESCRIPTION paved road off Howard Lodge Road

SIZE OF LOT 1.486 acres TYPE BLDG. 3 or 4

IF NOT SINGLE RESIDENCE DESCRIBE \_\_\_\_\_  
(Single Fmly. Dwllg.)

THE SYSTEM INSTALLED UNDER THIS APPLICATION IS ACCEPTABLE ONLY UNTIL PUBLIC FACILITIES BECOME AVAILABLE.

SIGNATURE OF APPLICANT /s/ Donald J. Weisensel

APPROVED BY \_\_\_\_\_ FOR \_\_\_\_\_ DATE \_\_\_\_\_

*Lot 2A* REJECTED BY J. Skerian FOR dry DATE 3/31/83  
(KIND OF SYSTEM)

HOLD PENDING FURTHER TESTS \_\_\_\_\_ DATE \_\_\_\_\_

REASONS FOR REJECTION OR HOLDING 7/31/81 HOLD FOR REVIEW WASH. R.I.

3/18/83 Wet season test req'd F.S. Lot 2A no house sit. & will sit See A24151  
(lot 30 - Sanford) & also A21303 lot 20 to be combined F.S.

# THIS IS NOT A PERMIT

extra shot

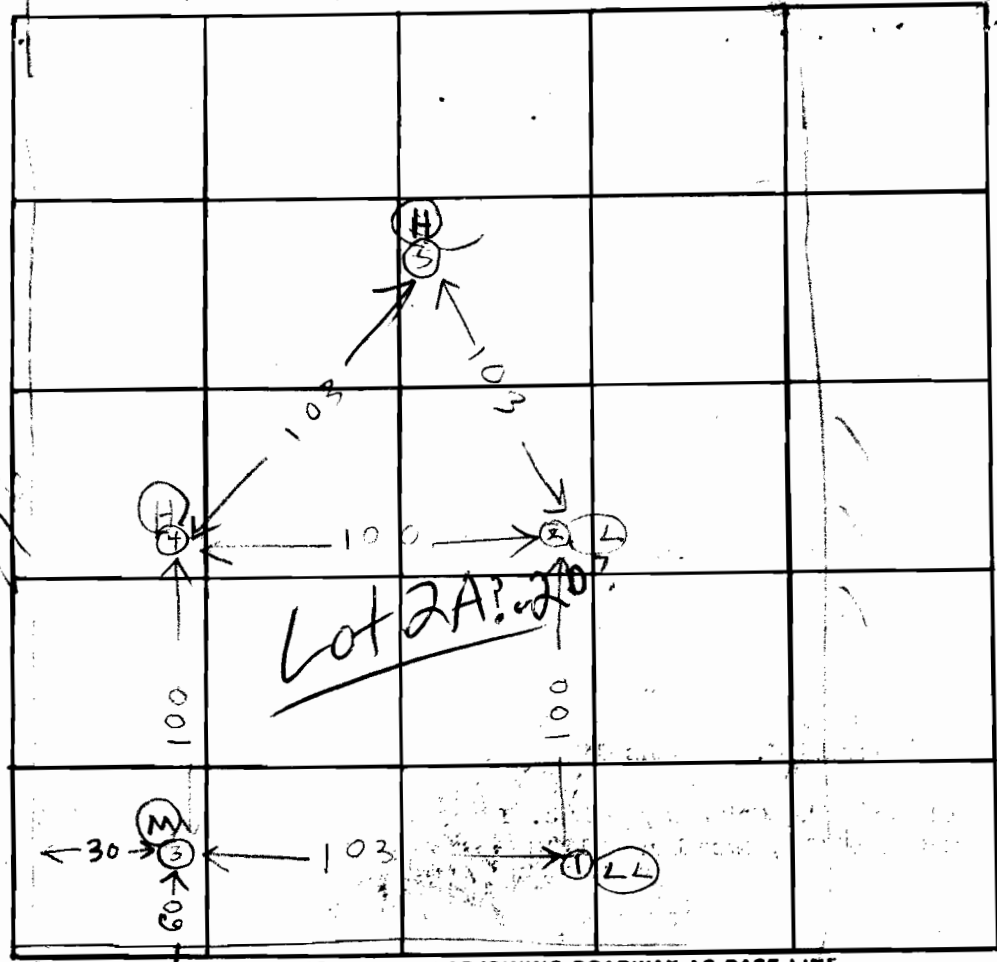

HOLE #11  
 (H) 100  
 (S) 100  
 (L) 100  
 (M) 100  
 (LL) 100

INDICATE NORTH - NAME ADJOINING ROADWAY AS BASE LINE  
 Center Right of Way

DATE	TEST NO.	DEPTH	PRE-WET		TEST - 1" DROP		TIME
			START	STOP	START	STOP	
7/30/11	1V	14	TOP 4 FT WATER	CLAY 11 FT	7	11	CLAY SANDY
	2V	14	ALL SANDY				DRY
	3S	4	222	224	224	230	6
	3D	8	222	224	224	226	2
	4S	3 1/2	226	228	227	229	1
	4D	7	225	226	226	228	2
	5S	3 1/2	245	247	247	249	2
	5D	7 1/4	247	249	249	253	3
	2D	9	255	256	256	300	4
	2S	4 1/2	302	303	303	306	3

REMARKS: Hole (S) may be in Lot 2B. Difficult to find  
 TYPE OF SOIL: ALL SANDY  
 HOLE (1)(2)(3)(4)(5) ALL SANDY  
 TESTED BY: \_\_\_\_\_ ALSO PRESENT: \_\_\_\_\_

Two situated

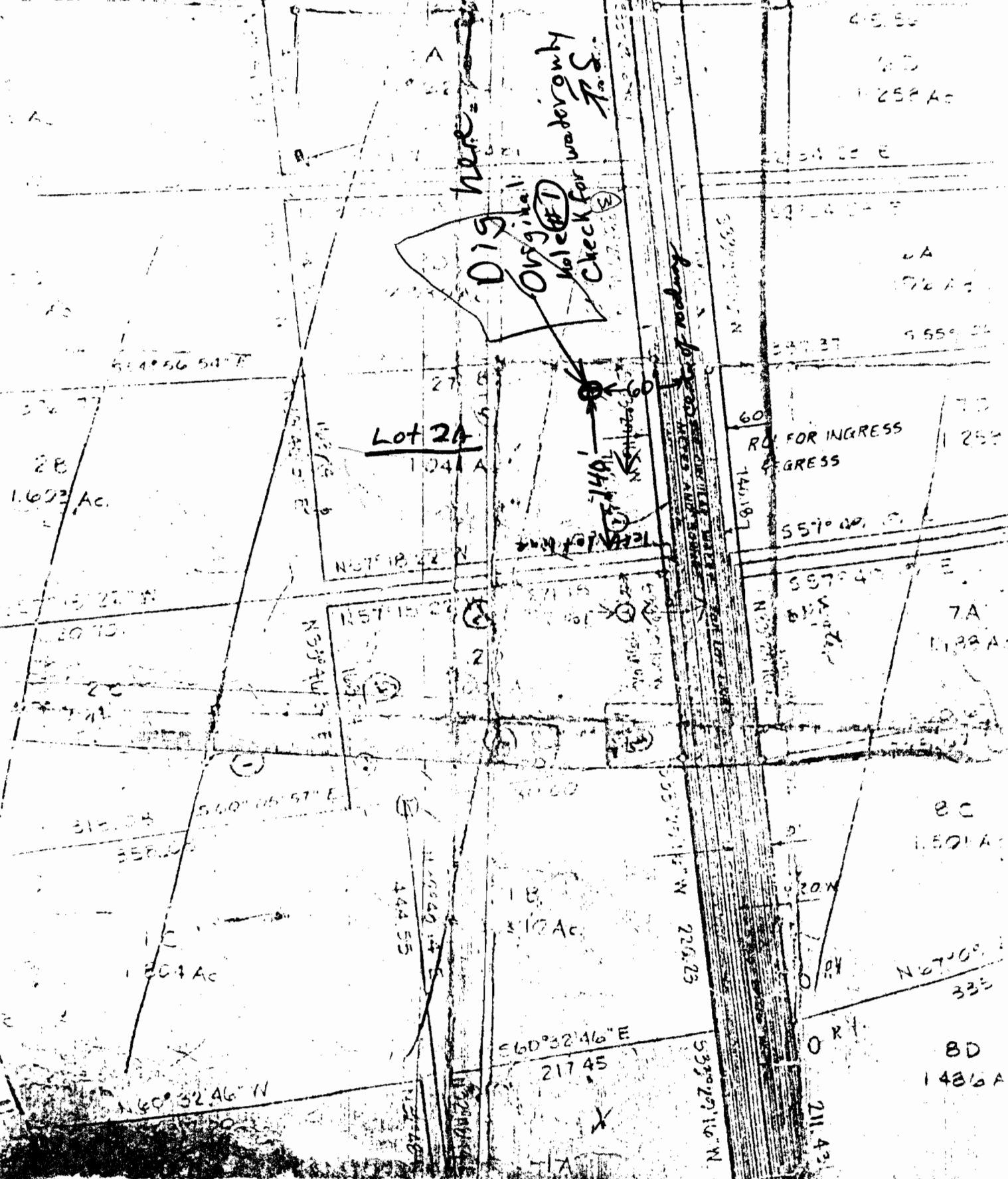
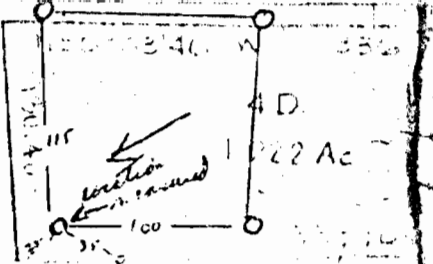

Dig here

Original hole (H) Check for water only to S.

Lot 2A

ROW FOR INGRESS

N 60° 32' 46" W

S 60° 32' 46" E

N 67° 00' 00" E

8D  
1.486 Ac

7A  
1.138 Ac

7C  
1.521 Ac

1B  
1.12 Ac

2B  
1.622 Ac

1.044 Ac

258 Ac

7A  
1.138 Ac

1.552 Ac

7C  
1.258 Ac

7A  
1.138 Ac

7C  
1.521 Ac

8D  
1.486 Ac

4.556

6.0

2.512 Ac

2.0

7A

1.138 Ac

1.552 Ac

7C

1.258 Ac

7A

1.138 Ac

7C

1.521 Ac

8D

1.486 Ac

4.556

6.0

2.512 Ac

2.0

7A

1.138 Ac

1.552 Ac

7C

1.258 Ac

7A

1.138 Ac

7C

1.521 Ac

8D

1.486 Ac

4.556

6.0

2.512 Ac

2.0

7A

1.138 Ac

1.552 Ac

7C

1.258 Ac

7A

1.138 Ac

7C

1.521 Ac

8D

1.486 Ac

4.556

6.0

2.512 Ac

2.0

7A

1.138 Ac

1.552 Ac

7C

1.258 Ac

7A

1.138 Ac

7C

1.521 Ac

8D

1.486 Ac

4.556

6.0

2.512 Ac

2.0

7A

1.138 Ac

1.552 Ac

7C

1.258 Ac

7A

1.138 Ac

7C

1.521 Ac

8D

1.486 Ac

4.556

6.0

2.512 Ac

2.0

7A

1.138 Ac

1.552 Ac

7C

1.258 Ac

7A

1.138 Ac

7C

1.521 Ac

8D

1.486 Ac

4.556

6.0

2.512 Ac

2.0

7A

1.138 Ac

1.552 Ac

7C

1.258 Ac

7A

1.138 Ac

7C

1.521 Ac

8D

1.486 Ac

4.556

6.0

2.512 Ac

2.0

7A

1.138 Ac

1.552 Ac

7C

1.258 Ac

7A

1.138 Ac

7C

1.521 Ac

8D

1.486 Ac

4.556

6.0

2.512 Ac

2.0

7A

1.138 Ac

1.552 Ac

7C

1.258 Ac

7A

1.138 Ac

7C

1.521 Ac

8D

1.486 Ac

4.556

6.0

2.512 Ac

2.0

7A

1.138 Ac

1.552 Ac

7C

1.258 Ac

7A

1.138 Ac

7C

1.521 Ac

8D

1.486 Ac

4.556

6.0

2.512 Ac

2.0

7A

1.138 Ac

1.552 Ac

7C

1.258 Ac

7A

1.138 Ac

7C

1.521 Ac

8D

1.486 Ac

4.556

6.0

2.512 Ac

2.0

7A

1.138 Ac

1.552 Ac

7C

1.258 Ac

7A

1.138 Ac

7C

1.521 Ac

8D

1.486 Ac

4.556

6.0

2.512 Ac

2.0

7A

1.138 Ac

1.552 Ac

7C

1.258 Ac

7A

1.138 Ac

7C

1.521 Ac

8D

1.486 Ac

4.556

6.0

2.512 Ac

2.0

7A

1.138 Ac

1.552 Ac

7C

1.258 Ac

7A

1.138 Ac

7C

1.521 Ac

8D

1.486 Ac

4.556

6.0

2.512 Ac

2.0

7A

1.138 Ac

1.552 Ac

7C

1.258 Ac

7A

1.138 Ac

7C

1.521 Ac

8D

1.486 Ac

4.556

6.0

2.512 Ac

2.0

7A

1.138 Ac

1.552 Ac

7C

1.258 Ac

7A

1.138 Ac

7C

1.521 Ac

8D

1.486 Ac

4.556

6.0

2.512 Ac

2.0

7A

1.138 Ac

1.552 Ac

7C

1.258 Ac

7A

1.138 Ac

7C

1.521 Ac

8D

1.486 Ac

4.556

6.0

2.512 Ac

2.0

7A

1.138 Ac

1.552 Ac

7C

1.258 Ac

7A

1.138 Ac

7C

1.521 Ac

8D

1.486 Ac

3-31-83  
Cwater

in right front corner of lot

LOT 2A SLIGHTLY DAMP ~~MOIST~~ AT 7  
13' NO WATER

LOT 2D 40' FROM DRAIN EASEMENT (2' SLOPE EASEMENT)  
13' Dry

1 D 9' WATER

1 C A 4 1/2 11/12 11/16 11/20

---

nd 2D  
OMBINED  
CT

N 24° 50' 30" E  
TOTAL LENGTH 500

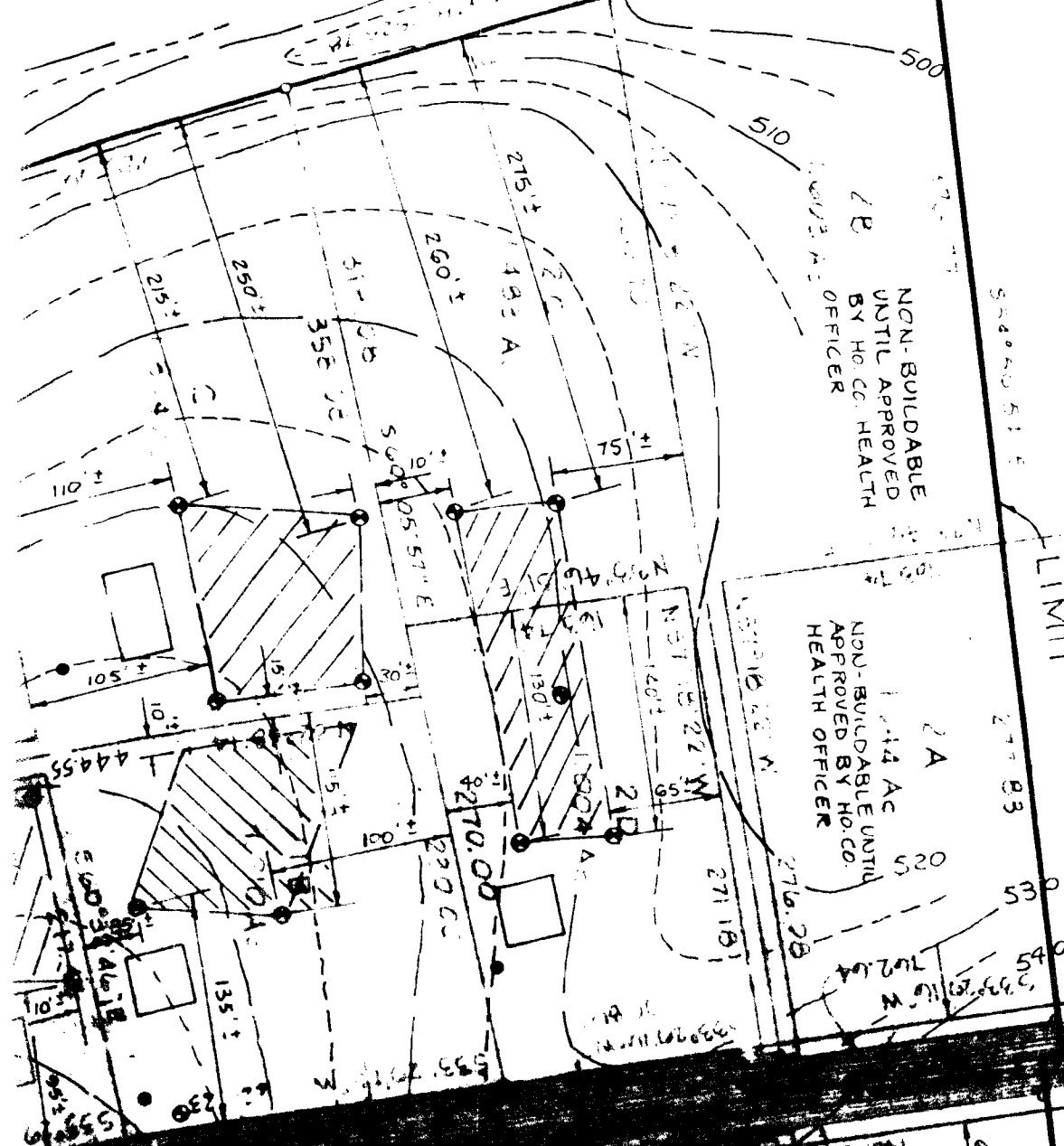

NON-BUILDABLE  
UNIT APPROVED  
BY HO. CO. HEALTH  
OFFICER

NON-BUILDABLE UNIT  
APPROVED BY HO. CO.  
HEALTH OFFICER

LIMIT

2A

2B

2C

2D

2E

2F

2G

2H

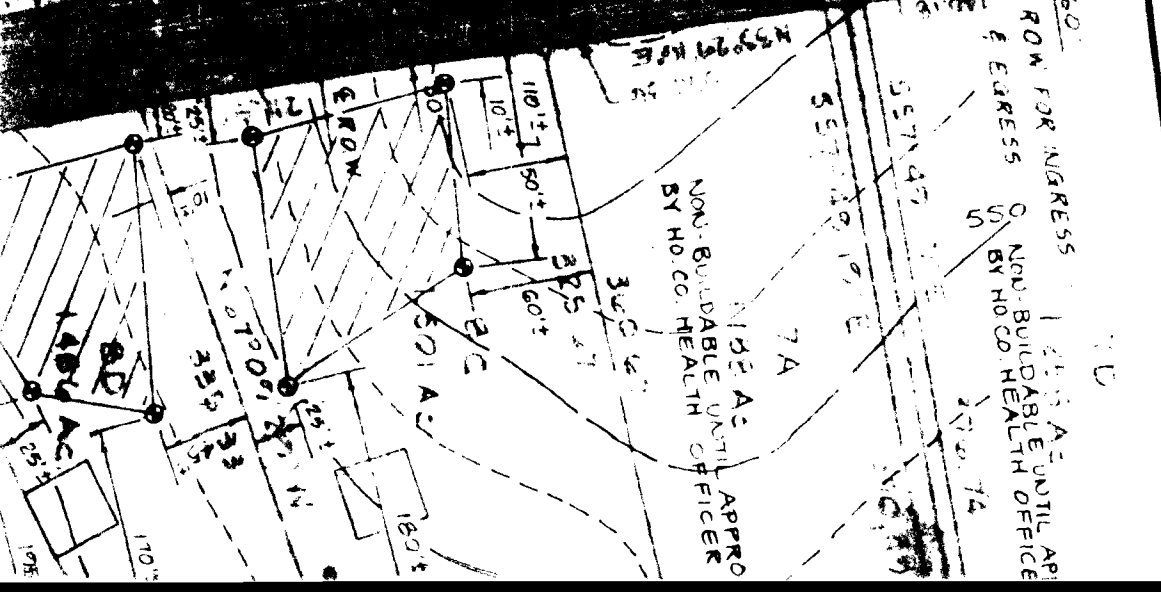

NON-BUILDABLE UNIT APPRO  
BY HO. CO. HEALTH OFFICER

ROW FOR HIGHWAY  
ADDRESS  
NON-BUILDABLE UNIT APPRO  
BY HO. CO. HEALTH OFFICER

OF

2I

2J

2K

2L

2M

2N

2O

2P

2Q

2R

2S

2T

2U

2V

2W

2X

2Y

2Z