



**Building Permit Application**  
 Howard County Maryland  
 Department of Inspections, Licenses and Permits  
 3430 Court House Drive  
 Permits: 410-313-2455  
 www.howardcountymd.gov

Date Received: 8-4-14  
 Permit No.: B14002837

Building Address: 1834 Chelsea Knolls Dr  
 City: Mid Airy State: MD Zip Code: 21771  
 Suite/Apt. # \_\_\_\_\_ SDP/WP/BA #: \_\_\_\_\_  
 Census Tract: \_\_\_\_\_ Subdivision: Chelsea Knolls  
 Section: \_\_\_\_\_ Area: \_\_\_\_\_ Lot: 2  
 Tax Map: 12 Parcel: 78 Grid: 5  
 Zoning: \_\_\_\_\_ Map Coordinates: \_\_\_\_\_ Lot Size: 40,812.9

Existing Use: SFD  
 Proposed Use: SFD w/ propane Tank  
 Estimated Construction Cost: \$ 8000  
 Description of Work: Install 1000 gal in-ground propane tank

Occupant or Tenant: \_\_\_\_\_  
 Was tenant space previously occupied?  Yes  No  
 Contact Name: \_\_\_\_\_  
 Address: OWAW  
 City: \_\_\_\_\_ State: \_\_\_\_\_ Zip Code: \_\_\_\_\_  
 Phone: \_\_\_\_\_ Fax: \_\_\_\_\_  
 Email: \_\_\_\_\_

Property Owner's Name: Chelsea Knolls LLC  
 Address: 1355 Beverly Rd Ste 240  
 City: Melco State: MD VA Zip Code: 22101  
 Phone: \_\_\_\_\_ Fax: \_\_\_\_\_  
 Email: \_\_\_\_\_

Applicant's Name & Mailing Address, (if other than stated herein)  
 Applicant's Name: Jeremy Clancy  
 Address: Po Box 1253  
 City: Eldersburg State: MD Zip Code: 21789  
 Phone: 410-340-1229 Fax: \_\_\_\_\_  
 Email: jeremy@appliedandapproved.com

Contractor Company: Tech Air  
 Contact Person: Joe Kenney  
 Address: 8099D Hill mark Court  
 City: Freden State: MD Zip Code: 21784  
 License No.: 1187001 628164  
 Phone: 443 545 4393 Fax: \_\_\_\_\_  
 Email: \_\_\_\_\_

Engineer/Architect Company: \_\_\_\_\_  
 Responsible Design Prof.: \_\_\_\_\_  
 Address: Contractor  
 City: \_\_\_\_\_ State: \_\_\_\_\_ Zip Code: \_\_\_\_\_  
 Phone: \_\_\_\_\_ Fax: \_\_\_\_\_  
 Email: \_\_\_\_\_

Commercial Building Characteristics	Residential Building Characteristics
Height:	<input type="checkbox"/> SF Dwelling <input type="checkbox"/> SF Townhouse
No. of stories:	Depth Width
Gross area, sq. ft./floor:	1 <sup>st</sup> floor: 2 <sup>nd</sup> floor:
Area of construction (sq. ft.):	Basement:
Use group:	<input type="checkbox"/> Finished Basement <input type="checkbox"/> Unfinished Basement <input type="checkbox"/> Crawl Space
Construction type:	<input type="checkbox"/> Slab on Grade
<input type="checkbox"/> Reinforced Concrete	No. of Bedrooms:
<input type="checkbox"/> Structural Steel	Multi-family Dwelling
<input type="checkbox"/> Masonry	No. of efficiency units:
<input type="checkbox"/> Wood Frame	No. of 1 BR units:
<input type="checkbox"/> State Certified Modular	No. of 2 BR units:
	No. of 3 BR units:
	Other Structure:
	Dimensions:
Roadside Tree Project Permit	Footings:
<input type="checkbox"/> Yes <input checked="" type="checkbox"/> No	Roof:
Roadside Tree Project Permit #	<input type="checkbox"/> State Certified Modular
	<input type="checkbox"/> Manufactured Home

Utilities	
<u>Water Supply</u>	
<input type="checkbox"/> Public	
<input checked="" type="checkbox"/> Private	
<u>Sewage Disposal</u>	
<input type="checkbox"/> Public	
<input checked="" type="checkbox"/> Private	
Electric: <input type="checkbox"/> Yes <input checked="" type="checkbox"/> No	
Gas: <input checked="" type="checkbox"/> Yes <input type="checkbox"/> No	
<u>Heating System</u>	
<input type="checkbox"/> Electric <input type="checkbox"/> Oil	
<input type="checkbox"/> Natural Gas <input type="checkbox"/> Propane Gas	
<input type="checkbox"/> Other:	
<u>Sprinkler System:</u>	
<input type="checkbox"/> Yes <input type="checkbox"/> No	
Grading Permit Number:	
Building Shell Permit Number:	

THE UNDERSIGNED HEREBY CERTIFIES AND AGREES AS FOLLOWS: (1) THAT HE/SHE IS AUTHORIZED TO MAKE THIS APPLICATION; (2) THAT THE INFORMATION IS CORRECT; (3) THAT HE/SHE WILL COMPLY WITH ALL REGULATIONS OF HOWARD COUNTY WHICH ARE APPLICABLE THERETO; (4) THAT HE/SHE WILL PERFORM NO WORK ON THE ABOVE REFERENCED PROPERTY NOT SPECIFICALLY DESCRIBED IN THIS APPLICATION; (5) THAT HE/SHE GRANTS COUNTY OFFICIALS THE RIGHT TO ENTER ONTO THIS PROPERTY FOR THE PURPOSE OF INSPECTING THE WORK PERMITTED AND POSTING NOTICES.

Applicant's Signature: Jeremy Clancy Print Name: Jeremy Clancy  
 Email Address: jeremy@appliedandapproved.com Date: 8/3/14  
 Title/Company: Permit

Checks Payable to: DIRECTOR OF FINANCE OF HOWARD COUNTY  
 \*\*PLEASE WRITE NEATLY & LEGIBLY\*\*

**FOR OFFICE USE ONLY**

AGENCY	DATE	SIGNATURE OF APPROVAL
State Highways		
Building Officials		
PSZA (Zoning)		
PSZA (Engineering)		
Health		<u>[Signature]</u>

Is Sediment Control approval required for issuance?  Yes  No  
 CONTINGENCY CONSTRUCTION START

DPZ SETBACK INFORMATION
Front: _____
Rear: _____
Side: _____
Side St.: _____
All minimum setbacks met? <input type="checkbox"/> Yes <input type="checkbox"/> No
Is Entrance Permit Required? <input type="checkbox"/> Yes <input type="checkbox"/> No
Historic District? <input type="checkbox"/> Yes <input type="checkbox"/> No
Lot Coverage for New Town Zone: _____
SDP/Red-line approval date: _____

Filing Fee	\$
Permit Fee	\$
Tech Fee	\$
Excise Tax	\$
PSFS	\$
Guaranty Fund	\$ <u>110</u>
Add'l per Fee	\$
Total Fees	\$
Sub-Total Paid	\$
Balance Due	\$
Check	# <u>3907</u>

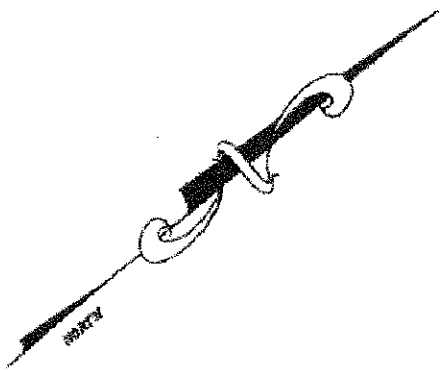

Approved Septic System  
 Howard County Health Department  
 B1400 2837  
 1000-gal LP Tank approved at location illustrated  
*Brick*  
*02/25/14*  
 Signature

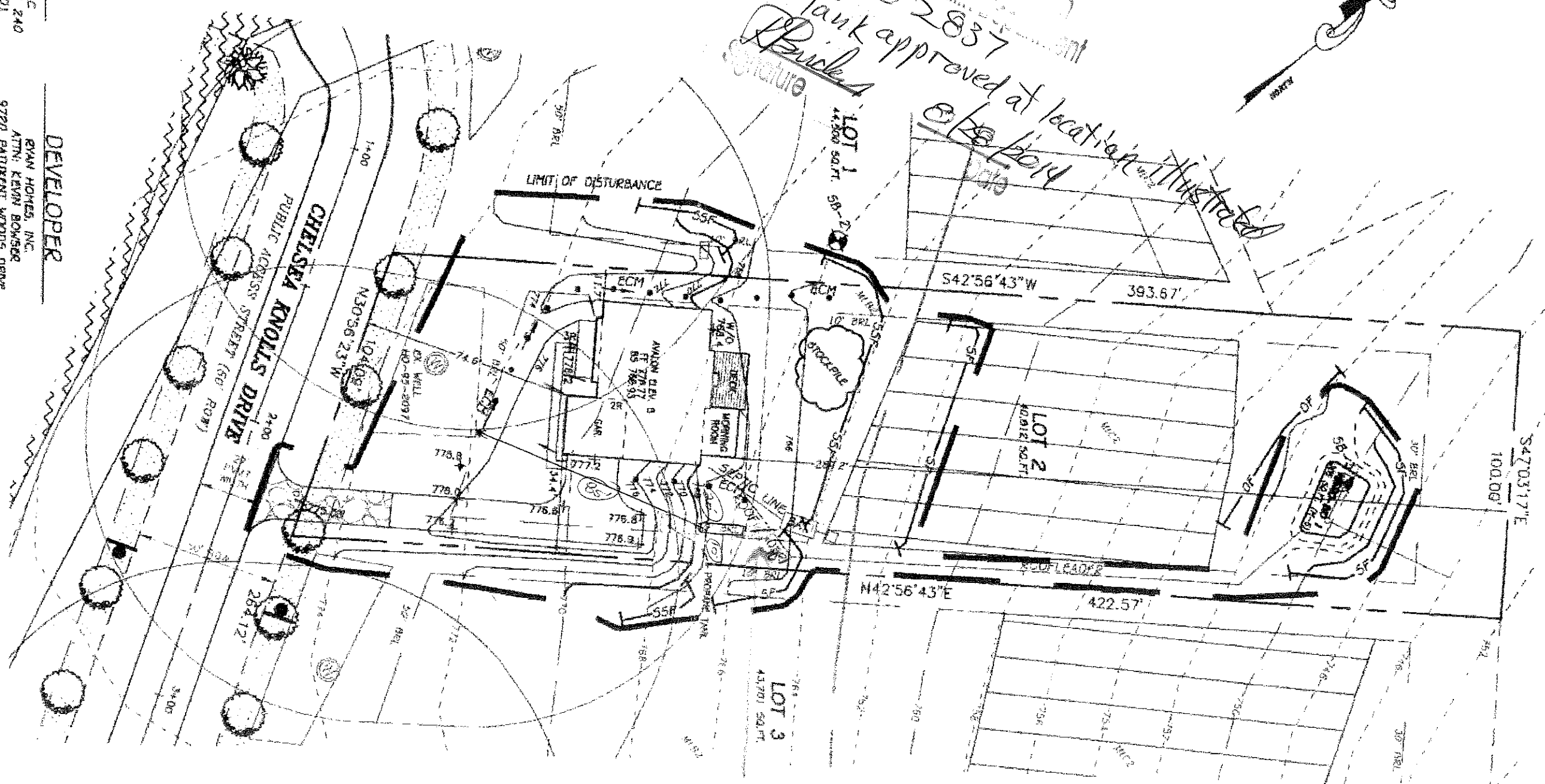

**OWNER**  
 CHELSEA KNOLLS, LC  
 1355 BEVERLY RD. SUITE 240  
 McLEAN, VIRGINIA 22101  
 (703) 734-9730  
 (301) 720-3021

**DEVELOPER**  
 RYAN HOWES, INC.  
 ATTN: KEVIN BOWSER  
 9720 PATUXENT WOODS DRIVE  
 COLUMBIA, MARYLAND 21046  
 410-796-0980

**FISHER, COLLINS & CARTER, INC.**  
 CIVIL ENGINEERING CONSULTANTS & LAND SURVEYORS  
 CENTRAL SQUARE OFFICE BLDG. - 10272 MAINTON NATIONAL PIKE  
 ELICOTT CITY, MARYLAND 21042  
 (410) 481-2995

**PERMIT PLAN**  
**CHELSEA KNOLLS**

**LOT 2**  
 ZONING: GC-DPO  
 TAX MAP No. 12    QSD No. 5    PARCEL No. 79  
 FOURTH ELECTION DISTRICT    HOWARD COUNTY, MARYLAND  
 SCALE: 1" = 40'  
 DATE: MARCH, 2014

18311  
 Chelsea  
 MT