



Walk thru
Building Permit Application
 Howard County Maryland
 Department of Inspections, Licenses and Permits
 3430 Court House Drive
 Permits: 410-313-2455
 www.howardcountymd.gov

1634C

Date Received: _____

Permit No.: _____

Building Address: 2028 Millers Mill Rd.
 City: Croftsville State: MD Zip Code: 21223
 Suite/Apt. # _____ SDP/WP/BA #: _____
 Census Tract: _____ Subdivision: 0520
 Section: _____ Area: _____ Lot: _____
 Tax Map: 0014 Parcel: 0020 Grid: 0004
 Zoning: Res Map Coordinates: _____ Lot Size: 3.35a

Property Owner's Name: Narish Das
 Address: 4525 Rumerford way
 City: Dayton State: MD Zip Code: 21036
 Phone: 301 367 2455 Fax: _____
 Email: Narishdas@yahoo.com

(301) 367-2455

Applicant's Name & Mailing Address, (if other than stated herein)
 Applicant's Name: Same as above
 Address: _____
 City: _____ State: _____ Zip Code: _____
 Phone: _____ Fax: _____
 Email: _____

Existing Use: Garage
 Proposed Use: Play room
 Estimated Construction Cost: \$ 20,000
 Description of Work: Interior finishing with dry wall & insulation (Cold garage porch attached)
 Occupant of Tenant: _____

Contractor Company: _____
 Contact Person: _____
 Address: _____
 City: _____ State: _____ Zip Code: _____
 License No.: _____
 Phone: _____ Fax: _____
 Email: _____

Was tenant space previously occupied? Yes No
 Contact Name: Narish Das
 Address: 4525 Rumerford way
 City: Dayton State: MD Zip Code: 21036
 Phone: 301 367 2455 Fax: _____
 Email: Narishdas@yahoo.com

Engineer/Architect Company: _____
 Responsible Design Prof.: _____
 Address: _____
 City: _____ State: _____ Zip Code: _____
 Phone: _____ Fax: _____
 Email: _____

Commercial Building Characteristics	Residential Building Characteristics
Height:	<input type="checkbox"/> SF Dwelling <input type="checkbox"/> SF Townhouse
No. of stories:	<u>Depth</u> <u>Width</u>
Gross area, sq. ft./floor:	1 st floor: _____ 2 nd floor: _____
Area of construction (sq. ft.):	Basement:
Use group:	<input type="checkbox"/> Finished Basement <input type="checkbox"/> Unfinished Basement <input type="checkbox"/> Crawl Space <input type="checkbox"/> Slab on Grade
<u>Construction type:</u>	<input type="checkbox"/> Reinforced Concrete <input type="checkbox"/> Structural Steel <input type="checkbox"/> Masonry <input type="checkbox"/> Wood Frame <input type="checkbox"/> State Certified Modular
	No. of Bedrooms: _____ <u>Multi-family Dwelling</u> No. of efficiency units: _____ No. of 1 BR units: _____ No. of 2 BR units: _____ No. of 3 BR units: _____ Other Structure: _____ Dimensions: _____
<input checked="" type="checkbox"/> Roadside Tree Project Permit	Footings: _____
<input type="checkbox"/> Yes <input type="checkbox"/> No	Roof: _____
Roadside Tree Project Permit # _____	<input type="checkbox"/> State Certified Modular <input type="checkbox"/> Manufactured Home

Utilities	
<u>Water Supply</u>	
<input type="checkbox"/> Public	
<input checked="" type="checkbox"/> Private	
<u>Sewage Disposal</u>	
<input type="checkbox"/> Public	
<input checked="" type="checkbox"/> Private	
Electric: <input checked="" type="checkbox"/> Yes <input type="checkbox"/> No	
Gas: <input type="checkbox"/> Yes <input type="checkbox"/> No	
<u>Heating System</u>	
<input type="checkbox"/> Electric <input type="checkbox"/> Oil	
<input type="checkbox"/> Natural Gas <input type="checkbox"/> Propane Gas	
<input type="checkbox"/> Other: _____	
<u>Sprinkler System:</u>	
<input type="checkbox"/> Yes <input type="checkbox"/> No	
Grading Permit Number: _____	
Building Shell Permit Number: _____	

THE UNDERSIGNED HEREBY CERTIFIES AND AGREES AS FOLLOWS: (1) THAT HE/SHE IS AUTHORIZED TO MAKE THIS APPLICATION; (2) THAT THE INFORMATION IS CORRECT; (3) THAT HE/SHE WILL COMPLY WITH ALL REGULATIONS OF HOWARD COUNTY WHICH ARE APPLICABLE THERETO; (4) THAT HE/SHE WILL PERFORM NO WORK ON THE ABOVE REFERENCED PROPERTY NOT SPECIFICALLY DESCRIBED IN THIS APPLICATION; (5) THAT HE/SHE GRANTS COUNTY OFFICIALS THE RIGHT TO ENTER ONTO THIS PROPERTY FOR THE PURPOSE OF INSPECTING THE WORK PERMITTED AND POSTING NOTICES.

Applicant's Signature: Narish Das
 Email Address: Narishdas@yahoo.com
 Title/Company: owner

Print Name: Narish Das
 Date: 4/17/14

Checks Payable to: DIRECTOR OF FINANCE OF HOWARD COUNTY
 PLEASE WRITE NEATLY & LEGIBLY
 -FOR OFFICE USE ONLY-

AGENCY	DATE	SIGNATURE OF APPROVAL
State Highways		
Building Officials		
PSZA (Zoning)		
PSZA (Engineering)		
Health		<u>Per Mike Davis</u>

Is Sediment Control approval required for issuance? Yes No
 CONTINGENCY CONSTRUCTION START

DPZ SETBACK INFORMATION
Front: _____
Rear: _____
Side: _____
Side St.: _____
All minimum setbacks met? <input type="checkbox"/> Yes <input type="checkbox"/> No
Is Entrance Permit Required? <input type="checkbox"/> Yes <input type="checkbox"/> No
Historic District? <input type="checkbox"/> Yes <input type="checkbox"/> No
Lot Coverage for New Town Zone: _____
SDP/Red-line approval date: _____

Filing Fee	\$
Permit Fee	\$
Tech Fee	\$
Excise Tax	\$
PSFS	\$
Guaranty Fund	\$
Add'l per Fee	\$
Total Fees	\$
Sub- Total Paid	\$
Balance Due	\$
Check	#

Distribution of Copies: White: Building Officials Green: PSZA, Zoning Yellow: PSZA, Engineering Pink: Health Gold: SHA

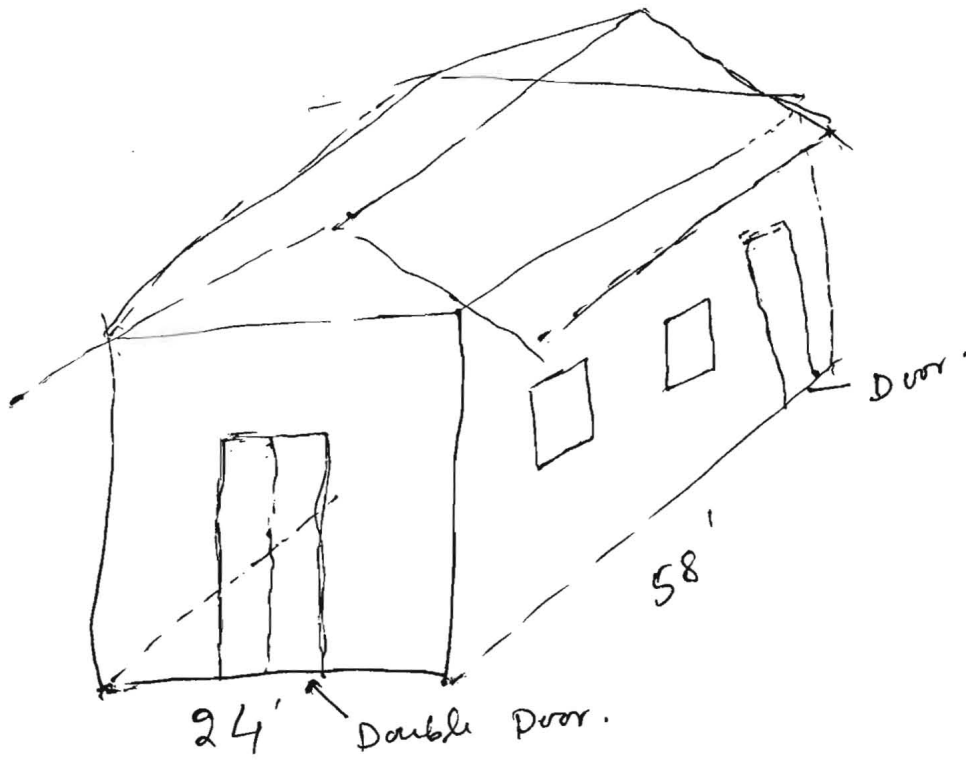

front view.

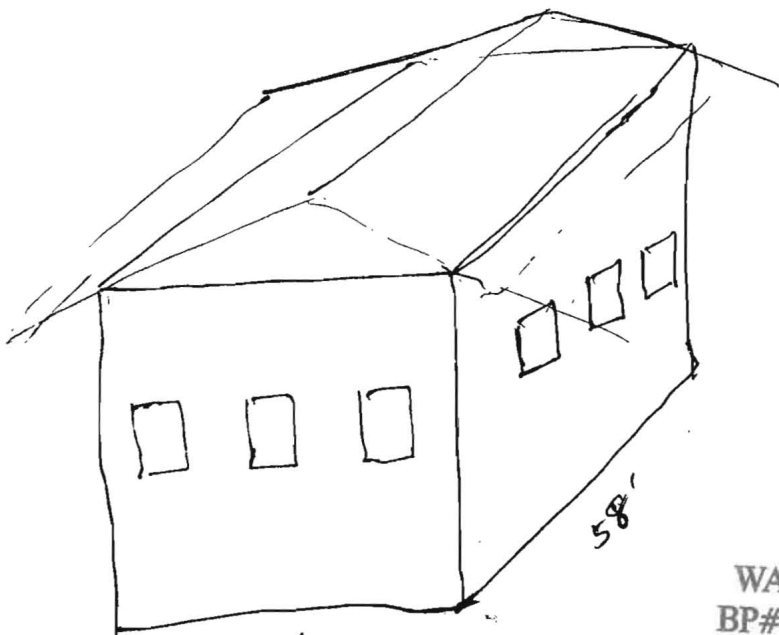

Rear Side view

APPROVED
WALK-THRU BUILDING PERMIT
BP# _____ A# _____
APP. SAN Banned DATE: 4-21-14
DESC. OF WORK: Drumwall in Garage
Interior Finishing
Approved as shown

SITE INSPECTION SHEET

OWNER: Naresh Das PHONE #: 301-367-2455
ADDRESS: 2028 Millers Mill Road CONTRACTOR: Homeowner
Cooksville, MD 21723 WELL TAG #: No tag
SUBDIVISION: _____ LOT: _____ COUNTY #: Howard
PROPOSAL: Interior finishing/drywall in garage

LOCATION DIAGRAM

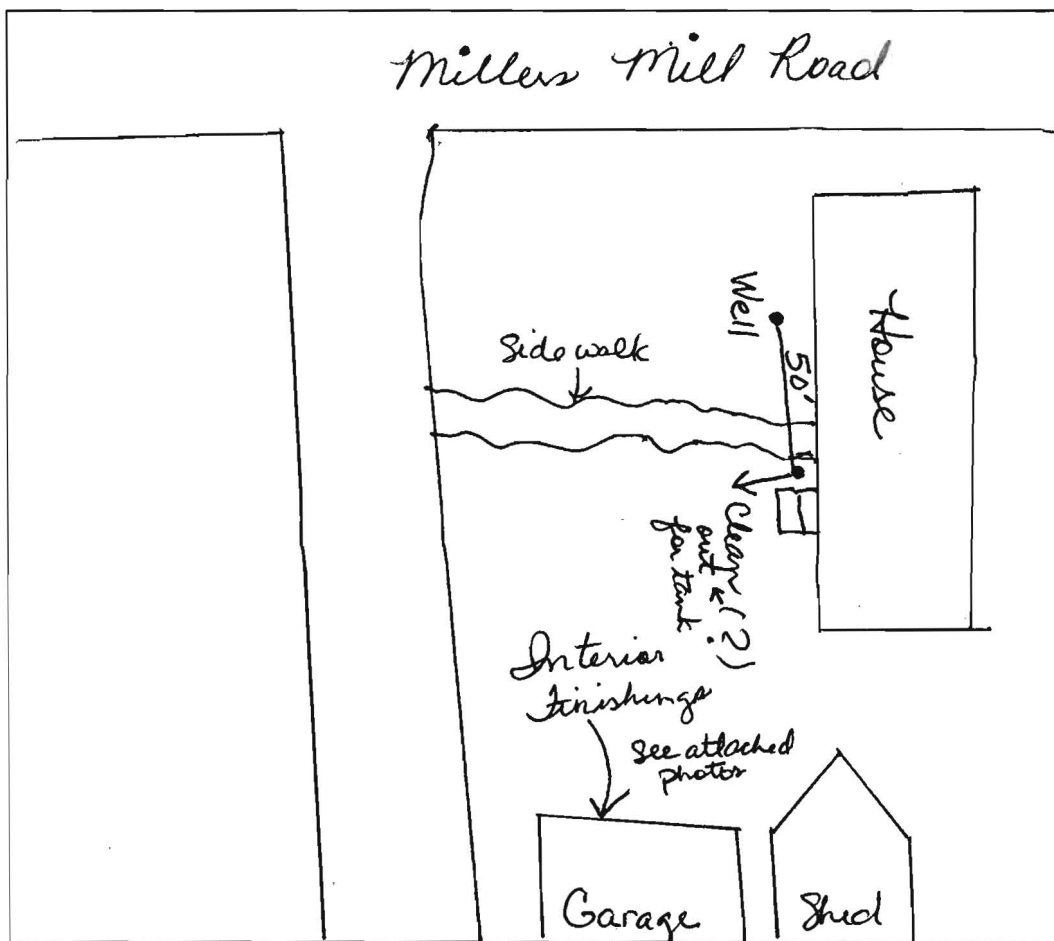

Total = 3.35
Acres

COMMENTS: Located well and it was in good condition.
No tag was on the well. There was some sort of
pipe about 50 feet from the well, which appeared
to be the tank! There was no evidence of failure and
existing system could not be located.

DATE: 4-21-14 INSPECTOR: Dana Bernard



24X56 feet Garage

2028 Millers Mill Rd., Cooksville, MD 21723