

Preliminary

APPLICATION

A 17395

P _____

SEWAGE DISPOSAL TESTING

MARYLAND STATE DEPARTMENT OF HEALTH

HOWARD COUNTY *Septic Tank* { 3 Bedrooms 1000 gallons } ELLICOTT CITY

DISTRICT 3

DATE 8/31/72

Note put system in first

Dry Well location 150' back along left side line of lot 2 from road and 5' in from left side line when facing lot from road. Dry well to have 100 sq ft above and sidewalk area per bedroom below inlet. Inlet to be 3/2' below original grade and maximum depth 1 1/2' below original grade.

TO: THE COUNTY HEALTH OFFICER
ELLICOTT CITY, MARYLAND

I, HEREBY, APPLY FOR THE NECESSARY TESTS IN ORDER TO CONSTRUCT (OR RECONSTRUCT) A SEWAGE DISPOSAL SYSTEM.

PROPERTY OWNER Roy F. Emery

ADDRESS 3716 Court Place PHONE 465-5120

PROPERTY LOCATION:

SUBDIVISION _____ LOT NO. 2

ROAD AND DESCRIPTION 1400 ft. east of Howard Lodge Drive

OCCUPANT Roy F. Emery PHONE _____

PERSON TO CONSTRUCT SYSTEM _____

ADDRESS _____ PHONE _____

SIZE OF LOT 6.000 acres TYPE BLDG. 3 or 4 bedrooms
NUMBER OF BEDROOMS

IF NOT SINGLE RESIDENCE DESCRIBE _____

SIGNATURE OF APPLICANT _____

APPROVED BY C. Stecker FOR Dry Well DATE 10/10/72
(KIND OF SYSTEM)

REJECTED BY _____ FOR _____ DATE _____
(KIND OF SYSTEM)

HOLD PENDING FURTHER TESTS _____ DATE _____

REASONS FOR REJECTION OR HOLDING Hold for restriction + income taxes

(Put system in first)

THIS IS NOT A PERMIT

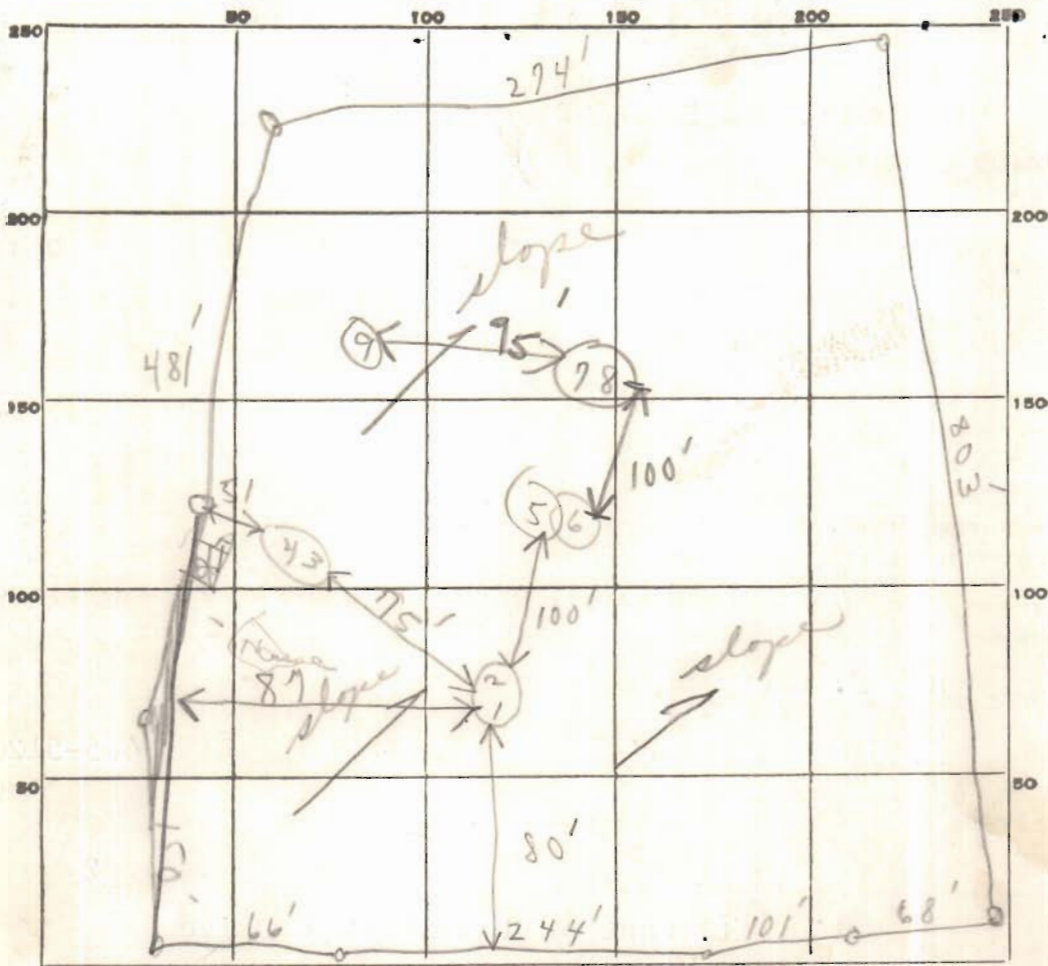

INDICATE NORTH. - NAME ADJOINING ROADWAY AS BASE LINE.

Old Road to Big House →

DATE	TEST NO.	DEPTH	PRE-WET		TEST - 1" DROP		TIME
			START	STOP	START	STOP	
7/15/72	1	3' 5"	10:20	10:22	10:22	10:24	2 min
7/15/72	2	10 1/2'	10:40	10:41	10:41	10:45	4 min
1/72	3	} Same type soil as in					
	4	} "1+2"			10' depth		
	5	4'	10:59	11:01	11:01	11:04	3 min
	6	11'	10:58	11:00	11:00	11:03	3 min
10/3/72	7	4'	1:39	143	143	147	4 min
	8	11'	1:38	144	144	151	7 min
	9	11'	(Same type as in 3+4)				
						2/23	4 min

SOIL AUGER FINDING _____

(5+6 lower)

TESTED BY _____

B. S.

Use Hole 1+2 good soil at 2'

REMARKS _____

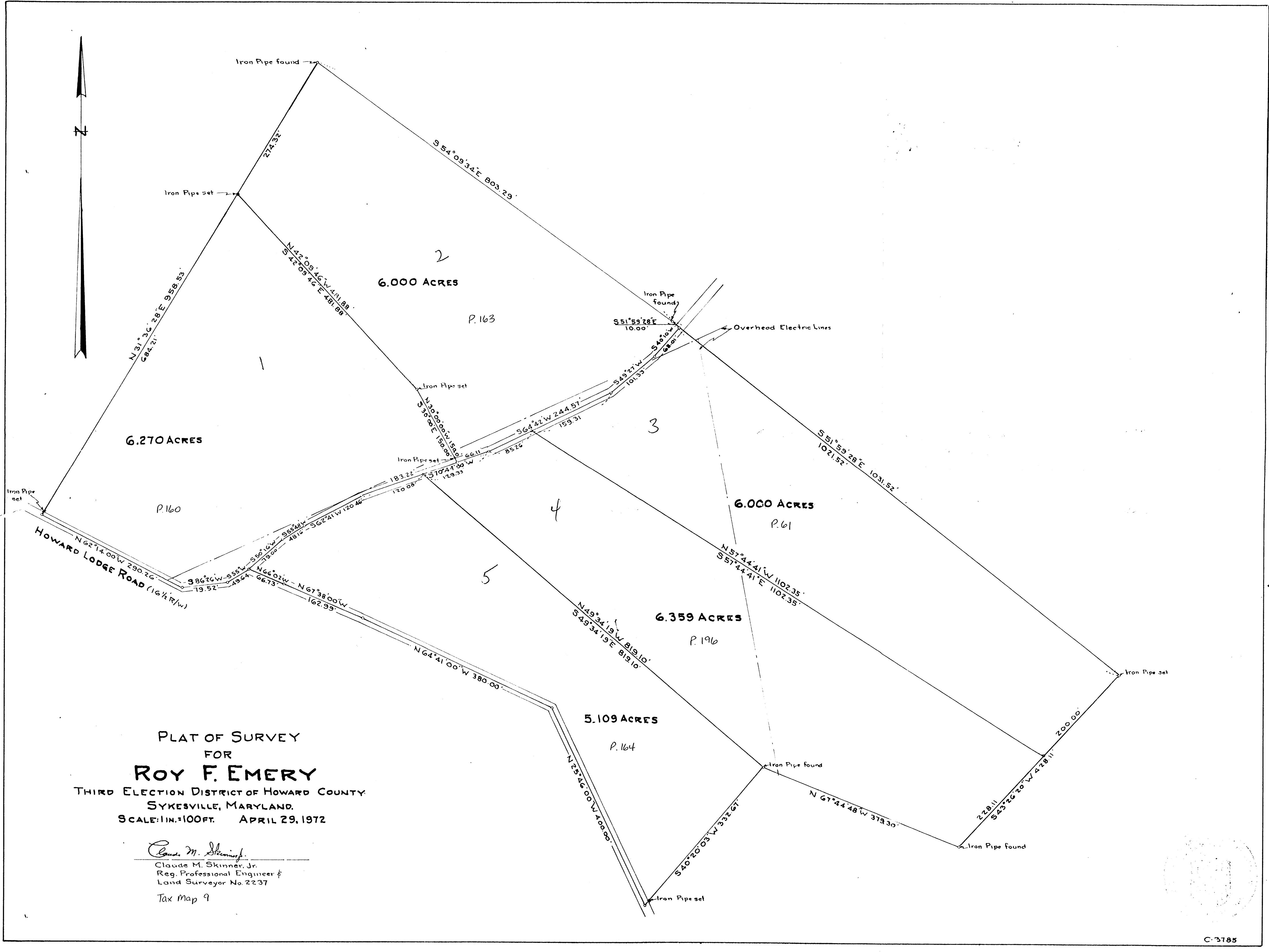

PLAT OF SURVEY
FOR
ROY F. EMERY

THIRD ELECTION DISTRICT OF HOWARD COUNTY
SYKESVILLE, MARYLAND.
SCALE: 1 IN. = 100 FT. APRIL 29, 1972

Claude M. Skinner, Jr.

Claude M. Skinner, Jr.
Reg. Professional Engineer &
Land Surveyor No. 2237

Tax Map 9

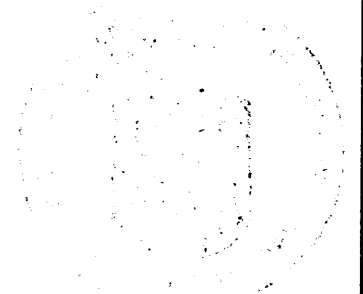

Mr. Emery property

Geo. F. Brown
813 Nursery
Bldg.

Balto
71202

Mr. 5-5656
Lot 2
12007