



Building Permit Application

Howard County Maryland
 Department of Inspections, Licenses and Permits
 3430 Court House Drive
 Permits: 410-313-2455
 www.howardcountymd.gov

Date Received: 5-16-14

Permit No.: B14001656

Building Address: 12319 Pleasant View Dr.
 City: Fulton State: MD Zip Code: 20759
 Suite/Apt. #: _____ SDP/WP/BA #: _____
 Census Tract: _____ Subdivision: Fulton Manor 11
 Section: _____ Area: _____ Lot: 7
 Tax Map: 40 Parcel: 205 Grid: 6
 Zoning: _____ Map Coordinates: _____ Lot Size: 1.1 AC

Existing Use: SFD
 Proposed Use: SFD w/ tank
 Estimated Construction Cost: \$ 6000
 Description of Work: Install 500 gal propane tank

Occupant or Tenant: Owner

Was tenant space previously occupied? Yes No

Contact Name: _____
 Address: _____
 City: _____ State: _____ Zip Code: _____
 Phone: _____ Fax: _____
 Email: _____

Property Owner's Name: Trinity Homes
 Address: 3075 Park Ave
 City: Ellicott City State: MD Zip Code: 21043
 Phone: _____ Fax: _____
 Email: _____

Applicant's Name & Mailing Address, (If other than stated herein)
 Applicant's Name: Jeremy Clancy
 Address: PO Box 1253
 City: Sykesville State: MD Zip Code: 21784
 Phone: 410 340 1229 Fax: _____
 Email: Jeremy@appliedandapproved.com

Contractor Company: Valley National Gas
 Contact Person: William Herung
 Address: 7201 Montevideo Rd
 City: Resou State: MD Zip Code: 20794
 License No.: 60793
 Phone: 410 799 1114 Fax: _____
 Email: _____

Engineer/Architect Company: _____
 Responsible Design Prof.: _____
 Address: _____
 City: _____ State: _____ Zip Code: _____
 Phone: _____ Fax: _____
 Email: _____

Commercial Building Characteristics	Residential Building Characteristics	
Height:	<input checked="" type="checkbox"/> SF Dwelling	<input type="checkbox"/> SF Townhouse
No. of stories:	Depth	Width
Gross area, sq. ft./floor:	1 st floor:	
	2 nd floor:	
Area of construction (sq. ft.):	Basement:	
	<input type="checkbox"/> Finished Basement	
Use group:	<input type="checkbox"/> Unfinished Basement	
	<input type="checkbox"/> Crawl Space	
	<input type="checkbox"/> Slab on Grade	
Construction type:		
<input type="checkbox"/> Reinforced Concrete	No. of Bedrooms:	
<input type="checkbox"/> Structural Steel	Multi-family Dwelling	
<input type="checkbox"/> Masonry	No. of efficiency units:	
<input type="checkbox"/> Wood Frame	No. of 1 BR units:	
<input type="checkbox"/> State Certified Modular	No. of 2 BR units:	
	No. of 3 BR units:	
	Other Structure:	
	Dimensions:	
<input checked="" type="checkbox"/> Roadside Tree Project Permit	Footings:	
<input type="checkbox"/> Yes <input checked="" type="checkbox"/> No	Roof:	
Roadside Tree Project Permit #	<input type="checkbox"/> State Certified Modular	
	<input type="checkbox"/> Manufactured Home	

Utilities

Water Supply

Public
 Private

Sewage Disposal

Public
 Private

Electric: Yes No
 Gas: Yes No

Heating System

Electric Oil
 Natural Gas Propane Gas
 Other:

Sprinkler System:

Yes No

Grading Permit Number: _____

Building Shell Permit Number: _____

THE UNDERSIGNED HEREBY CERTIFIES AND AGREES AS FOLLOWS: (1) THAT HE/SHE IS AUTHORIZED TO MAKE THIS APPLICATION; (2) THAT THE INFORMATION IS CORRECT; (3) THAT HE/SHE WILL COMPLY WITH ALL REGULATIONS OF HOWARD COUNTY WHICH ARE APPLICABLE THERETO; (4) THAT HE/SHE WILL PERFORM NO WORK ON THE ABOVE REFERENCED PROPERTY NOT SPECIFICALLY DESCRIBED IN THIS APPLICATION; (5) THAT HE/SHE GRANTS COUNTY OFFICIALS THE RIGHT TO ENTER ONTO THIS PROPERTY FOR THE PURPOSE OF INSPECTING THE WORK PERMITTED AND POSTING NOTICES.

Applicant's Signature: _____
 Email Address: Jeremy@appliedandapproved.com
 Permits
 Title/Company

Print Name: Jeremy Clancy
 Date: 5/16/14

Checks Payable to: DIRECTOR OF FINANCE OF HOWARD COUNTY
 PLEASE WRITE NEATLY & LEGIBLY
 -FOR OFFICE USE ONLY-

AGENCY	DATE	SIGNATURE OF APPROVAL
State Highways		
Building Officials		
PSZA (Zoning)		
PSZA (Engineering)		
Health	<u>7/2/14</u>	<u>[Signature]</u>

Is Sediment Control approval required for issuance? Yes No
 CONTINGENCY CONSTRUCTION START

DPZ SETBACK INFORMATION

Front: _____
 Rear: _____
 Side: _____
 Side St.: _____
 All minimum setbacks met? Yes No
 Is Entrance Permit Required? Yes No
 Historic District? Yes No
 Lot Coverage for New Town Zone: _____
 SDP/Red-line approval date: _____

Filing Fee	\$
Permit Fee	\$
Tech Fee	\$
Excise Tax	\$ <u>110</u>
PSFS	\$
Guaranty Fund	\$
Add'l per Fee	\$
Total Fees	\$
Sub- Total Paid	\$
Balance Due	\$
Check	# <u>3656</u>

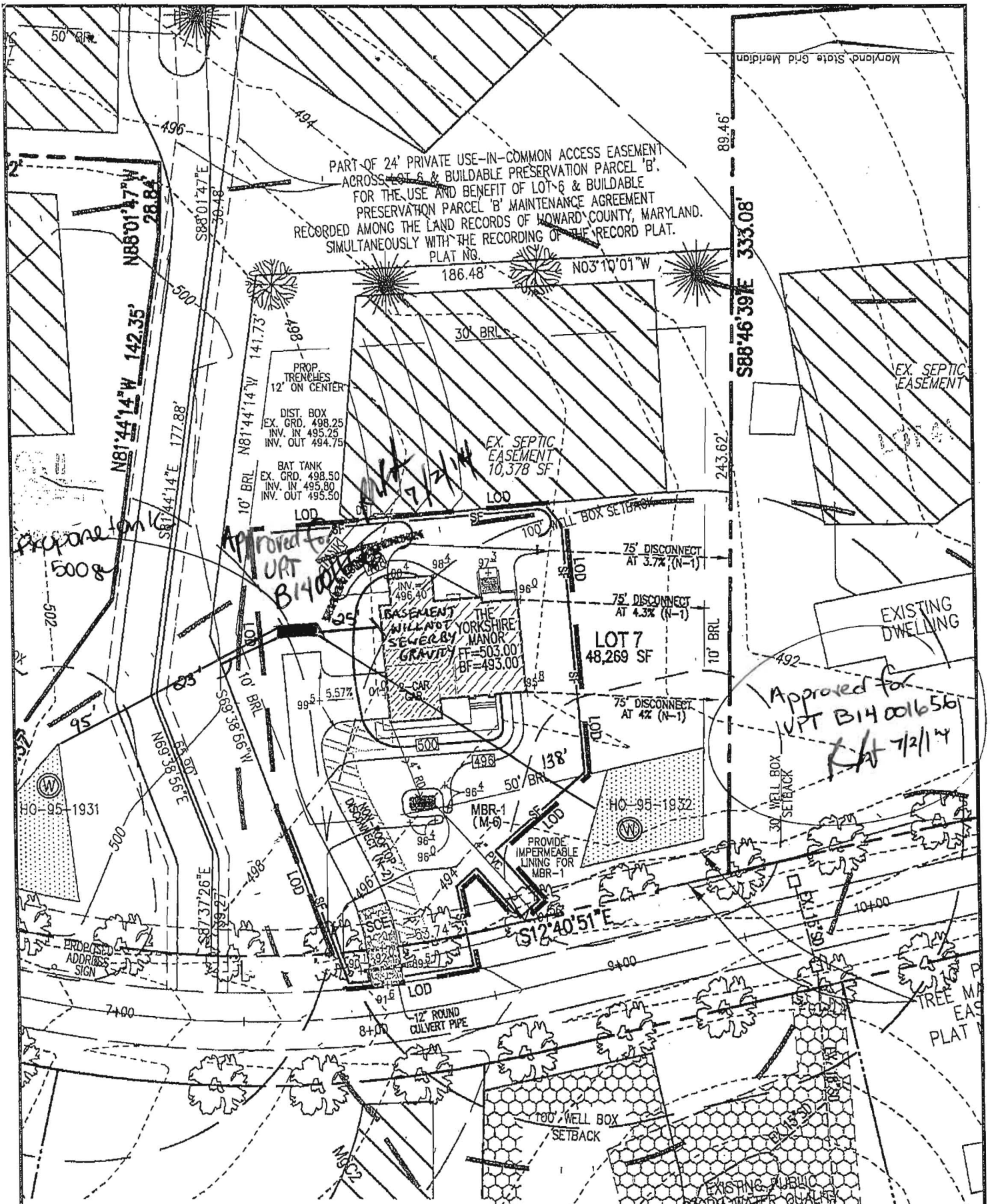



THE EXISTING WELL SHOWN ON LOT 7 TAG NO. 95-1932 HAS BEEN FIELD LOCATED BY ROBERT H. VOGEL ENGINEERING, INC., AND IS ACCURATELY SHOWN.

BUILDING OF LOT 7 FLOOR AREAS:
 BASEMENT FLOOR AREA: 1770
 FIRST FLOOR AREA: 1835
 SECOND FLOOR AREA: 1690
 BEDROOMS: 4

STORMWATER MANAGEMENT FOR THIS LOT IS PROVIDED BY ONE MICRO-BIORETENTION FACILITY (M-6), ROOFTOP DISCONNECTS (N-1), AND NON-ROOFTOP DISCONNECTS (N-2).

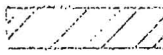
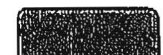
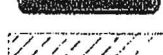
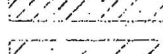
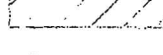
BUILDING PERMIT NO. _____

-  NON-ROOFTOP DISCONNECT (N-2)
-  PROPOSED MICRO-BIORETENTION FACILITY (M-6)
-  DRAINAGE AREA TO MICRO-BIORETENTION (M-6) (PER F-08-102)
-  DRAINAGE AREA TO ROOFTOP DISCONNECT (N-1) (PER F-08-102)
-  ROOF TOP DISCONNECT (N-1)
-  ROOF DRAIN TO MICRO-BIORETENTION

SCALE: 1"=50'
 DRAWN BY: JMR
 CHECKED BY: RHV
 DATE: JANUARY 2014
 PROJECT #: 13-33
 SHEET#: 1 OF 2

PLOT PLAN
FULTON MANOR II
LOT 7

REF: F-08-102
 TAX MAP 40 PARCEL 205
 BLOCK 6
 5TH ELECTION DISTRICT
 HOWARD COUNTY, MARYLAND

ADDRESS
 123119 PLEASANT VIEW DRIVE
 FULTON, MD 20759
 F-08-102

OWNER
 TRINITY QUALITY HOMES, INC.
 3675 PARK AVENUE
 SUITE 301
 ELLICOTT CITY, MD 21043
 (410) 480-0023

ROBERT H. VOGEL ENGINEERING, INC.
 ENGINEERS • SURVEYORS • PLANNERS
 8407 MAIN STREET ELLICOTT CITY, MD 21043 TEL: 410.461.2666 FAX: 410.461.8961