

APPLICATION

A 13314

P _____

SEWAGE DISPOSAL TESTING

MARYLAND STATE DEPARTMENT OF HEALTH

HOWARD COUNTY

ELLICOTT CITY

DISTRICT 5

DATE 1/4/68

*3/16/73
2:00 p.m.*

TO: THE COUNTY HEALTH OFFICER
ELLICOTT CITY, MARYLAND

I, HEREBY, APPLY FOR THE NECESSARY TESTS IN ORDER TO CONSTRUCT (OR RECONSTRUCT) A SEWAGE DISPOSAL SYSTEM.

PROPERTY OWNER Kathryn E. Thompson

ADDRESS Dayton, Maryland PHONE _____

PROPERTY LOCATION:

SUBDIVISION Kathryn E. Stennard LOT NO. Lot A

ROAD AND DESCRIPTION Howard Road - West on 32, north on Ten Oaks Road, west on Howard Road out of Dayton. Prop. about 1 mi. down Howard Rd. on left.

OCCUPANT _____ PHONE _____

PERSON TO CONSTRUCT SYSTEM _____

ADDRESS _____ PHONE _____

SIZE OF LOT 5 acres TYPE BLDG. 3 or 4
NUMBER OF BEDROOMS

IF NOT SINGLE RESIDENCE DESCRIBE _____

SIGNATURE OF APPLICANT Thomas E. Stennard

APPROVED BY _____ FOR _____ (KIND OF SYSTEM) DATE _____

REJECTED BY _____ FOR _____ (KIND OF SYSTEM) DATE _____

HOLD PENDING FURTHER TESTS Soil Management DATE 1/18/68

REASONS FOR REJECTION OR HOLDING 1/18/68 - poor soil (clay rock) no perc. and water at 4ft above in one test pit, slow

THIS IS NOT A PERMIT

PLAT OF SURVEY

FOR

KATHRYN E. THOMPSON ET AL

FIFTH ELECTION DISTRICT OF HOWARD COUNTY

DAYTON, MARYLAND

SCALE: 1 IN. = 100 FT.

JUNE 5, 1967



Claude M. Skinner Jr.

Claude M. Skinner Jr. Reg. Engineer & Land Surveyor No. 2237

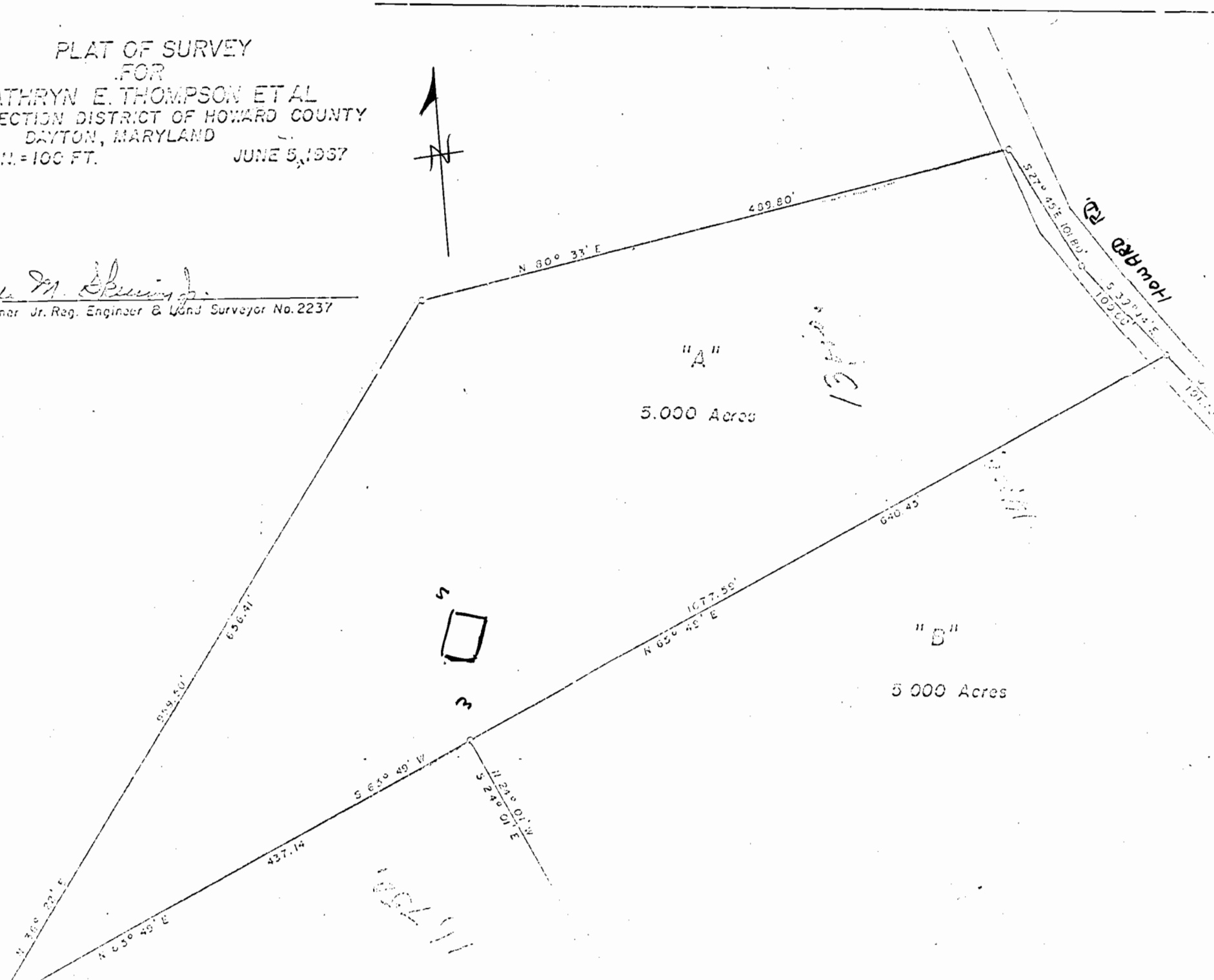

"A"

5.000 Acres

"B"

5.000 Acres

HOWARD RD



121 A S
5' x 121'
17 min
211 10' 00'

171 A 01
10' x 171'
1751
211 20' 00'



"A"

5 000 Acres

"B"

5 000 Acres

N 80° 11'

489.5'

S 27° 45' E 101.80'

S 33° 14' E

20.70'

101.70'

S 44° 24' E 29.28'

1000'

300'

50'

65° 54'

200'

5000'

710' A S

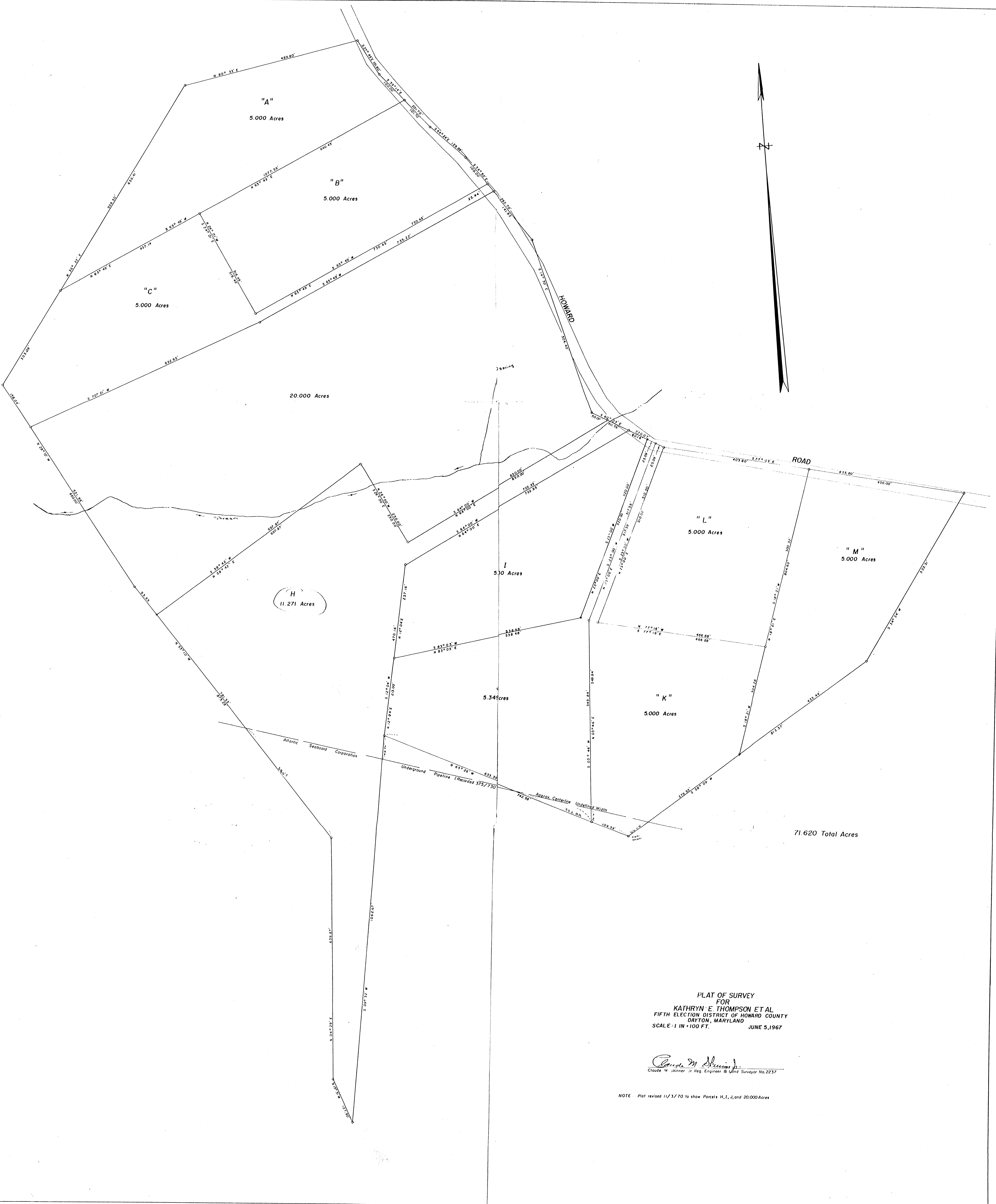

"A"
5,000 Acres

"B"
5,000 Acres

"C"
5,000 Acres

20,000 Acres

H
11,271 Acres

I
5.0 Acres

J
5.34 Acres

"K"
5,000 Acres

"L"
5,000 Acres

"M"
5,000 Acres

71,620 Total Acres

PLAT OF SURVEY
FOR
KATHRYN E. THOMPSON ET AL
FIFTH ELECTION DISTRICT OF HOWARD COUNTY
DAYTON, MARYLAND
SCALE: 1 IN = 100 FT. JUNE 5, 1967

Claude M. Skinner
Claude M. Skinner Jr. Reg. Engineer & Land Surveyor No. 2237

NOTE: Plat revised 11/3/70 to show Parcels H, I, J, and 20,000 Acres