



# Building Permit Application

Howard County Maryland  
Department of Inspections, Licenses and Permits  
3430 Court House Drive  
Permits: 410-313-2455  
www.howardcountymd.gov

Date Received: 7/23/14

Permit No.: B14002552

Building Address: 12309 Pleasant View Dr.  
City: Fulton State: MD Zip Code: 20759  
Suite/Apt. #: \_\_\_\_\_ SDP/WP/BA #: \_\_\_\_\_  
Census Tract: \_\_\_\_\_ Subdivision: Fulton Manor I  
Section: \_\_\_\_\_ Area: \_\_\_\_\_ Lot: 5  
Tax Map: 40 Parcel: 205 Grid: 6  
Zoning: \_\_\_\_\_ Map Coordinates: \_\_\_\_\_ Lot Size: Los

Existing Use: SFD  
Proposed Use: SFD w/ tank  
Estimated Construction Cost: \$ 6,000  
Description of Work: Install 500 gal underground propane tank

Occupant or Tenant: Owner  
Was tenant space previously occupied?  Yes  No  
Contact Name: \_\_\_\_\_  
Address: \_\_\_\_\_  
City: \_\_\_\_\_ State: \_\_\_\_\_ Zip Code: \_\_\_\_\_  
Phone: \_\_\_\_\_ Fax: \_\_\_\_\_  
Email: \_\_\_\_\_

Property Owner's Name: Trinity Homes  
Address: 3615 Park Ave  
City: Ellicott City State: MD Zip Code: 21043  
Phone: \_\_\_\_\_ Fax: \_\_\_\_\_  
Email: \_\_\_\_\_

Applicant's Name & Mailing Address, (if other than stated herein)  
Applicant's Name: Jeremy Clancy  
Address: PO Box 1253  
City: Sikesville State: MD Zip Code: 21784  
Phone: 4433401229 Fax: \_\_\_\_\_  
Email: Jeremy@appliedandapproved.com

Contractor Company: Valley National Gas  
Contact Person: William, Aierung  
Address: 7201 Montevideo Rd  
City: Esopus State: MD Zip Code: 20794  
License No.: 67793  
Phone: 410 7991114 Fax: \_\_\_\_\_  
Email: \_\_\_\_\_

Engineer/Architect Company: \_\_\_\_\_  
Responsible Design Prof.: \_\_\_\_\_  
Address: \_\_\_\_\_  
City: \_\_\_\_\_ State: \_\_\_\_\_ Zip Code: \_\_\_\_\_  
Phone: \_\_\_\_\_ Fax: \_\_\_\_\_  
Email: \_\_\_\_\_

Commercial Building Characteristics	Residential Building Characteristics	
Height:	<input checked="" type="checkbox"/> SF Dwelling	<input type="checkbox"/> SF Townhouse
No. of stories:	Depth	Width
Gross area, sq. ft./floor:	1 <sup>st</sup> floor:	
	2 <sup>nd</sup> floor:	
Area of construction (sq. ft.):	Basement:	
	<input type="checkbox"/> Finished Basement	
Use group:	<input type="checkbox"/> Unfinished Basement	
	<input type="checkbox"/> Crawl Space	
<b>Construction type:</b>	<input type="checkbox"/> Slab on Grade	
<input type="checkbox"/> Reinforced Concrete	No. of Bedrooms:	
<input type="checkbox"/> Structural Steel	<b>Multi-family Dwelling</b>	
<input type="checkbox"/> Masonry	No. of efficiency units:	
<input type="checkbox"/> Wood Frame	No. of 1 BR units:	
<input type="checkbox"/> State Certified Modular	No. of 2 BR units:	
	No. of 3 BR units:	
	Other Structure:	
	Dimensions:	
<input checked="" type="checkbox"/> Roadside Tree Project Permit	Footings:	
<input type="checkbox"/> Yes <input checked="" type="checkbox"/> No	Roof:	
Roadside Tree Project Permit #	<input type="checkbox"/> State Certified Modular	
	<input type="checkbox"/> Manufactured Home	

Utilities	
<b>Water Supply</b>	
<input type="checkbox"/> Public	
<input checked="" type="checkbox"/> Private	
<b>Sewage Disposal</b>	
<input type="checkbox"/> Public	
<input checked="" type="checkbox"/> Private	
Electric:	<input type="checkbox"/> Yes <input checked="" type="checkbox"/> No
Gas:	<input checked="" type="checkbox"/> Yes <input type="checkbox"/> No
<b>Heating System</b>	
<input type="checkbox"/> Electric	<input type="checkbox"/> Oil
<input type="checkbox"/> Natural Gas	<input type="checkbox"/> Propane Gas
<input type="checkbox"/> Other:	
<b>Sprinkler System:</b>	
<input type="checkbox"/> Yes	<input checked="" type="checkbox"/> No
Grading Permit Number:	
Building Shell Permit Number:	

THE UNDERSIGNED HEREBY CERTIFIES AND AGREES AS FOLLOWS: (1) THAT HE/SHE IS AUTHORIZED TO MAKE THIS APPLICATION; (2) THAT THE INFORMATION IS CORRECT; (3) THAT HE/SHE WILL COMPLY WITH ALL REGULATIONS OF HOWARD COUNTY WHICH ARE APPLICABLE THERETO; (4) THAT HE/SHE WILL PERFORM NO WORK ON THE ABOVE REFERENCED PROPERTY NOT SPECIFICALLY DESCRIBED THIS APPLICATION; (5) THAT HE/SHE GRANTS COUNTY OFFICIALS THE RIGHT TO ENTER ONTO THIS PROPERTY FOR THE PURPOSE OF INSPECTING THE WORK PERMITTED AND POSTING NOTICES.

Applicant's Signature: Jeremy Clancy  
Email Address: Jeremy@appliedandapproved.com  
Permit to \_\_\_\_\_  
Title/Company \_\_\_\_\_

Print Name: Jeremy Clancy  
Date: 7/23/14  
RECEIVED  
JUL 23 2014  
LICENSES & PERMITS DIVISION

Checks Payable to: DIRECTOR OF FINANCE OF HOWARD COUNTY  
\*\*PLEASE WRITE NEATLY & LEGIBLY\*\*  
-FOR OFFICE USE ONLY-

AGENCY	DATE	SIGNATURE OF APPROVAL
State Highways		
Building Officials		
PSZA (Zoning)		
PSZA (Engineering)		
Health	<u>8/15/14</u>	<u>Mark Oswald</u>

Is Sediment Control approval required for issuance?  Yes  No  
 CONTINGENCY CONSTRUCTION START

DPZ SETBACK INFORMATION	
Front:	
Rear:	
Side:	
Side St.:	
All minimum setbacks met?	<input type="checkbox"/> Yes <input type="checkbox"/> No
Is Entrance Permit Required?	<input type="checkbox"/> Yes <input type="checkbox"/> No
Historic District?	<input type="checkbox"/> Yes <input type="checkbox"/> No
Lot Coverage for New Town Zone:	
SDP/Red-line approval date:	

Filing Fee	\$ <u>50</u>
Permit Fee	\$ <u>100</u>
Tech Fee	\$ <u>10</u>
Excise Tax	\$
PSFS	\$
Guaranty Fund	\$
Add'l per Fee	\$
Total Fees	\$ <u>110</u>
Sub-Total Paid	\$
Balance Due	\$
Check #	<u>3794</u>

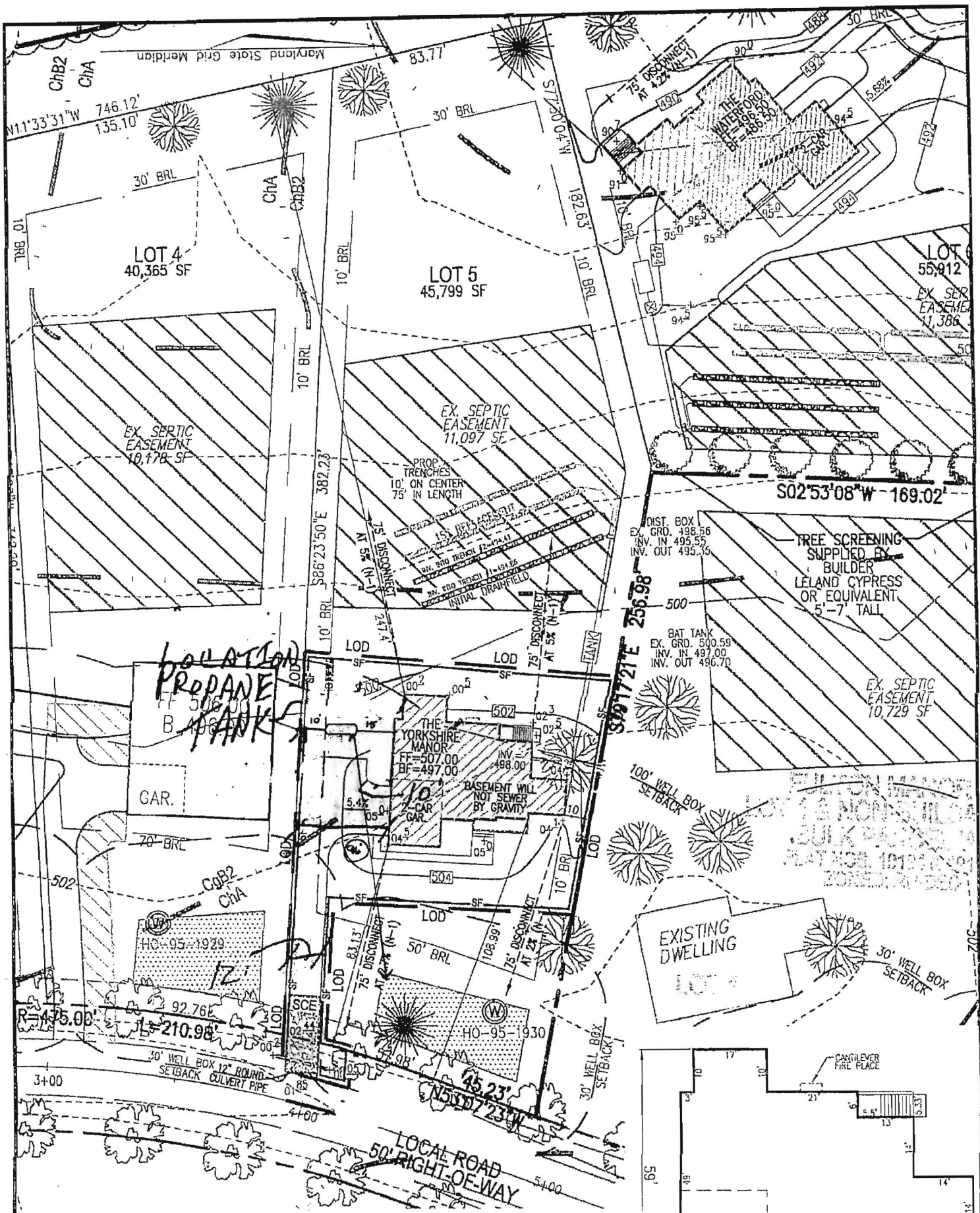

**LOCATION PROpane TANK**

THE EXISTING WELL SHOWN ON LOT 5 TAG NO. 95-1930 HAS BEEN FIELD LOCATED BY ROBERT H. VOGEL ENGINEERING, INC., AND IS ACCURATELY SHOWN.

BUILDING OF LOT 5 FLOOR AREAS:  
 BASEMENT FLOOR AREA: 1890  
 FIRST FLOOR AREA: 1950  
 SECOND FLOOR AREA: 1530  
 BEDROOMS: 4

NOTE: STORMWATER MANAGEMENT FOR THIS LOT IS PROVIDED BY ROOFTOP DISCONNECTS (N-1).

BUILDING PERMIT NO. \_\_\_\_\_

**NOTE:**  
 - SILT FENCE IS TO BE REPLACED WITH SUPER SILT FENCE AT THE DIRECTION OF THE SEDIMENT CONTROL INSPECTOR.

--- DRAINAGE AREA TO ROOFTOP DISCONNECT (N-1) (PER F-08-102)  
 - - - ROOF TOP DISCONNECT (N-1)

**EADER**

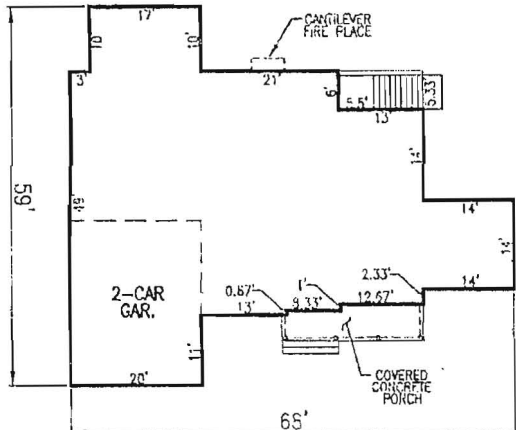

**THE YORKSHIRE MANOR**  
 W/ STONE AND SIDING VENEER  
 SCALE: 1"=30'

**OWNER**  
 TRINITY QUALITY HOMES, INC.  
 3675 PARK AVENUE  
 SUITE 301  
 ELLICOTT CITY, MD 21043  
 (410) 480-0023

SCALE: 1"=50'  
 DRAWN BY: JMR  
 CHECKED BY: RHV  
 DATE: MAY 2014  
 PROJECT #: 13-33  
 SHEET#: 1 OF 1

**PLOT PLAN  
 FULTON MANOR II  
 LOT 5**

**REF: F-08-102**  
 TAX MAP 40 PARCEL 205  
 BLOCK 6  
 5TH ELECTION DISTRICT  
 HOWARD COUNTY, MARYLAND

**ADDRESS**

FULTON, MD 20759  
 F-08-102



**ROBERT H. VOGEL  
 ENGINEERING, INC.**  
 ENGINEERS • SURVEYORS • PLANNERS  
 8407 MAIN STREET  
 ELLICOTT CITY, MD 21043  
 TEL: 410.461.7666  
 FAX: 410.461.0961