

APPLICATION

A 16298

Recorded

SEWAGE DISPOSAL TESTING

P 1st

MARYLAND STATE DEPARTMENT OF HEALTH

HOWARD COUNTY

Septic Tank 1000 gallon

ELLICOTT CITY

THE SYSTEM UNDER THIS PERMIT IS ACCEPTABLE ONLY UNTIL PUBLIC FACILITIES BECOME AVAILABLE

dry well - 430⁴ ft of absorbent

DISTRICT 1st

DATE 9-10-71

drilled area below inlet. Inlet to begin 6 ft below original grade and maximum depth of dry well 11 1/2 ft. location 33 ft from left property line and 31' from front property line as seen from Bonnie Branch road.

TO: THE COUNTY HEALTH OFFICER
ELLICOTT CITY, MARYLAND

I, HEREBY, APPLY FOR THE NECESSARY TESTS IN ORDER TO CONSTRUCT (OR RECONSTRUCT) A SEWAGE DISPOSAL SYSTEM.

PROPERTY OWNER Joseph R. Carruba

ADDRESS 1959 Frames Rd., Dundalk 21222 PHONE 284-3904

PROPERTY LOCATION:

SUBDIVISION BONNIE Acres LOT NO. 2

ROAD AND DESCRIPTION 513 Bonnie Branch Rd., Ellicott City, Md. 21043

OCCUPANT _____ PHONE _____

PERSON TO CONSTRUCT SYSTEM _____

ADDRESS _____ PHONE _____

SIZE OF LOT 1/4 Acre TYPE BLDG. Single Family Dwelling
3 - Bedrooms

IF NOT SINGLE RESIDENCE DESCRIBE _____

SIGNATURE OF APPLICANT Joseph R. Carruba

APPROVED BY C. Stuckler FOR dry well DATE 10/5/71
(KIND OF SYSTEM)

REJECTED BY _____ FOR _____ DATE _____
(KIND OF SYSTEM)

HOLD PENDING FURTHER TESTS _____ DATE _____

REASONS FOR REJECTION OR HOLDING lots

(Owner understands he must connect to public sewer when it is installed in area.)

THIS IS NOT A PERMIT

APPLICATION

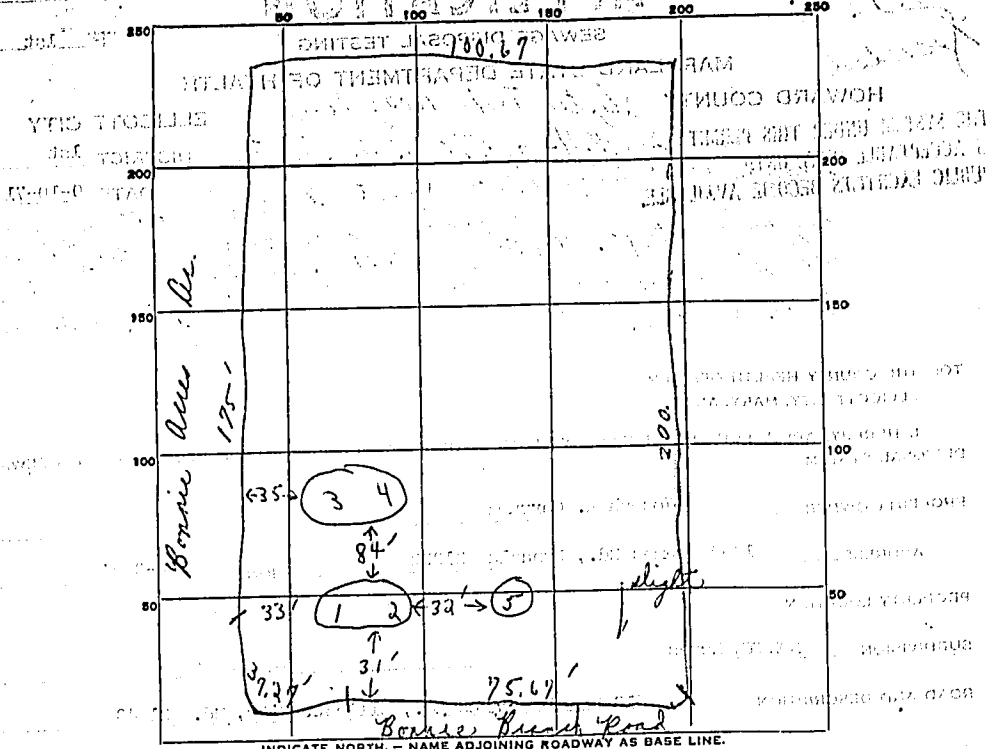

DATE	TEST NO.	DEPTH	PRE-WET		TEST - 1" DROP		TIME
			START	STOP	START	STOP	
10/7/71	1	11 1/2'	10:07	10:08	10:08	10:10	2 min } 16 min
	2	6'	10:10	10:39	10:39	11:09	30 min }
	3	4 1/2'	10:55	Too slow	perce		
	4	12'	10:35	10:37	10:37	10:42	5 min
	5	6'	11:35	Too slow	perce	(Water did not move 1/2" in 10 min)	

SOIL AUGER FINDING _____

TESTED BY P.S. Jones, Lot 142 (Public water)

REMARKS Moist soil at 12' 5ft. fine sand (damp). Pump inlet point 6' below water.