



# Building Permit Application

Howard County Maryland  
Department of Inspections, Licenses and Permits  
3430 Court House Drive  
Permits: 410-313-2455  
www.howardcountymd.gov

Date Received: \_\_\_\_\_

Permit No.: \_\_\_\_\_

Building Address: 3617 Cameron Ct  
 City: Ellicott City State: \_\_\_\_\_ Zip Code: 21042  
 Suite/Apt. #: \_\_\_\_\_ SDP/WP/BA #: \_\_\_\_\_  
 Census Tract: \_\_\_\_\_ Subdivision: Cameron Tract  
 Section: \_\_\_\_\_ Area: \_\_\_\_\_ Lot: 13  
 Tax Map: 0023 Parcel: 0124 Grid: 0009  
 Zoning: \_\_\_\_\_ Map Coordinates: 4814 E-7 Lot Size: \_\_\_\_\_

Existing Use: SFD  
 Proposed Use: SFD + Pool  
 Estimated Construction Cost: \$ 25,000  
 Description of Work: Inground concrete pool 22x38 in rear yard w/ 48" high fence  
 Occupant or Tenant: \_\_\_\_\_  
 Was tenant space previously occupied?  Yes  No  
 Contact Name: \_\_\_\_\_  
 Address: \_\_\_\_\_  
 City: \_\_\_\_\_ State: \_\_\_\_\_ Zip Code: \_\_\_\_\_  
 Phone: \_\_\_\_\_ Fax: \_\_\_\_\_  
 Email: \_\_\_\_\_

Property Owner's Name: Jedd + Dara Canty  
 Address: 3617 Cameron Ct  
 City: Ellicott City State: \_\_\_\_\_ Zip Code: 21042  
 Phone: 561-702-4753 Fax: \_\_\_\_\_  
 Email: \_\_\_\_\_

Applicant's Name & Mailing Address, (If other than stated herein)  
 Applicant's Name: \_\_\_\_\_  
 Address: \_\_\_\_\_  
 City: \_\_\_\_\_ State: \_\_\_\_\_ Zip Code: \_\_\_\_\_  
 Phone: \_\_\_\_\_ Fax: \_\_\_\_\_  
 Email: \_\_\_\_\_

Contractor Company: Maryland Pools  
 Contact Person: Bob Spero  
 Address: 9515 Gerwig Lane  
 City: Columbia State: \_\_\_\_\_ Zip Code: 21046  
 License No.: 6694  
 Phone: 410-995-6600 Fax: \_\_\_\_\_  
 Email: \_\_\_\_\_

Engineer/Architect Company: \_\_\_\_\_  
 Responsible Design Prof.: \_\_\_\_\_  
 Address: \_\_\_\_\_  
 City: \_\_\_\_\_ State: \_\_\_\_\_ Zip Code: \_\_\_\_\_  
 Phone: \_\_\_\_\_ Fax: \_\_\_\_\_  
 Email: \_\_\_\_\_

Commercial Building Characteristics	Residential Building Characteristics	
Height:	<input type="checkbox"/> SF Dwelling <input type="checkbox"/> SF Townhouse	
No. of stories:	<u>Depth</u>	<u>Width</u>
Gross area, sq. ft./floor:	1 <sup>st</sup> floor:	
	2 <sup>nd</sup> floor:	
Area of construction (sq. ft.):	Basement:	
	<input type="checkbox"/> Finished Basement	
Use group:	<input type="checkbox"/> Unfinished Basement	
	<input type="checkbox"/> Crawl Space	
<b>Construction type:</b>	<input type="checkbox"/> Slab on Grade	
<input type="checkbox"/> Reinforced Concrete	No. of Bedrooms:	
<input type="checkbox"/> Structural Steel	<b>Multi-family Dwelling</b>	
<input type="checkbox"/> Masonry	No. of efficiency units:	
<input type="checkbox"/> Wood Frame	No. of 1 BR units:	
<input type="checkbox"/> State Certified Modular	No. of 2 BR units:	
	No. of 3 BR units:	
	Other Structure:	
	Dimensions:	
<input checked="" type="checkbox"/> <b>Roadside Tree Project Permit</b>	Footings:	
<input type="checkbox"/> Yes <input type="checkbox"/> No	Roof:	
<b>Roadside Tree Project Permit #</b>	<input type="checkbox"/> State Certified Modular	
	<input type="checkbox"/> Manufactured Home	

Utilities	
<b>Water Supply</b>	
<input type="checkbox"/> Public	
<input checked="" type="checkbox"/> Private	
<b>Sewage Disposal</b>	
<input type="checkbox"/> Public	
<input checked="" type="checkbox"/> Private	
Electric: <input checked="" type="checkbox"/> Yes <input type="checkbox"/> No	
Gas: <input type="checkbox"/> Yes <input checked="" type="checkbox"/> No	
<b>Heating System</b>	
<input type="checkbox"/> Electric <input type="checkbox"/> Oil	
<input type="checkbox"/> Natural Gas <input type="checkbox"/> Propane Gas	
<input type="checkbox"/> Other:	
<b>Sprinkler System:</b>	
<input type="checkbox"/> Yes <input type="checkbox"/> No	
<b>Grading Permit Number:</b>	
<b>Building Shell Permit Number:</b>	

THE UNDERSIGNED HEREBY CERTIFIES AND AGREES AS FOLLOWS: (1) THAT HE/SHE IS AUTHORIZED TO MAKE THIS APPLICATION; (2) THAT THE INFORMATION IS CORRECT; (3) THAT HE/SHE WILL COMPLY WITH ALL REGULATIONS OF HOWARD COUNTY WHICH ARE APPLICABLE THERETO; (4) THAT HE/SHE WILL PERFORM NO WORK ON THE ABOVE REFERENCED PROPERTY NOT SPECIFICALLY DESCRIBED IN THIS APPLICATION; (5) THAT HE/SHE GRANTS COUNTY OFFICIALS THE RIGHT TO ENTER ONTO THIS PROPERTY FOR THE PURPOSE OF INSPECTING THE WORK PERMITTED AND POSTING NOTICES.

Applicant's Signature: \_\_\_\_\_  
 Email Address: Maryland Pools/Agent  
 Title/Company: \_\_\_\_\_

Print Name: J. CATHAM  
 Date: 4-14

Checks Payable to: DIRECTOR OF FINANCE OF HOWARD COUNTY  
 \*\*PLEASE WRITE NEATLY & LEGIBLY\*\*  
 -FOR OFFICE USE ONLY-

AGENCY	DATE	SIGNATURE OF APPROVAL
State Highways		
Building Officials		
PSZA ( Zoning )		
PSZA ( Engineering )		
Health	<u>4/8/14</u>	<u>Andrew Spent</u>

Is Sediment Control approval required for issuance?  Yes  No  
 CONTINGENCY CONSTRUCTION START

DPZ SETBACK INFORMATION	
Front:	
Rear:	
Side:	
Side St.:	
All minimum setbacks met?	<input type="checkbox"/> Yes <input type="checkbox"/> No
Is Entrance Permit Required?	<input type="checkbox"/> Yes <input type="checkbox"/> No
Historic District?	<input type="checkbox"/> Yes <input type="checkbox"/> No
Lot Coverage for New Town Zone:	
SDP/Red-line approval date:	

Filing Fee	\$
Permit Fee	\$
Tech Fee	\$
Excise Tax	\$
PSFS	\$
Guaranty Fund	\$
Add'l per Fee	\$
Total Fees	\$
Sub-Total Paid	\$
Balance Due	\$
Check	#

**SETBACKS:**

REAR PL. 10'  
SIDE PL. 30'  
HOUSE N/A  
SEPTIC 10'/20'  
WELL 20'

**APPROVED**

**WALK-THRU BUILDING PERMIT**

BP# \_\_\_\_\_ A# \_\_\_\_\_  
APP. SAN AG DATE: 4/8/14  
DESC. OF WORK: Addition of  
22' x 38' inground pool  
3617 Cameron Ct

**PRIVATE WELL  
& SEPTIC**

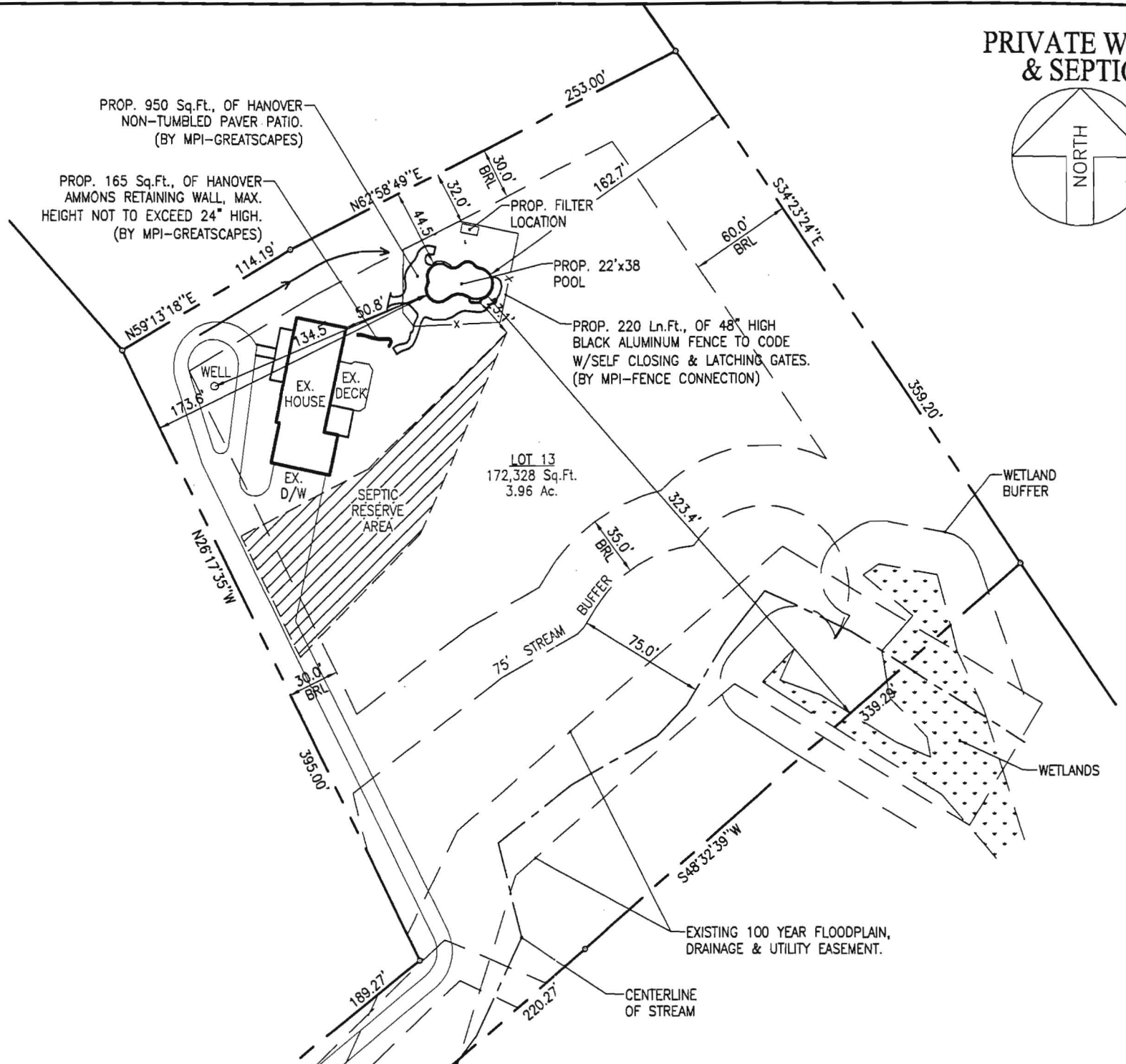
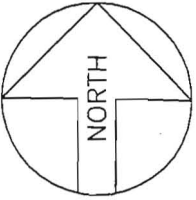

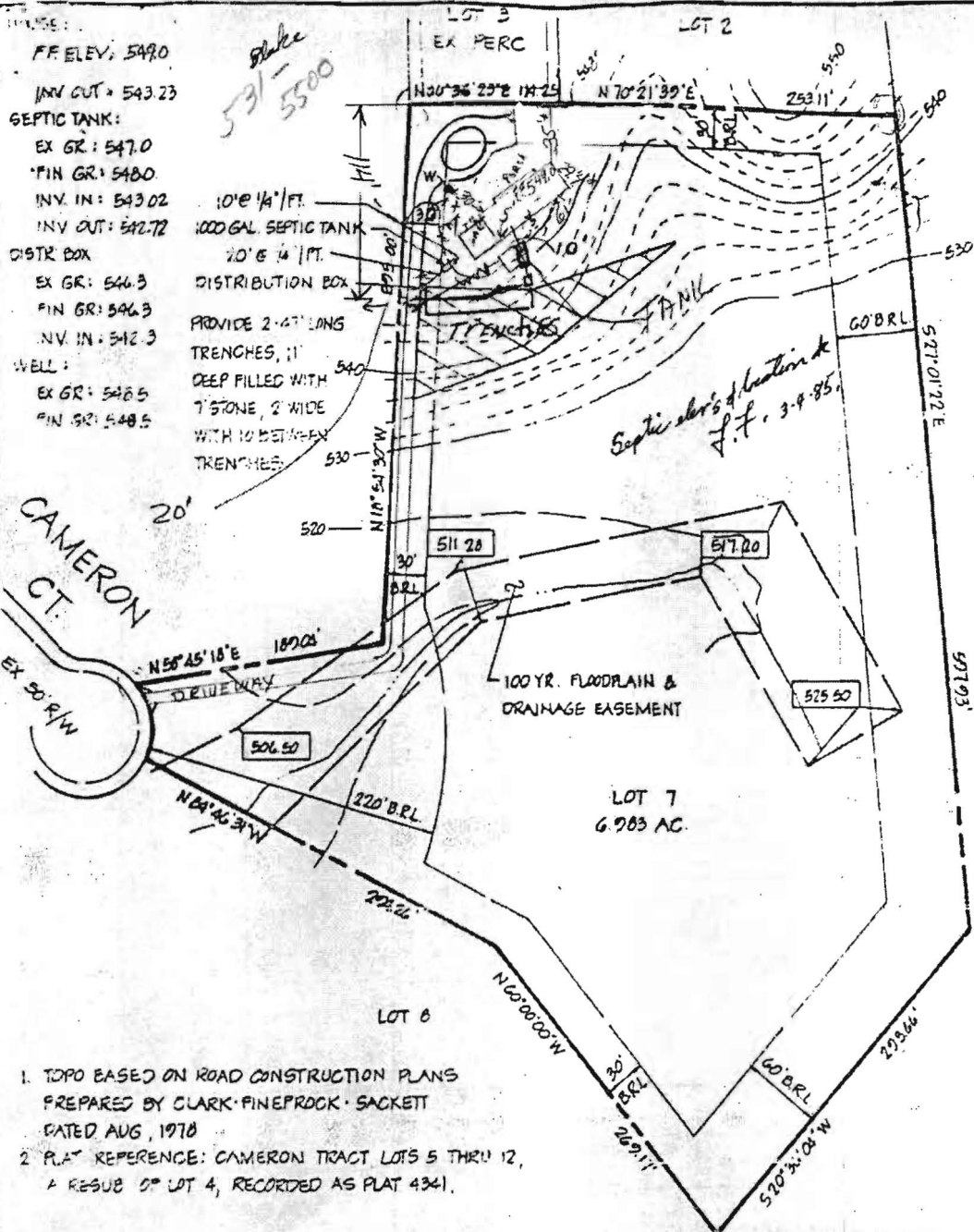

1. TOPO BASED ON ROAD CONSTRUCTION PLANS PREPARED BY CLARK-PINEPROCK-SACKETT DATED AUG, 1978
2. P.L.T. REFERENCE: CAMERON TRACT LOTS 5 THRU 12, A RESUB OF LOT 4, RECORDED AS PLAT 4341.

130' TRENCHES. TOTAL REQ.  
 START TRENCHES - 114' FROM REAR-OR left PROBLINE  
 20' FROM -SIDE-315' PROP. LINE

TITLE						
DR. MRS ALFREDO J. HERRERA						
PROJECT						
LOT 7 - CAMERON TRACT - 3617						
LOCATION						
3RD ELECTION DISTRICT PLOT-4341 HOWARD CO., MD						
DATE	SCALE	DESIGN BY	DRAWN BY	CHECKED BY	DRAWING NO.	JOB NO.
FEB 1984	1" = 100'	JJB	JJS		1 OF 1	04019

**boender associates** engineers  
 3565 · A COURT SQUARE ELLICOTT CITY, MARYLAND 21043 301-485-7777  
 surveyors  
 planners