



# Building Permit Application

Howard County Maryland  
Department of Inspections, Licenses and Permits  
3430 Court House Drive  
Permits: 410-313-2455  
www.howardcountymd.gov

Date Received: \_\_\_\_\_

Permit No.: \_\_\_\_\_

Parcel Address: 11547 Fox River Dr  
 City: Ellicott City State: Md Zip Code: 21043  
 Sublot #: \_\_\_\_\_ SDP/WP/BA #: \_\_\_\_\_  
 Census Tract: \_\_\_\_\_ Subdivision: 0000  
 Section: \_\_\_\_\_ Area: \_\_\_\_\_ Lot: 1,1500<sup>27</sup> AC  
 Tax Map: \_\_\_\_\_ Parcel: 0028 Grid: 0009  
 Zoning: \_\_\_\_\_ Map Coordinates: \_\_\_\_\_ Lot Size: \_\_\_\_\_

Property Owner's Name: Hoda Ajay Singh  
 Address: 11547 Fox River Dr  
 City: Ellicott City State: Md Zip Code: 21043  
 Phone: 732-890-9438 Fax: \_\_\_\_\_  
 Email: ajhoda@gmail.com

Applicant's Name & Mailing Address, (If other than stated herein)  
 Applicant's Name: Gary Beard  
 Address: 11101 Pulaski Hwy  
 City: White Marsh State: Md Zip Code: 21162  
 Phone: 410-335-4075 Fax: 410-335-4096  
 Email: \_\_\_\_\_

Existing Use: SFD  
 Proposed Use: DECK  
 Estimated Construction Cost: \$ 18,000  
 Description of Work: BUILD IRREGULAR SHAPED DECK WITH STEPS TO GRADE 14X21

Contractor Company: Creative Deck Designs  
 Contact Person: Gary Beard  
 Address: 11101 Pulaski Hwy  
 City: White Marsh State: Md Zip Code: 21162  
 License No.: MA11C 37346  
 Phone: 410 335-4095 Fax: 410 335-4096  
 Email: \_\_\_\_\_

Was current space previously occupied?  Yes  No  
 Contact Name: \_\_\_\_\_  
 Address: \_\_\_\_\_  
 City: \_\_\_\_\_ State: \_\_\_\_\_ Zip Code: \_\_\_\_\_  
 Phone: \_\_\_\_\_ Fax: \_\_\_\_\_  
 Email: \_\_\_\_\_

Engineer/Architect Company: \_\_\_\_\_  
 Responsible Design Prof.: \_\_\_\_\_  
 Address: \_\_\_\_\_  
 City: \_\_\_\_\_ State: \_\_\_\_\_ Zip Code: \_\_\_\_\_  
 Phone: \_\_\_\_\_ Fax: \_\_\_\_\_  
 Email: \_\_\_\_\_

Commercial Building Characteristics	Residential Building Characteristics	
Height:	<input type="checkbox"/> SF Dwelling <input type="checkbox"/> SF Townhouse	
No. of stories:	<b>Depth</b>	<b>Width</b>
Gross area, sq. ft./floor:	1 <sup>st</sup> floor:	
	2 <sup>nd</sup> floor:	
Area of foundation (sq. ft.):	Basement:	
	<input type="checkbox"/> Finished Basement	
	<input type="checkbox"/> Unfinished Basement	
	<input type="checkbox"/> Craw Space	
	<input type="checkbox"/> Slab on Grade	
<b>Construction Type</b>	No. of Bedrooms:	
<input type="checkbox"/> Reinforced Concrete		
<input type="checkbox"/> Structural Steel	<b>Multi-family Dwelling</b>	
<input type="checkbox"/> Masonry	No. of efficiency units:	
<input type="checkbox"/> Wood Frame	No. of 1 BR units:	
<input type="checkbox"/> State Certified Modular	No. of 2 BR units:	
	No. of 3 BR units:	
	Other Structure:	
	Dimensions:	
<input checked="" type="checkbox"/> <b>Roadside Tree Project Permit</b>	Footings:	
<input type="checkbox"/> Yes <input checked="" type="checkbox"/> No	Roof:	
<b>Roadside Tree Project Permit #</b>	<input type="checkbox"/> State Certified Modular	
	<input type="checkbox"/> Manufactured Home	

Utilities	
<b>Water Supply</b>	
<input type="checkbox"/> Public	
<input type="checkbox"/> Private	
<b>Sewage Disposal</b>	
<input type="checkbox"/> Public	
<input type="checkbox"/> Private	
Electric: <input type="checkbox"/> Yes <input type="checkbox"/> No	
Gas: <input type="checkbox"/> Yes <input type="checkbox"/> No	
<b>Heating System</b>	
<input type="checkbox"/> Electric <input type="checkbox"/> Oil	
<input type="checkbox"/> Natural Gas <input type="checkbox"/> Propane Gas	
<input type="checkbox"/> Other:	
<b>Sprinkler System:</b>	
<input type="checkbox"/> Yes <input type="checkbox"/> No	
<b>Grading Permit Number:</b>	
<b>Building Shell Permit Number:</b>	

THE UNDERSIGNED HEREBY CERTIFIES AND AGREES AS FOLLOWS: (1) THAT HE/SHE IS AUTHORIZED TO MAKE THIS APPLICATION; (2) THAT THE INFORMATION IS CORRECT; (3) THAT HE/SHE WILL COMPLY WITH ALL REGULATIONS OF HOWARD COUNTY WHICH ARE APPLICABLE THERETO; (4) THAT HE/SHE WILL PERFORM NO WORK ON THE ABOVE REFERENCED PROPERTY NOT SPECIFICALLY DESCRIBED IN THIS APPLICATION; (5) THAT HE/SHE GRANTS COUNTY OFFICIALS THE RIGHT TO ENTER ONTO THIS PROPERTY FOR THE PURPOSE OF INSPECTING THE WORK PERMITTED AND POSTING NOTICES.

Frank Billingsley  
 Applicant's Signature  
frank@creativedeckdesigns@gmail.com  
 Email Address  
OWNER / CREATIVE DECK DESIGN  
 Title/Company

FRANK BILLINGSLEY  
 Print Name  
MARCH 19, 2014  
 Date

Checks Payable to: DIRECTOR OF FINANCE OF HOWARD COUNTY

\*\*PLEASE WRITE NEATLY & LEGIBLY\*\*

-FOR OFFICE USE ONLY-

AGENCY	DATE	SIGNATURE OF APPROVAL
State Highways		
Building Officials		
PSZA ( Zoning )		
PSZA ( Engineering )		
Health		<u>3/26/14 RBuecker</u>

DPZ SETBACK INFORMATION	
Front:	
Rear:	
Side:	
Side St.:	
All minimum setbacks met?	<input type="checkbox"/> Yes <input type="checkbox"/> No
Is Entrance Permit Required?	<input type="checkbox"/> Yes <input type="checkbox"/> No
Historic District?	<input type="checkbox"/> Yes <input type="checkbox"/> No
Lot Coverage for New Town Zone:	
SDP/Red-line approval date:	

Filing Fee	\$
Permit Fee	\$
Tech Fee	\$
Excise Tax	\$
PSFS	\$
Guaranty Fund	\$
Add'l per Fee	\$
Total Fees	\$
Sub-Total Paid	\$
Balance Due	\$
Check	#

Distribution of Copies: White: Building Officials Green: PSZA,Zoning Yellow: PSZA,Engineering Pink: Health Gold: SHA

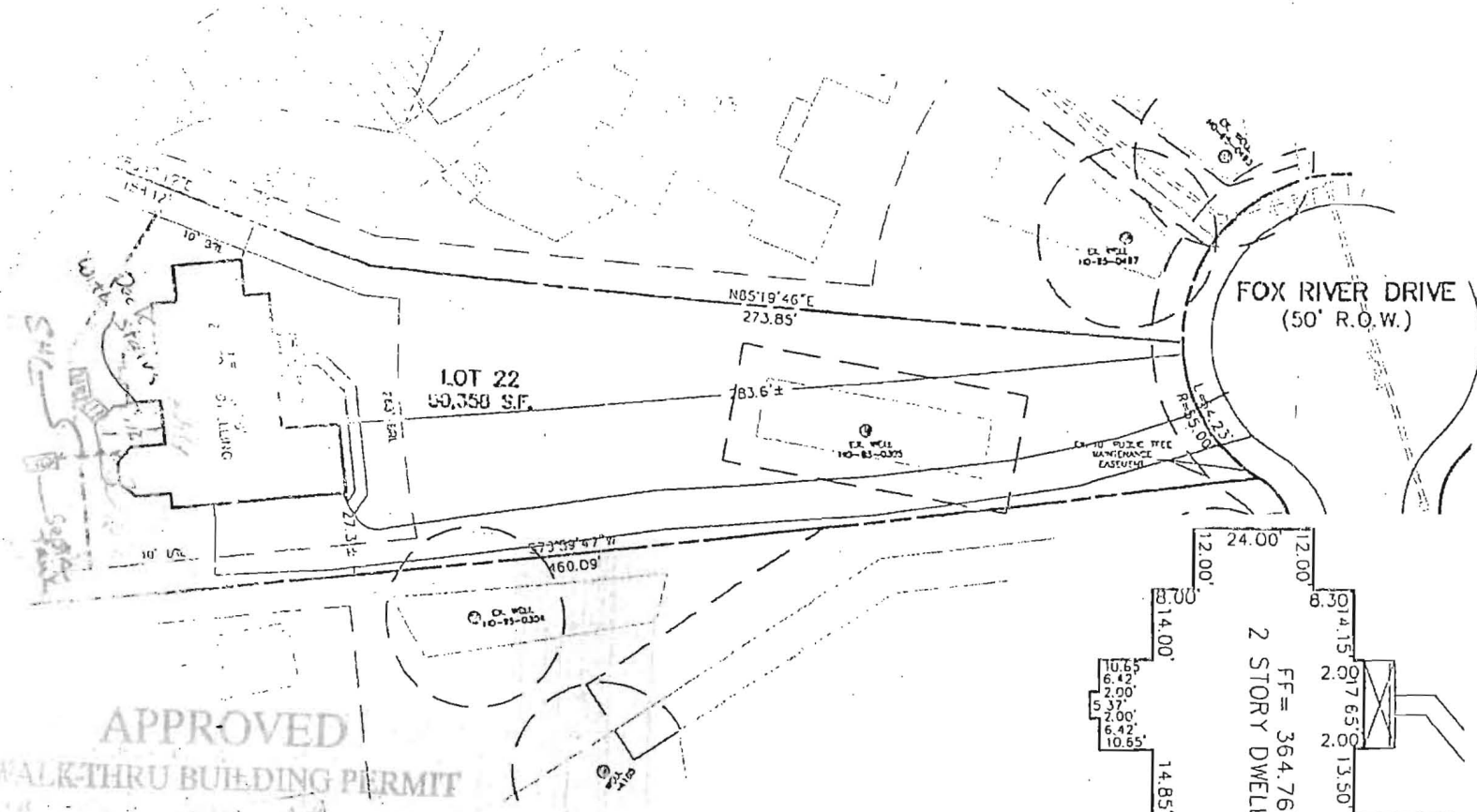

FOX RIVER DRIVE  
(50' R.O.W.)

LOT 22  
50,350 S.F.

N05°19'46"E  
273.85'

83.6'±

S73°09'47"W  
160.09'

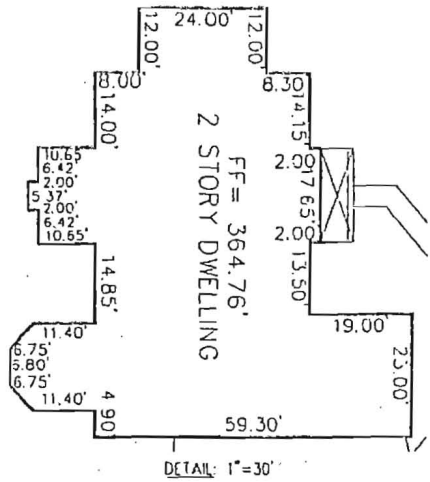

**NOTES:**

1. THE LOT SHOWN HEREON WAS RECORDED ON DECEMBER 13, 2005 AS PLAT N 1708B. REFER TO THIS PLAT FOR LOT DIMENSIONS, LOT AREAS, ALL EASES AND BUILDING RESTRICTIONS.
2. BUILDING SETBACKS (B.R.L.'s) SHOWN HEREON PER SITE DEVELOPMENT PLAN SETBACK DISTANCES SHOWN HEREON AS '±' HAVE AN ACCURACY OF ±0.1' FOR

APPROVED  
WALK-THRU BUILDING PERMIT

DATE: 3/26/2014  
BY: P. SANBURNER  
DESCRIPTION OF WORK: 14'x21' Deck (irregular) w/steps to grade

1" = 60'

# 11547 Fox River Drive

ADDRESS: 11547 FOX RIVER DR  
ELLICOTT CITY, MD 2

LOCATION DRAWING  
LOT #22  
HONEYWOOD CROSSING



ESE Consultant  
7164 Columbia G  
Suite 20  
Columbia, MD  
TEL: 410-872  
FAX: 410-872

STATE OF MARYLAND  
LAND SURVEYING PRACTICES ACT  
SECTION 10-11-0301