

4/3/68 Prel.  
9:30 2nd

# APPLICATION

A 13549

P \_\_\_\_\_

SEWAGE DISPOSAL TESTING

MARYLAND STATE DEPARTMENT OF HEALTH

HOWARD COUNTY

ELLICOTT CITY

DISTRICT 5

DATE 4/26/68

TO: THE COUNTY HEALTH OFFICER  
ELLICOTT CITY, MARYLAND

I, HEREBY, APPLY FOR THE NECESSARY TESTS IN ORDER TO CONSTRUCT (OR RECONSTRUCT) A SEWAGE DISPOSAL SYSTEM.

PROPERTY OWNER S. Wrench  
Kathryn Thompson, et. al.

ADDRESS % Mrs. Louise H. Adams, Clarksville, Md. PHONE 531-5458

PROPERTY LOCATION:

SUBDIVISION Kathryn E. Storch LOT NO. B

ROAD AND DESCRIPTION Howard Road - 1 mile in from Lanthicum Rd. - left hand side  
(go past barn to first stakes)

OCCUPANT \_\_\_\_\_ PHONE \_\_\_\_\_

PERSON TO CONSTRUCT SYSTEM \_\_\_\_\_

ADDRESS \_\_\_\_\_ PHONE \_\_\_\_\_

SIZE OF LOT 5.00 acres TYPE BLDG. 1 or 4  
NUMBER OF BEDROOMS

IF NOT SINGLE RESIDENCE DESCRIBE \_\_\_\_\_

SIGNATURE OF APPLICANT Louise H. Adams

APPROVED BY \_\_\_\_\_ FOR \_\_\_\_\_ DATE \_\_\_\_\_

REJECTED BY Dr. Mary Kay Lee FOR Septic System DATE 5-3-68  
(KIND OF SYSTEM) (KIND OF SYSTEM)

HOLD PENDING FURTHER TESTS \_\_\_\_\_ DATE \_\_\_\_\_

REASONS FOR REJECTION OR HOLDING 5-3-68 - poor soil - high water table

# THIS IS NOT A PERMIT

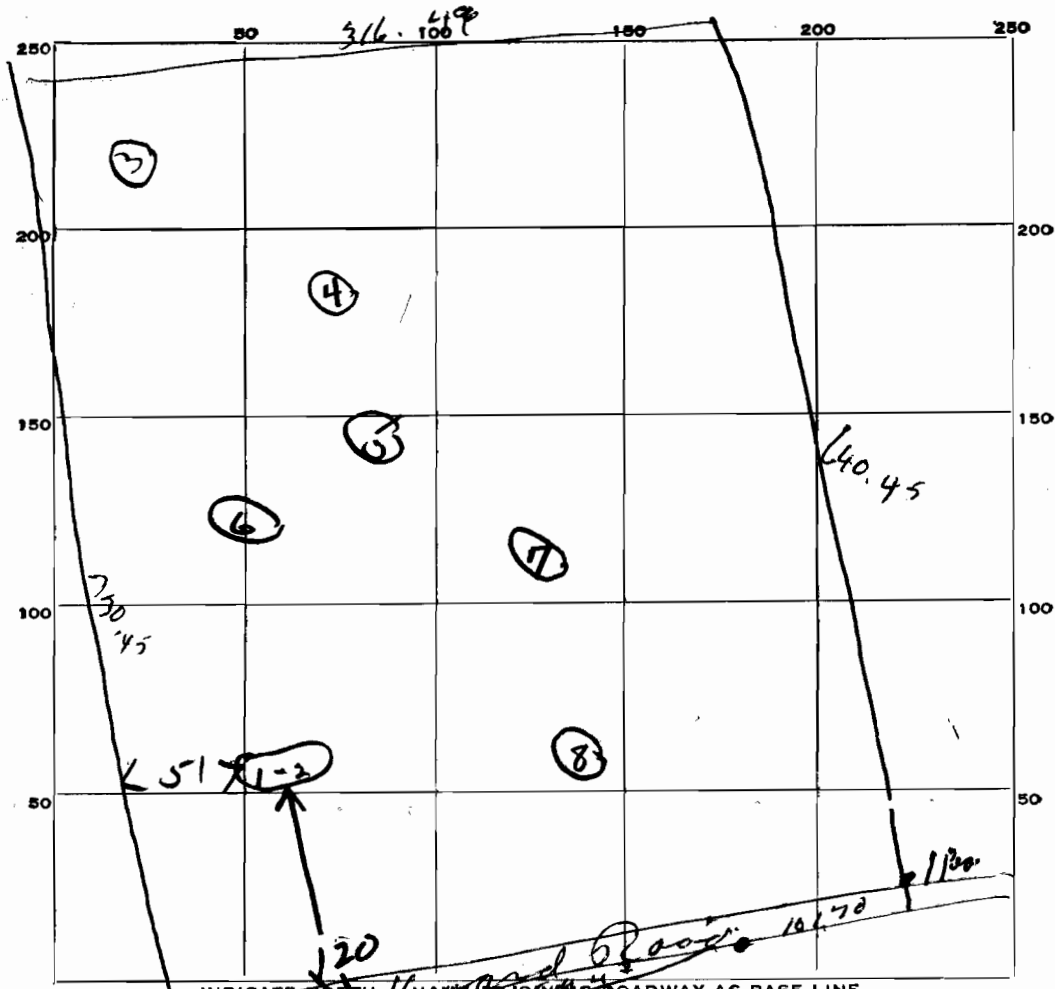

| DATE   | TEST NO. | DEPTH | PRE-WET                    |      | TEST - 1" DROP |      | TIME |  |
|--------|----------|-------|----------------------------|------|----------------|------|------|--|
|        |          |       | START                      | STOP | START          | STOP |      |  |
| 5/3/68 | 1        | 4 ft  |                            |      |                |      |      |  |
|        | 2        | 9 ft  | hit water                  |      |                |      |      |  |
|        | 3        | 3 ft  | rock - could dig no deeper |      |                |      |      |  |
|        | 4        | 4 ft  | "                          | "    | "              | "    |      |  |
|        | 5        | 10 ft | all clay & rock            |      |                |      |      |  |
|        | 6        | 10 ft | water                      |      |                |      |      |  |
|        | 7        | 8 ft  | clay & rock                |      |                |      |      |  |
|        | 8        | 4 ft  | all clay                   |      |                |      |      |  |

SOIL AUGER FINDING - other holes dug on lot - rock & clay - for 10 ft - water at 10 ft - holes located by Dublin

TESTED BY DWM

REMARKS Mr. Dublin gave approval location  
also present - Robert Rubin

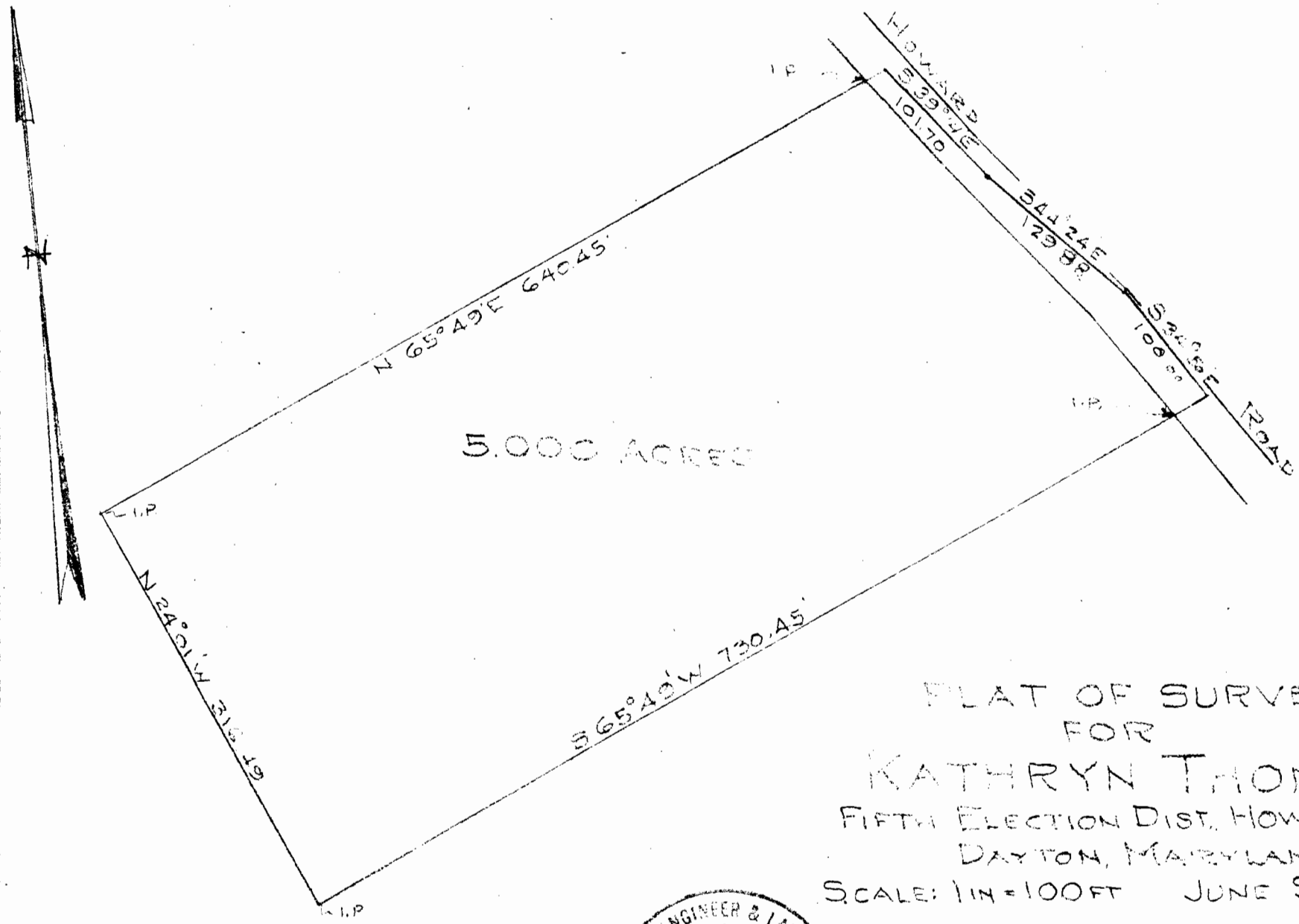

5.000 ACRES

PLAT OF SURVEY  
 FOR  
 KATHRYN THOMPSON  
 FIFTH ELECTION DIST. HOWARD CO.  
 DAYTON, MARYLAND  
 SCALE: 1 IN = 100 FT JUNE 9, 1967

HEALTH DEPT APPROVAL

Dr. Theodore R Shroyer, Health Officer

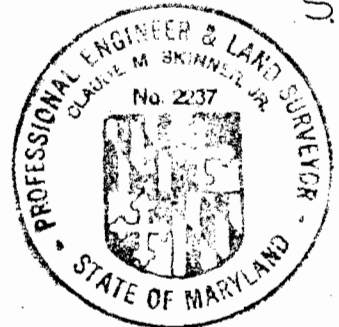

*Claude M Skinner, Jr.*  
 Claude M Skinner, Jr.  
 Reg. Professional Engineer &  
 Land Surveyor No. 2237

121 A S  
5' x 121'  
17 min  
211 10' 00'

171 A 01  
10' x 171'  
1751  
211 20' 00'



"A"

5 000 Acres

"B"

5 000 Acres

N 80° 11'

489.5'

S 27° 45' E 101.80'

S 33° 14' E

20.70'

101.70'

S 44° 24' E 29.28'

1000'

300'

50'

65° 54'

200'

5000'

710' A S

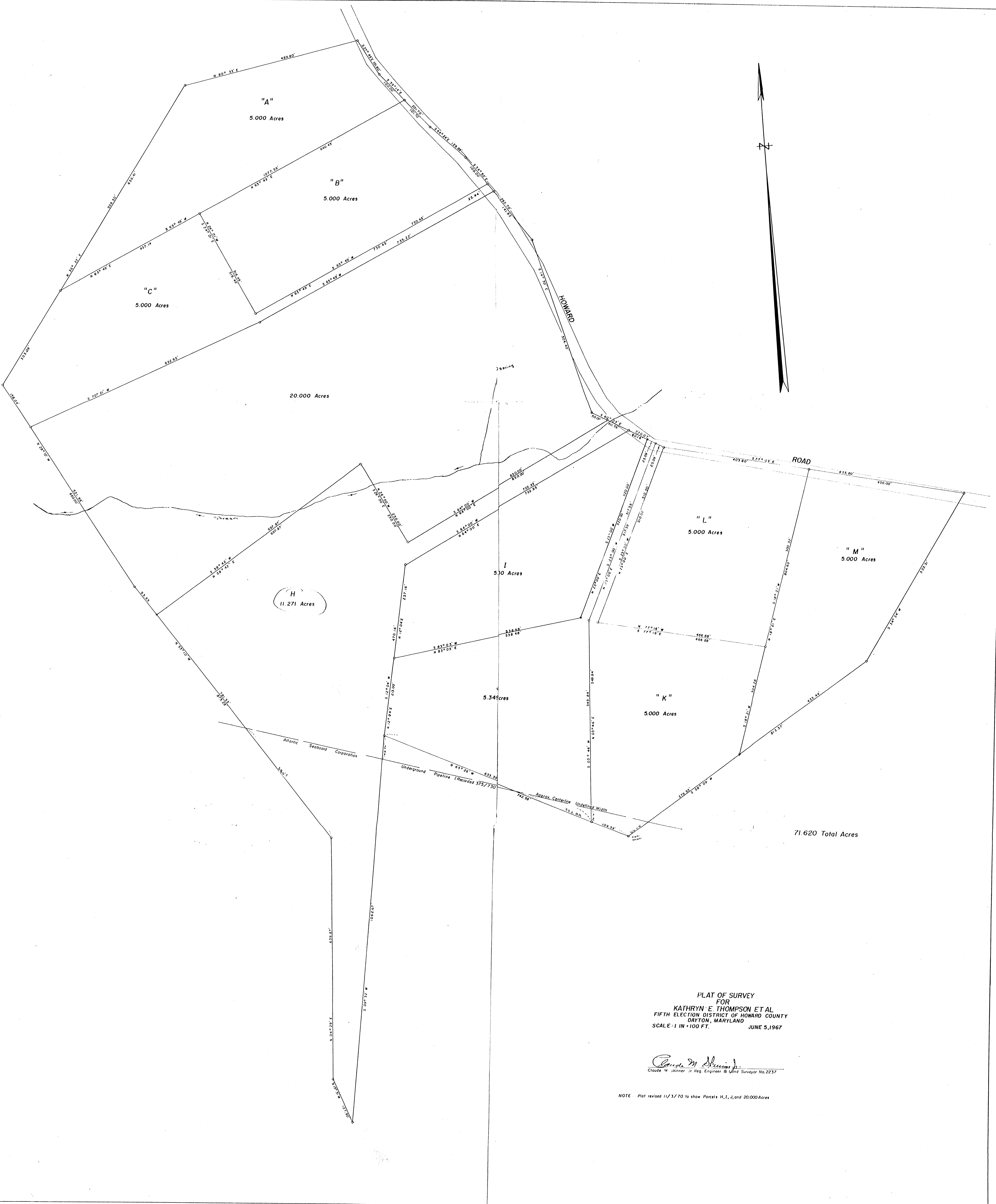

PLAT OF SURVEY  
 FOR  
 KATHRYN E. THOMPSON ET AL  
 FIFTH ELECTION DISTRICT OF HOWARD COUNTY  
 DAYTON, MARYLAND  
 SCALE: 1 IN = 100 FT. JUNE 5, 1967

*Claude M. Skinner*  
 Claude M. Skinner Jr. Reg. Engineer & Land Surveyor No. 2237

NOTE: Plat revised 11/3/70 to show Parcels H, I, J, and 20,000 Acres