



# Building Permit Application

Howard County Maryland  
Department of Inspections, Licenses and Permits  
3430 Court House Drive  
Permits: 410-313-2455  
www.howardcountymd.gov

SEARCHED 5/12/14

Date Received: 5-12-14

Permit No.: B14001514

Building Address: 4975 Greenbridge Rd.  
City: Dayton State: MD Zip Code: 21036  
Suite/Apt. # \_\_\_\_\_ SDP/WP/BA #: \_\_\_\_\_  
Census Tract: \_\_\_\_\_ Subdivision: \_\_\_\_\_  
Section: \_\_\_\_\_ Area: \_\_\_\_\_ Lot: \_\_\_\_\_  
Tax Map: \_\_\_\_\_ Parcel: \_\_\_\_\_ Grid: \_\_\_\_\_  
Zoning: \_\_\_\_\_ Map Coordinates: \_\_\_\_\_ Lot Size: \_\_\_\_\_

Existing Use: Single Family Home  
Proposed Use: Single Family Home  
Estimated Construction Cost: \$ 400.00  
Description of Work: ADD 1x 100 GALLON <sup>PROPANE</sup> TANK AND  
ATTACH TO GAS LINE FOR GENERATOR

Occupant or Tenant: \_\_\_\_\_  
Was tenant space previously occupied?  Yes  No  
Contact Name: \_\_\_\_\_  
Address: \_\_\_\_\_  
City: \_\_\_\_\_ State: \_\_\_\_\_ Zip Code: \_\_\_\_\_  
Phone: \_\_\_\_\_ Fax: \_\_\_\_\_  
Email: \_\_\_\_\_

Property Owner's Name: Rita & Joe Chambers  
Address: 4975 Greenbridge Rd  
City: Dayton State: MD Zip Code: 21036  
Phone: 410-531-0895 Fax: \_\_\_\_\_  
Email: \_\_\_\_\_

Applicant's Name & Mailing Address, (If other than stated herein)  
Applicant's Name: \_\_\_\_\_  
Address: \_\_\_\_\_  
City: \_\_\_\_\_ State: \_\_\_\_\_ Zip Code: \_\_\_\_\_  
Phone: \_\_\_\_\_ Fax: \_\_\_\_\_  
Email: \_\_\_\_\_

Contractor Company: Suburban Propane  
Contact Person: Brent Stubbs  
Address: 31 Deewood Circle  
City: Rockville State: MD Zip Code: 20850  
License No.: 78236  
Phone: 301-251-0610 Fax: 301-251-0608  
Email: bstubbs@suburbanpropane.com

Engineer/Architect Company: \_\_\_\_\_  
Responsible Design Prof.: \_\_\_\_\_  
Address: \_\_\_\_\_  
City: \_\_\_\_\_ State: \_\_\_\_\_ Zip Code: \_\_\_\_\_  
Phone: \_\_\_\_\_ Fax: \_\_\_\_\_  
Email: \_\_\_\_\_

Commercial Building Characteristics	Residential Building Characteristics	
Height:	<input type="checkbox"/> SF Dwelling <input type="checkbox"/> SF Townhouse	
No. of stories:	Depth	Width
Gross area, sq. ft./floor:	1 <sup>st</sup> floor:	
	2 <sup>nd</sup> floor:	
Area of construction (sq. ft.):	Basement:	
	<input type="checkbox"/> Finished Basement	
Use group:	<input type="checkbox"/> Unfinished Basement	
	<input type="checkbox"/> Crawl Space	
<b>Construction type:</b>	<input type="checkbox"/> Slab on Grade	
<input type="checkbox"/> Reinforced Concrete	No. of Bedrooms:	
<input type="checkbox"/> Structural Steel	<b>Multi-family Dwelling</b>	
<input type="checkbox"/> Masonry	No. of efficiency units:	
<input type="checkbox"/> Wood Frame	No. of 1 BR units:	
<input type="checkbox"/> State Certified Modular	No. of 2 BR units:	
	No. of 3 BR units:	
	Other Structure:	
	Dimensions:	
<input checked="" type="checkbox"/> Roadside Tree Project Permit	Footings:	
<input type="checkbox"/> Yes <input type="checkbox"/> No	Roof:	
Roadside Tree Project Permit #	<input type="checkbox"/> State Certified Modular	
	<input type="checkbox"/> Manufactured Home	

Utilities	
<b>Water Supply</b>	
<input type="checkbox"/> Public	
<input checked="" type="checkbox"/> Private	
<b>Sewage Disposal</b>	
<input type="checkbox"/> Public	
<input checked="" type="checkbox"/> Private	
Electric:	<input type="checkbox"/> Yes <input type="checkbox"/> No
Gas:	<input type="checkbox"/> Yes <input type="checkbox"/> No
<b>Heating System</b>	
<input type="checkbox"/> Electric <input type="checkbox"/> Oil	
<input type="checkbox"/> Natural Gas <input type="checkbox"/> Propane Gas	
<input type="checkbox"/> Other:	
<b>Sprinkler System:</b>	
<input type="checkbox"/> Yes <input type="checkbox"/> No	
Grading Permit Number:	
Building Shell Permit Number:	

THE UNDERSIGNED HEREBY CERTIFIES AND AGREES AS FOLLOWS: (1) THAT HE/SHE IS AUTHORIZED TO MAKE THIS APPLICATION; (2) THAT THE INFORMATION IS CORRECT; (3) THAT HE/SHE WILL COMPLY WITH ALL REGULATIONS OF HOWARD COUNTY WHICH ARE APPLICABLE THERETO; (4) THAT HE/SHE WILL PERFORM NO WORK ON THE ABOVE REFERENCED PROPERTY NOT SPECIFICALLY DESCRIBED IN THIS APPLICATION; (5) THAT HE/SHE GRANTS COUNTY OFFICIALS THE RIGHT TO ENTER ONTO THIS PROPERTY FOR THE PURPOSE OF INSPECTING THE WORK PERMITTED AND POSTING NOTICES.

Brent Stubbs  
Applicant's Signature  
bstubbs@suburbanpropane.com  
Email Address  
Manager / Suburban Propane  
Title/Company

BRENT Stubbs  
Print Name  
5-12-14  
Date  
smarshall@suburbanpropane.com

Checks Payable to: DIRECTOR OF FINANCE OF HOWARD COUNTY  
\*\*PLEASE WRITE NEATLY & LEGIBLY\*\*  
-FOR OFFICE USE ONLY-

AGENCY	DATE	SIGNATURE OF APPROVAL
State Highways		
Building Officials		
PSZA ( Zoning )		
PSZA ( Engineering )		
Health	5/28/14	Review Not Required

Is Sediment Control approval required for issuance?  Yes  No  
 CONTINGENCY CONSTRUCTION START

DPZ SETBACK INFORMATION	
Front:	
Rear:	
Side:	
Side St.:	
All minimum setbacks met?	<input type="checkbox"/> Yes <input type="checkbox"/> No
Is Entrance Permit Required?	<input type="checkbox"/> Yes <input type="checkbox"/> No
Historic District?	<input type="checkbox"/> Yes <input type="checkbox"/> No
Lot Coverage for New Town Zone:	
SDP/Red-line approval date:	

Filing Fee	\$
Permit Fee	\$
Tech Fee	\$
Excise Tax	\$
PSFS	\$
Guaranty Fund	\$
Add'l per Fee	\$
Total Fees	\$
Sub-Total Paid	\$
Balance Due	\$
Check	#

Number of Copies: White: Building Officials Green: PSZA, Zoning Yellow: PSZA, Engineering Pink: Health Gold: SHA

\*will pay @ time of issuance

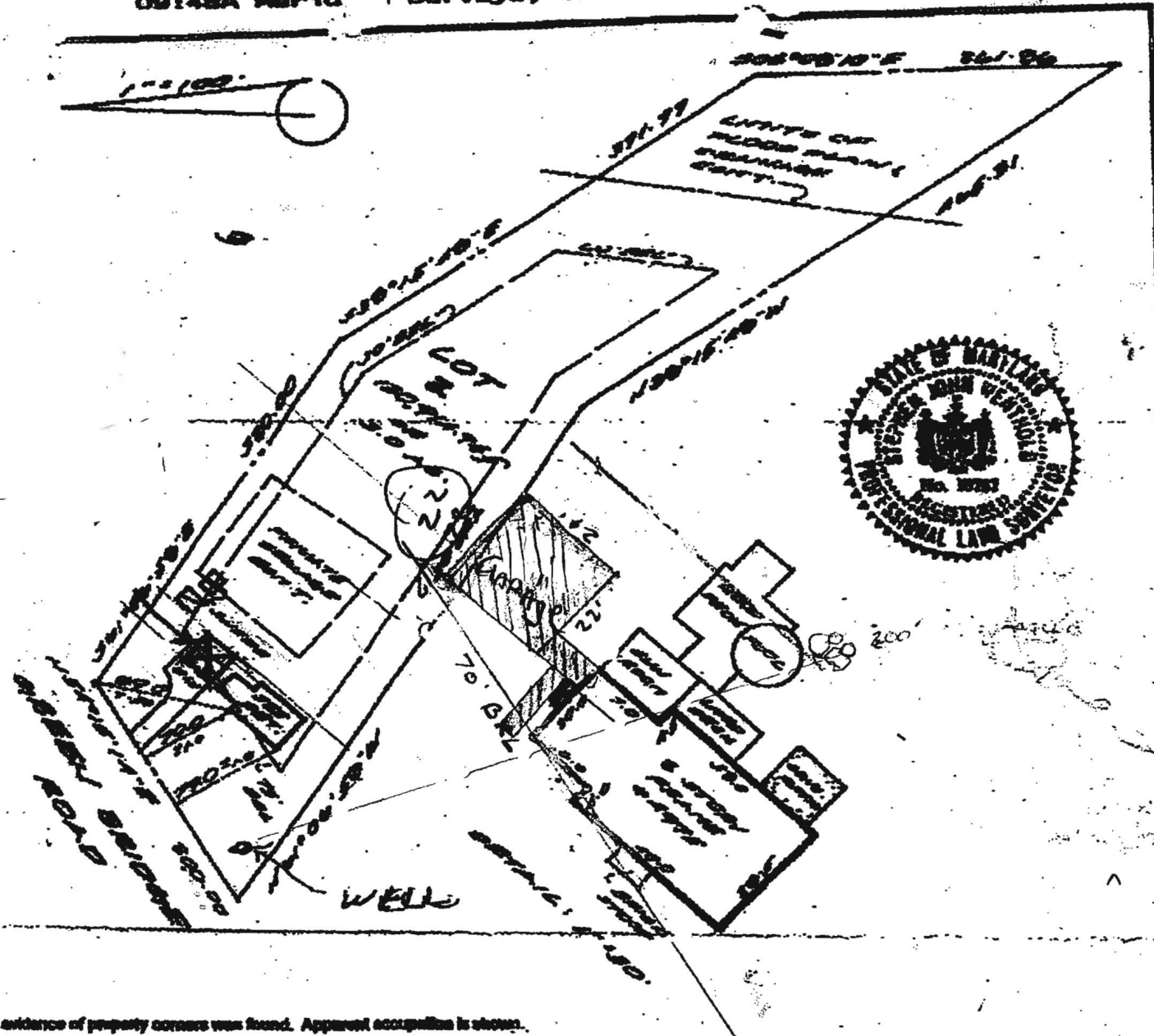

No evidence of property corners was found. Apparent occupation is shown.

Job: 9-4-88 Scale: AS Dwg: S.D.  
 Plat Book: LISTED  
 Plat No.: 4053 NO TITLE REPORT FURNISHED  
 Work Order: 98-4974  
 Address: 4975 GREEN BRIDGE ROAD  
 District: 5  
 Jurisdiction: HOWARD COUNTY, MARYLAND

**Surveyor's Certification**

I hereby certify that the survey shown herein is correct to the best of my knowledge and that, unless noted otherwise, it has been prepared utilizing description of record. This survey is not a boundary survey and the location or existence of property corners is neither guaranteed nor implied. Fence lines, if shown, are approximate in location. This property does not lie within a 100-year flood plain according to FEMA insurance maps as interpreted by the originator unless otherwise shown herein. Building footprints shown are as per available information and are subject to the interpretation of the originator.

*Stephen L. ...*



Meridian Surveys, Inc.  
 811 Russell Avenue  
 Suite 600  
 Gaithersburg, MD 20878

**NOTE:** This plat is of benefit to a consumer only insofar as it is required by a lender or title insurance company or its agent in connection with contemplated transfer, financing or refinancing. This plat is not to be relied upon for the establishment or notice of liens, mortgages, judgments, or other existing or future improvements. This plat does not provide for the accurate identification of property boundary lines, but such identification must not be limited for the transfer of title or creation of liens.

B11000734



HOWARD COUNTY DEPARTMENT OF INSPECTIONS, LICENSES AND PERMITS

3430 Courthouse Drive ■ Ellicott City, Maryland 21043 ■ 410-313-2433

Robert J. Frances, P.E., Director  
bfrances@howardcountymd.gov

FAX 410-313-3298  
TDD 410-313-2323

**CANCELLATION NOTICE**

**DATE:** May 15, 2014

**TO:** (X) Department of Planning Zoning  
(X) Development Engineering Division  
(X) Health Department  
( ) State Highways  
( ) Inspectors (Building)  
(X) Licenses and Permits Division  
( ) Tax Assessment Office  
(X) Owner  
(X) Division of Plan Review  
(X) Contractor

**RE:** Cancellation and/or Expired Permit Application

Permit Number: **B14001514**  
Application Date: **May 12, 2014**  
Owner: **Rita and Joe Chambers**  
Location: **4975 Greenbridge Road; Dayton, MD 21036**  
Description of Work: **Proposed 100 gallon propane cylinder**  
Reason for Permit Cancellation: **Permit not required for residential cylinders**

**FROM:** Sincerely,

Shari Logan, Chief – Licenses Permits Division  
Department of Inspections, Licenses, & Permits  
3430 Court House Dr, Ellicott City, MD 21043  
Phone Number (410) 313-2455