

# APPLICATION

SEWAGE DISPOSAL TESTING

MARYLAND STATE DEPARTMENT OF HEALTH

HOWARD COUNTY

ELLICOTT CITY

DISTRICT 5th

DATE 6/2/66

A 11872

P \_\_\_\_\_

*Recorded  
6/7/66  
9:30*

TO: THE COUNTY HEALTH OFFICER  
ELLICOTT CITY, MARYLAND

I, HEREBY, APPLY FOR THE NECESSARY TESTS IN ORDER TO CONSTRUCT (OR RECONSTRUCT) A SEWAGE DISPOSAL SYSTEM.

PROPERTY OWNER BEN WHITEHURST

ADDRESS HOWARD ROAD, DAYTON, MARYLAND PHONE 286-3166

PROPERTY LOCATION:

SUBDIVISION \_\_\_\_\_ LOT NO. \_\_\_\_\_

ROAD AND DESCRIPTION RIGHT SIDE OF HOWARD ROAD, 3/4 MILE WEST OF DAYTON CROSS-ROADS; LEGAL DESCRIPTION ON PLAT ATTACHED

OCCUPANT NONE PHONE \_\_\_\_\_

PERSON TO CONSTRUCT SYSTEM \_\_\_\_\_

ADDRESS \_\_\_\_\_ PHONE \_\_\_\_\_

SIZE OF LOT 2 ACRES TYPE BLDG. 3-BEDROOM RESIDENCE  
NUMBER OF BEDROOMS

IF NOT SINGLE RESIDENCE DESCRIBE \_\_\_\_\_

SIGNATURE OF APPLICANT Ben Whitehurst

APPROVED BY \_\_\_\_\_ FOR \_\_\_\_\_ DATE \_\_\_\_\_  
(KIND OF SYSTEM)

REJECTED BY James E. Hennigan FOR all systems DATE 6-7-66  
(KIND OF SYSTEM)

HOLD PENDING FURTHER TESTS \_\_\_\_\_ DATE \_\_\_\_\_

REASONS FOR REJECTION OR HOLDING 6-7-66 High water table on highest part of lot. Even if pipe were possible in this area system could not be installed above water supply. J.H.

# THIS IS NOT A PERMIT

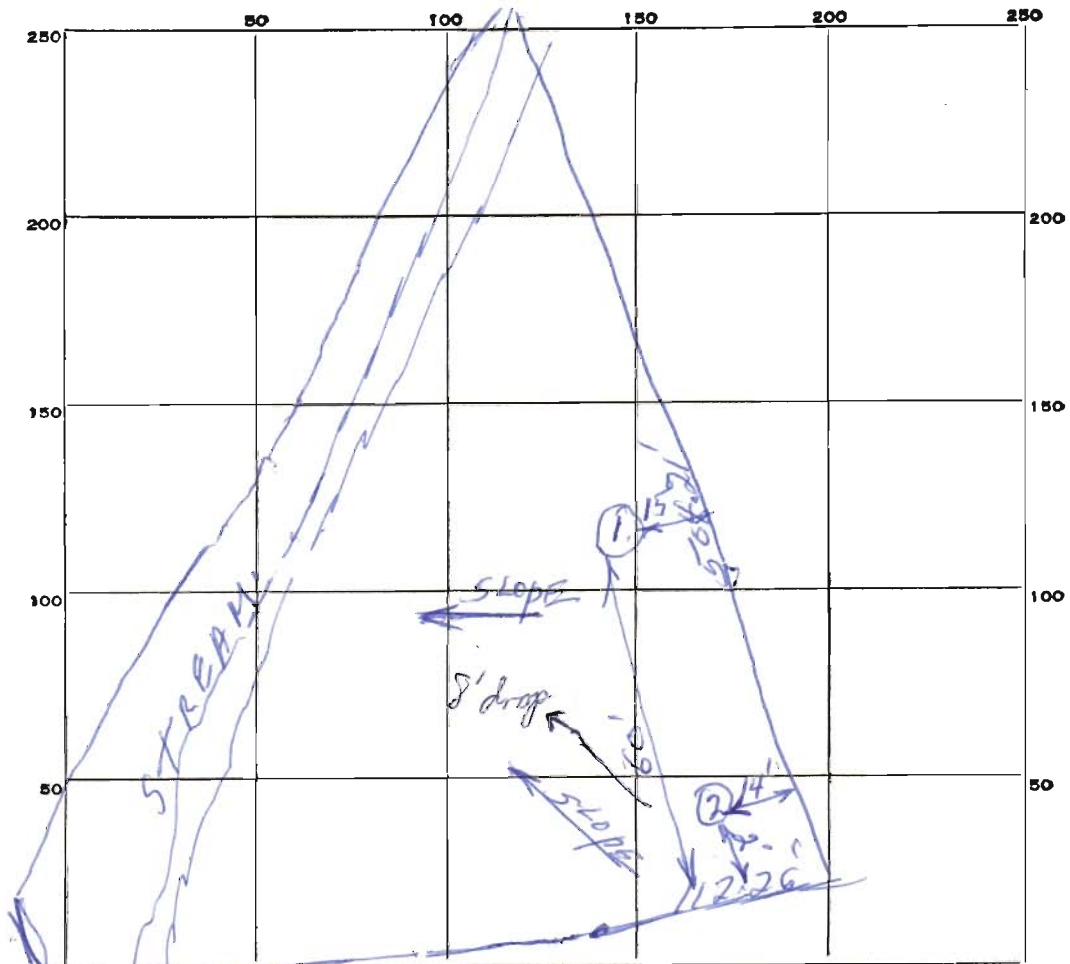

INDICATE NORTH. - NAME ADJOINING ROADWAY AS BASE LINE.

Howard Road.

DATE	TEST NO.	DEPTH	PRE-WET		TEST - 1" DROP		TIME
			START	STOP	START	STOP	
6-7-66	1	7 1/2'	Water	gushing in hole	at 4 FT.		
1	2	8'	Water	at 8 ft. on highest point of lot			

SOIL AUGER FINDING \_\_\_\_\_

TESTED BY JH

REMARKS 6-7-66 Southchester

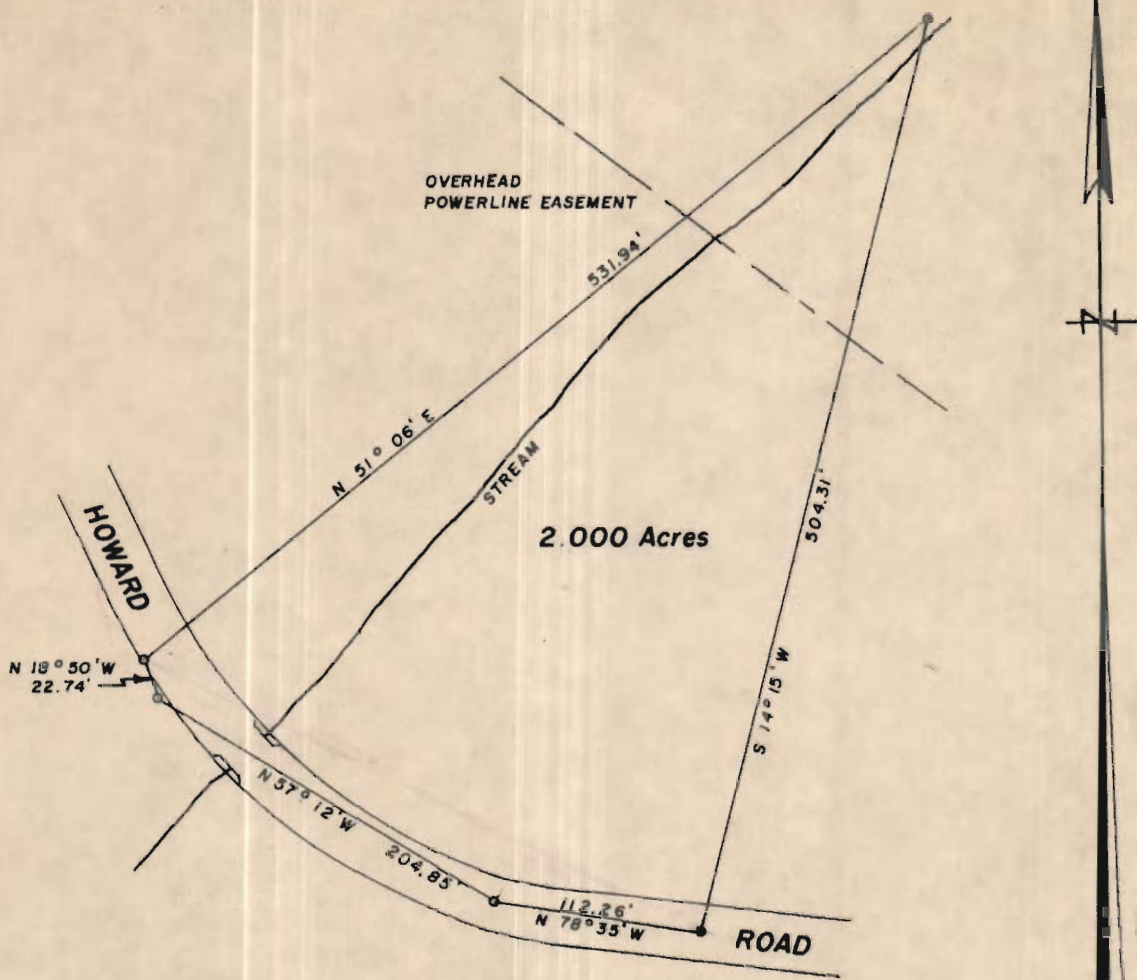

Approved for Private Water & Sewerage

Dr. Theodore R. Shrop \_\_\_\_\_ Date  
 Howard County Health Officer

**PLAT OF SURVEY  
 FOR  
 BEN WHITEHURST  
 FIFTH ELECTION DISTRICT OF HOWARD COUNTY  
 DAYTON, MARYLAND  
 SCALE: 1 IN. = 100 FT. MARCH 15, 1965**

*Claude M. Skinner Jr.*  
 Claude M. Skinner Jr. Reg. Engineer & Land Surveyor No. 2237





---

DEPARTMENT OF PLANNING & ZONING

---

*Joseph W. Rutter, Jr., Director*

August 7, 2001

Mr. Martin L. Pollock  
7224 Solar Walk  
Columbia, Maryland 21046

RE: Map 27, Grid 6, Parcel 18

Dear Mr. Pollock:

We have evaluated your request concerning the feasibility of your buying the above referenced parcel for the purpose of building a house. On the matter of installing a septic system on the site, we suggest that you contact the Health Department at (410) 313-2640. Regarding a suitable building envelope, this office would not require a setback from the stream on this parcel, because under current law, neither a subdivision nor a site development plan would be required.

However, if there is a 100-year floodplain, you would be required to locate the house outside of that area. Contact the Development Engineering Division at (410) 313-2420 for information about locating a house in proximity to a 100-year floodplain. The Design Manual enforced by that division stipulates a minimum allowable height variation between a structure and the adjacent floodplain. The existence of a 100-year floodplain on the parcel may significantly impact its building potential.

Finally, in the deed, reference is made to the 1.351 acre piece as part of land from a 1953 deed recorded in the Land Records of Howard County in Liber 240, folio 144. We strongly suggest that you confirm the legal creation of Parcel 18 before you purchase the property.

If you have questions, please contact Jeanette Anders at (410) 313-2350.

Sincerely,

Cindy Hamilton, Chief  
Division of Land Development  
CH/ja

cc: Research DED Health