

6/11/71
9:30

Howard Rd. from
Dayton - look
for tank beside
road.

APPLICATION

A 15992

P _____

SEWAGE DISPOSAL TESTING

MARYLAND STATE DEPARTMENT OF HEALTH

HOWARD COUNTY Septic tank to be 1000 gallons ELLICOTT CITY

Dry well to be 300 sq ft of absorbent DISTRICT 5th

DATE 6-4-71

Sidewalk area below the inlet pipe. Inlet
to begin 3 ft below original grade. Maximum depth of dry
well to be 11 ft below original grade. Locate dry well
300 ft from drive way left side entering property and 180 ft
from front property line as seen from Standy in drive way.

TO: THE COUNTY HEALTH OFFICER
ELLICOTT CITY, MARYLAND

I, HEREBY, APPLY FOR THE NECESSARY TESTS IN ORDER TO CONSTRUCT (OR RECONSTRUCT) A SEWAGE DISPOSAL SYSTEM.

PROPERTY OWNER Kathryn E. Thompson et al (Robert Bradley)
(13102 Larshdale Rd., Apt. 1, Laurel, Md.)
ADDRESS Howard Rd., Dayton, Md. PHONE 776-4065

PROPERTY LOCATION:

SUBDIVISION _____ LOT NO. 11

ROAD AND DESCRIPTION Howard Road - Dayton, Md.

Jack Fyock will give directions when he calls for para.

OCCUPANT _____ PHONE _____

PERSON TO CONSTRUCT SYSTEM _____

ADDRESS _____ PHONE _____

SIZE OF LOT 11.271 Acres TYPE BLDG. Single Family Dwelling
3 - Bedrooms
NUMBER OF BEDROOMS

IF NOT SINGLE RESIDENCE DESCRIBE _____

SIGNATURE OF APPLICANT Robert E. Bradley

APPROVED BY James T. Wright FOR Dry well DATE 6/21/71
(KIND OF SYSTEM)

REJECTED BY _____ FOR _____ DATE _____
(KIND OF SYSTEM)

HOLD PENDING FURTHER TESTS _____ DATE _____

REASONS FOR REJECTION OR HOLDING _____

THIS IS NOT A PERMIT

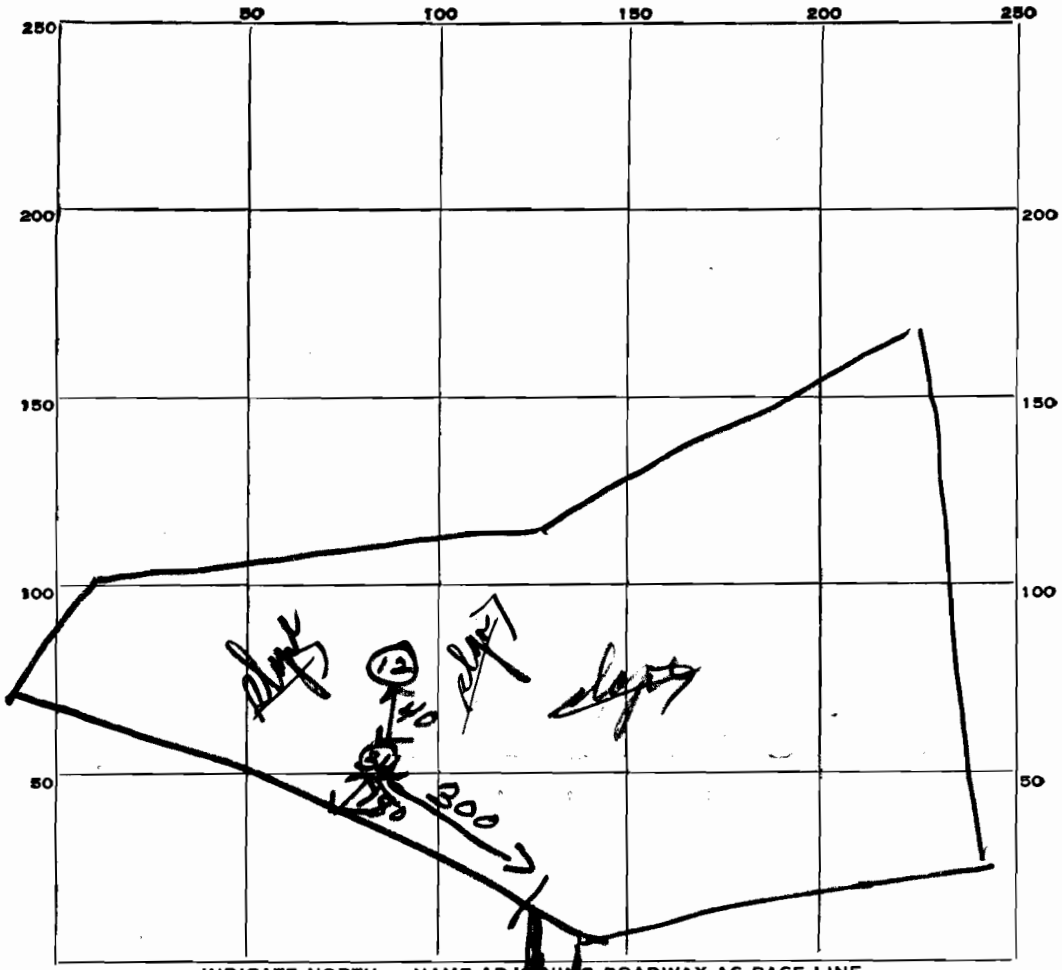

INDICATE NORTH. - NAME ADJOINING ROADWAY AS BASE LINE.

DATE	TEST NO.	DEPTH	PRE-WET		TEST - 1" DROP		TIME
			START	STOP	START	STOP	
6/14/71	1	4'	952	952	952	955	2 in
	2	11'	953	955	955	1000	5 in
	3	4'	954	956	956	1002	4 in
	4	11'	1002	1004	1004	1010	6 in

SOIL AUGER FINDING

TESTED BY

REMARKS

6/14/71

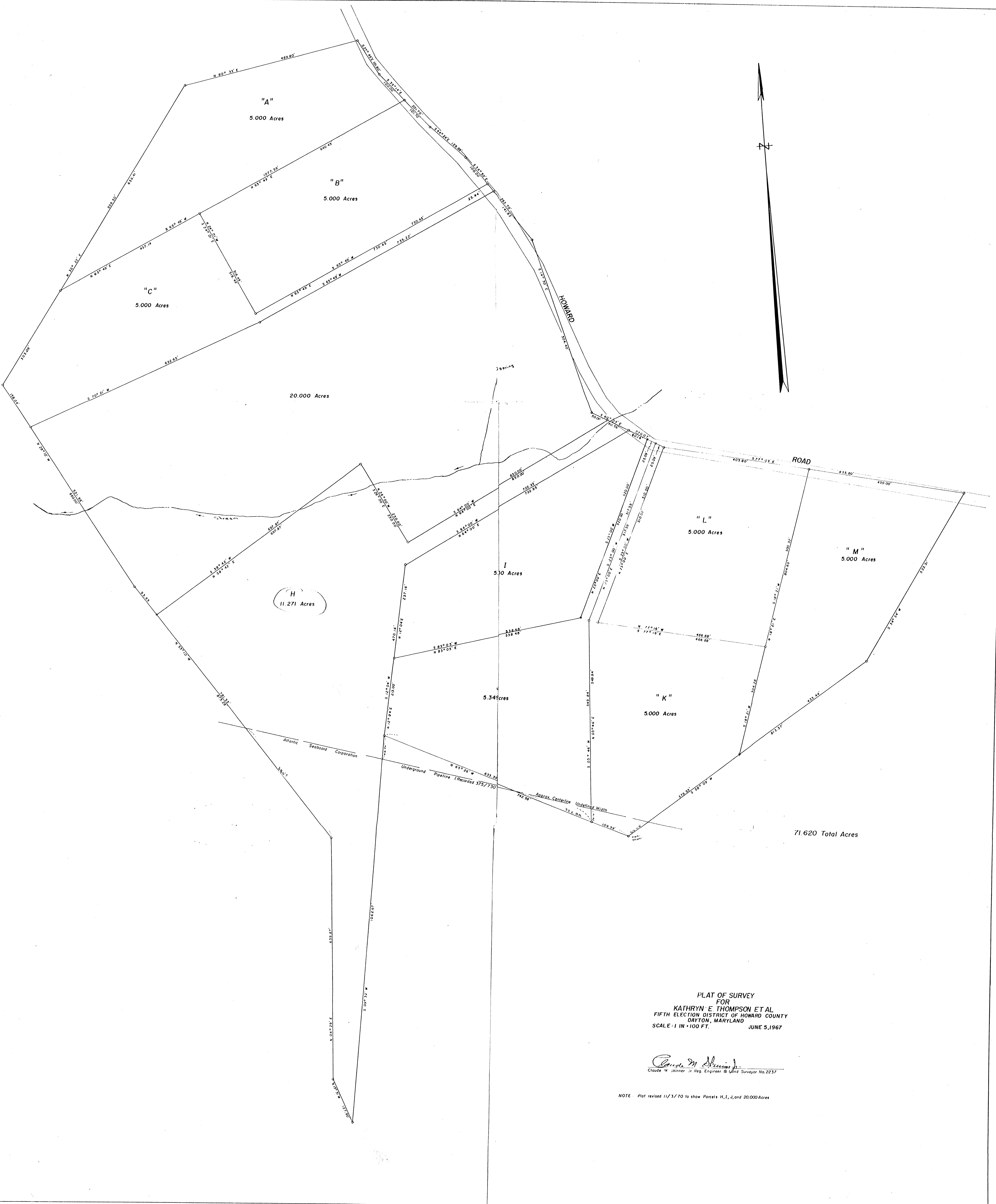
"A"
5.000 Acres

"B"
5.000 Acres

"C"
5.000 Acres

20.000 Acres

"H"
11.271 Acres

"I"
5.10 Acres

"J"
5.34 Acres

"K"
5.000 Acres

"L"
5.000 Acres

"M"
5.000 Acres

71.620 Total Acres

PLAT OF SURVEY
FOR
KATHRYN E. THOMPSON ET AL
FIFTH ELECTION DISTRICT OF HOWARD COUNTY
DAYTON, MARYLAND
SCALE: 1 IN = 100 FT. JUNE 5, 1967

Claude M. Skinner
Claude M. Skinner Jr. Reg. Engineer & Land Surveyor No. 2237

NOTE: Plat revised 11/3/70 to show Parcels H, I, J, and 20.000 Acres