

APPLICATION

A 13991

SEWAGE DISPOSAL TESTING

P _____

MARYLAND STATE DEPARTMENT OF HEALTH

HOWARD COUNTY *Septic tank to be 750 gal* ELLICOTT CITY

Dry W: 300 sq ft of adjacent sidewalk DISTRICT 5

Area below the inlet pipe. Maximum depth of DATE 10/3/68

Dry well to be 1 1/2 ft locate dry well 45 ft from front lot line and 90 ft from right lot line as lot is seen from standing on Howard Rd.

TO: THE COUNTY HEALTH OFFICER
ELLICOTT CITY, MARYLAND

I, HEREBY, APPLY FOR THE NECESSARY TESTS IN ORDER TO CONSTRUCT (OR RECONSTRUCT) A SEWAGE DISPOSAL SYSTEM.

PROPERTY OWNER Kathryn E. Thompson et al
Louise H. Adams

ADDRESS Clarksville, Maryland PHONE 531-5458

PROPERTY LOCATION:

SUBDIVISION _____ LOT NO. P/O LOT 1 ON
F-87-123

ROAD AND DESCRIPTION Howard Road - use same description as Lot K

OCCUPANT _____ PHONE _____

PERSON TO CONSTRUCT SYSTEM _____

ADDRESS _____ PHONE _____

SIZE OF LOT 5.00 acres TYPE BLDG. 3 or 4
NUMBER OF BEDROOMS

IF NOT SINGLE RESIDENCE DESCRIBE _____

SIGNATURE OF APPLICANT /s/ Louise H. Adams

APPROVED BY James T. Wright FOR Dry Well DATE 11/13/68
(KIND OF SYSTEM)

REJECTED BY _____ FOR _____ DATE _____
(KIND OF SYSTEM)

HOLD PENDING FURTHER TESTS _____ DATE _____

REASONS FOR REJECTION OR HOLDING _____

THIS IS NOT A PERMIT

14/11/8
4



INDICATE NORTH: - NAME ADJOINING ROADWAY AS BASE LINE.

Harvard Rd

DATE	TEST NO.	DEPTH	PRE-WET		TEST - 1" DROP		TIME
			START	STOP	START	STOP	
10/14/68	1	10 1/2'	10 28	10 30	10 30	10 34	4 min
	2	3 1/2'	10 28	10 29	10 29	10 30	1 min
	3	10 1/2'	10 29	10 30	10 30	10 32	2 min
	4	3'	10 29	10 30	10 30	10 31	1 min

8
2 min. AV
cut
L

SOIL AUGER FINDING _____
 TESTED BY JLV
 REMARKS _____

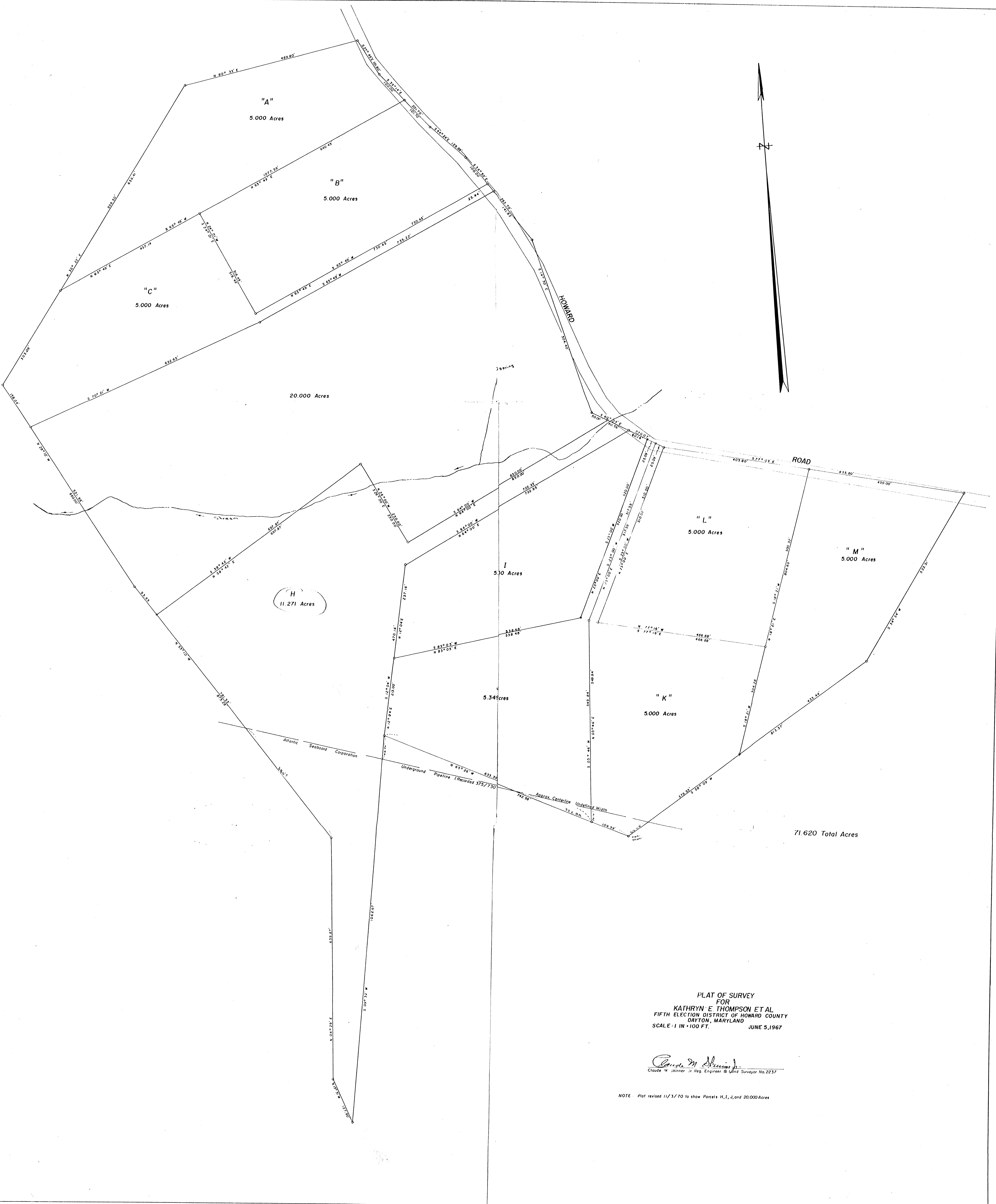

"A"
5.000 Acres

"B"
5.000 Acres

"C"
5.000 Acres

20.000 Acres

H
11.271 Acres

I
5.10 Acres

J
5.34 Acres

"K"
5.000 Acres

"L"
5.000 Acres

"M"
5.000 Acres

71.620 Total Acres

PLAT OF SURVEY
FOR
KATHRYN E. THOMPSON ET AL
FIFTH ELECTION DISTRICT OF HOWARD COUNTY
DAYTON, MARYLAND
SCALE: 1 IN = 100 FT. JUNE 5, 1967

Claude M. Skinner
Claude M. Skinner Jr. Reg. Engineer & Land Surveyor No. 2237

NOTE: Plat revised 11/3/70 to show Parcels H, I, J, and 20.000 Acres