



# Building Permit Application

Howard County Maryland  
Department of Inspections, Licenses and Permits  
3430 Court House Drive  
Permits: 410-313-2455  
www.howardcountymd.gov

Date Received: \_\_\_\_\_

Permit No. **B13003936**

Building Address: 2720 Florence Road  
 City: Woodbine State: MD Zip Code: 21797  
 Suite/Apt. #: \_\_\_\_\_ SDP/WP/BA #: \_\_\_\_\_  
 Census Tract: \_\_\_\_\_ Subdivision: \_\_\_\_\_  
 Section: \_\_\_\_\_ Area: \_\_\_\_\_ Lot: \_\_\_\_\_  
 Tax Map: \_\_\_\_\_ Parcel: \_\_\_\_\_ Grid: \_\_\_\_\_  
 Zoning: \_\_\_\_\_ Map Coordinates: \_\_\_\_\_ Lot Size: \_\_\_\_\_

Existing Use: New Construction  
 Proposed Use: 500UG propane tank  
 Estimated Construction Cost: \$ 3200.  
 Description of Work: 500 underground propane tank for aux. heat, fireplaces, water heating.

Occupant or Tenant: Allen Mougey  
 Was tenant space previously occupied?  Yes  No  
 Contact Name: \_\_\_\_\_  
 Address: \_\_\_\_\_  
 City: \_\_\_\_\_ State: \_\_\_\_\_ Zip Code: \_\_\_\_\_  
 Phone: \_\_\_\_\_ Fax: \_\_\_\_\_  
 Email: \_\_\_\_\_

Property Owner's Name: Allen Mougey  
 Address: 2720 Florence Rd.  
 City: Woodbine State: MD Zip Code: 21797  
 Phone: 230-275-8241 Fax: \_\_\_\_\_  
 Email: \_\_\_\_\_

Applicant's Name & Mailing Address, (if other than stated herein)  
 Applicant's Name: \_\_\_\_\_  
 Address: \_\_\_\_\_  
 City: \_\_\_\_\_ State: \_\_\_\_\_ Zip Code: \_\_\_\_\_  
 Phone: \_\_\_\_\_ Fax: \_\_\_\_\_  
 Email: \_\_\_\_\_

Contractor Company: Ameri Gas  
 Contact Person: Glen King / Scott Best  
 Address: 1573 Tilo Drive #2  
 City: Federick State: MD Zip Code: 21704  
 License No. MD 75273 GAS  
 Phone: 301-620-9246 Fax: 301-620-7923  
 Email: \_\_\_\_\_

Engineer/Architect Company: \_\_\_\_\_  
 Responsible Design Prof.: \_\_\_\_\_  
 Address: \_\_\_\_\_  
 City: \_\_\_\_\_ State: \_\_\_\_\_ Zip Code: \_\_\_\_\_  
 Phone: \_\_\_\_\_ Fax: \_\_\_\_\_  
 Email: \_\_\_\_\_

Commercial Building Characteristics	Residential Building Characteristics
Height: _____	<input type="checkbox"/> SF Dwelling <input type="checkbox"/> SF Townhouse
No. of stories: _____	Depth: _____ Width: _____
Gross area, sq. ft./floor: _____	1 <sup>st</sup> Floor: _____
Area of construction (sq. ft.): _____	2 <sup>nd</sup> Floor: _____
Use group: _____	Basement: _____
<input type="checkbox"/> Reinforced Concrete	<input type="checkbox"/> Finished Basement
<input type="checkbox"/> Structural Steel	<input type="checkbox"/> Unfinished Basement
<input type="checkbox"/> Masonry	<input type="checkbox"/> Crawl Space
<input type="checkbox"/> Wood Frame	<input type="checkbox"/> Slab on Grade
<input type="checkbox"/> State Certified Modular	Other Structure: _____
<input type="checkbox"/> Roadside Tree Project Permit	No. of Bedrooms: _____
<input type="checkbox"/> Yes <input type="checkbox"/> No	Multi-Family Dwelling: _____
<input type="checkbox"/> Roadside Tree Project Permit #	No. of efficiency units: _____
<input type="checkbox"/> Yes <input type="checkbox"/> No	No. of 1 BR units: _____
	No. of 2 BR units: _____
	No. of 3 BR units: _____
	Other Structure: _____
	Dimensions: _____
	Footings: _____
	Roof: _____
	<input type="checkbox"/> State Certified Modular
	<input type="checkbox"/> Manufactured Home

Utilities
<u>Water Supply</u>
<input type="checkbox"/> Public
<input checked="" type="checkbox"/> Private
<u>Sanitary Disposal</u>
<input type="checkbox"/> Public
<input checked="" type="checkbox"/> Private
Electric: <input type="checkbox"/> Yes <input type="checkbox"/> No
Gas: <input type="checkbox"/> Yes <input type="checkbox"/> No
<u>Heating System</u>
<input type="checkbox"/> Electric <input type="checkbox"/> Oil
<input type="checkbox"/> Natural Gas <input type="checkbox"/> Propane Gas
<input type="checkbox"/> Other: _____
<u>Sprinkler System:</u>
<input type="checkbox"/> Yes <input type="checkbox"/> No
Grading Permit Number: _____
Building Shell Permit Number: _____

THE UNDERSIGNED HEREBY CERTIFIES AND AGREES AS FOLLOWS: (1) THAT HE/SHE IS AUTHORIZED TO MAKE THIS APPLICATION; (2) THAT THE INFORMATION IS CORRECT; (3) THAT HE/SHE WILL COMPLY WITH ALL REGULATIONS OF HOWARD COUNTY WHICH ARE APPLICABLE THERE TO; (4) THAT HE/SHE WILL PERFORM NO WORK ON THE ABOVE REFERENCED PROPERTY NOT SPECIFICALLY DESCRIBED IN THIS APPLICATION; (5) THAT HE/SHE GRANTS COUNTY OFFICIALS THE RIGHT TO ENTER ONTO THIS PROPERTY FOR THE PURPOSE OF INSPECTING THE WORK PERMITTED AND POSTING NOTICES.

Applicant's Signature: Glen King Print Name: Glen R. King  
 Email Address: Glen.King@AmeriGas.com Date: 10/17/13  
 Title/Company: Account Manager / Ameri Gas

Checks Payable to: DIRECTOR OF FINANCE OF HOWARD COUNTY  
 \*\*PLEASE WRITE NEATLY & LEGIBLY\*\*  
 -FOR OFFICE USE ONLY-

AGENCY	DATE	SIGNATURE OF APPROVAL
State Highways		
Bidding Officials		
PSZA (Zoning)		
PSZA (Engineering)		
Health		

Is Sediment Control approval required for issuance?  Yes  No  
 CONTINGENCY CONSTRUCTION START

DPZ SETBACK INFORMATION
Front: _____
Rear: _____
Side: _____
Side St: _____
All minimum setbacks met? <input type="checkbox"/> Yes <input type="checkbox"/> No
Is Entrance Permit Required? <input type="checkbox"/> Yes <input type="checkbox"/> No
Historic District? <input type="checkbox"/> Yes <input type="checkbox"/> No
Lot Coverage for New Town Zone: _____
SDP/Road-line approval date: _____

Filing Fee	\$
Permit Fee	\$
Tech Fee	\$
Excise Tax	\$
PSFS	\$
Guaranty Fund	\$
Add'l per Fee	\$
Total Fees	\$
Sub- Total Paid	\$
Balance Due	\$
Check #	<u>1254</u>

Distribution of Copies: White: Building Officials Green: PSZA/Zoning Yellow: PSZA/Engineering Pink: Health Gold: SHA

T:\Operations\Updated Forms\Building apptrp 8.2012.docx



**Building Permit Application**  
 Howard County Maryland  
 Department of Inspections, Licenses and Permits  
 3430 Court House Drive  
 Permits: 410-313-2455  
 www.howardcountymd.gov

Date Received: \_\_\_\_\_

Permit No: **B13003936**

Building Address: 2720 Florence Road  
 City: Woodbine State: MD Zip Code: 21797  
 Suite/Apt. # \_\_\_\_\_ SDP/WP/BA #: \_\_\_\_\_  
 Census Tract: \_\_\_\_\_ Subdivision: \_\_\_\_\_  
 Section: \_\_\_\_\_ Area: \_\_\_\_\_ Lot: \_\_\_\_\_  
 Tax Map: \_\_\_\_\_ Parcel: \_\_\_\_\_ Grid: \_\_\_\_\_  
 Zoning: \_\_\_\_\_ Map Coordinates: \_\_\_\_\_ Lot Size: \_\_\_\_\_

Property Owner's Name: Allen Mouney  
 Address: 2720 Florence Rd.  
 City: Woodbine State: MD Zip Code: 21797  
 Phone: 240-375-9241 Fax: \_\_\_\_\_  
 Email: \_\_\_\_\_

Applicant's Name & Mailing Address, (if other than stated herein)  
 Applicant's Name: \_\_\_\_\_  
 Address: \_\_\_\_\_  
 City: \_\_\_\_\_ State: \_\_\_\_\_ Zip Code: \_\_\_\_\_  
 Phone: \_\_\_\_\_ Fax: \_\_\_\_\_  
 Email: \_\_\_\_\_

Existing Use: New Construction  
 Proposed Use: 500 UG propane tank  
 Estimated Construction Cost: \$ 3200.  
 Description of Work: 500 underground propane tank for aux. heat, fireplaces, water heating.

Contractor Company: Ameri Gas  
 Contact Person: Glenn King / Scott Bentz  
 Address: 1573 Tilo Drive #2  
 City: Frederick State: MD Zip Code: 21704  
 License No.: MD 75273 GAS  
 Phone: 301-620-9046 Fax: 301-620-7923  
 Email: \_\_\_\_\_

Occupant or Tenant: Allen Mouney  
 Was tenant space previously occupied?  Yes  No  
 Contact Name: \_\_\_\_\_  
 Address: \_\_\_\_\_  
 City: \_\_\_\_\_ State: \_\_\_\_\_ Zip Code: \_\_\_\_\_  
 Phone: \_\_\_\_\_ Fax: \_\_\_\_\_  
 Email: \_\_\_\_\_

Engineer/Architect Company: \_\_\_\_\_  
 Responsible Design Prof.: \_\_\_\_\_  
 Address: \_\_\_\_\_  
 City: \_\_\_\_\_ State: \_\_\_\_\_ Zip Code: \_\_\_\_\_  
 Phone: \_\_\_\_\_ Fax: \_\_\_\_\_  
 Email: \_\_\_\_\_

Commercial Building Characteristics	Residential Building Characteristics	
Height:	<input type="checkbox"/> SF Dwelling <input type="checkbox"/> SF Townhouse	
No. of stories:	<u>Depth</u>	<u>Width</u>
Gross area, sq. ft./floor:	1 <sup>st</sup> floor:	
	2 <sup>nd</sup> floor:	
Area of construction (sq. ft.):	Basement:	
	<input type="checkbox"/> Finished Basement	
Use group:	<input type="checkbox"/> Unfinished Basement	
	<input type="checkbox"/> Crawl Space	
	<input type="checkbox"/> Slab on Grade	
<b>Construction type:</b>	No. of Bedrooms:	
<input type="checkbox"/> Reinforced Concrete	<u>Multi-family Dwelling</u>	
<input type="checkbox"/> Structural Steel	No. of efficiency units:	
<input type="checkbox"/> Masonry	No. of 1 BR units:	
<input type="checkbox"/> Wood Frame	No. of 2 BR units:	
<input type="checkbox"/> State Certified Modular	No. of 3 BR units:	
	Other Structure:	
	Dimensions:	
<b>&gt; Roadside Tree Project Permit</b>	Footings:	
<input type="checkbox"/> Yes <input type="checkbox"/> No	Roof:	
<b>Roadside Tree Project Permit #</b>	<input type="checkbox"/> State Certified Modular	
	<input type="checkbox"/> Manufactured Home	

Utilities	
<u>Water Supply</u>	
<input type="checkbox"/> Public	
<input checked="" type="checkbox"/> Private	
<u>Sewage Disposal</u>	
<input type="checkbox"/> Public	
<input checked="" type="checkbox"/> Private	
Electric: <input type="checkbox"/> Yes <input type="checkbox"/> No	
Gas: <input type="checkbox"/> Yes <input type="checkbox"/> No	
<u>Heating System</u>	
<input type="checkbox"/> Electric <input type="checkbox"/> Oil	
<input type="checkbox"/> Natural Gas <input type="checkbox"/> Propane Gas	
<input type="checkbox"/> Other:	
<u>Sprinkler System:</u>	
<input type="checkbox"/> Yes <input type="checkbox"/> No	
<b>Grading Permit Number:</b>	
<b>Building Shell Permit Number:</b>	

THE UNDERSIGNED HEREBY CERTIFIES AND AGREES AS FOLLOWS: (1) THAT HE/SHE IS AUTHORIZED TO MAKE THIS APPLICATION; (2) THAT THE INFORMATION IS CORRECT; (3) THAT HE/SHE WILL COMPLY WITH ALL REGULATIONS OF HOWARD COUNTY WHICH ARE APPLICABLE THERETO; (4) THAT HE/SHE WILL PERFORM NO WORK ON THE ABOVE REFERENCED PROPERTY NOT SPECIFICALLY DESCRIBED IN THIS APPLICATION; (5) THAT HE/SHE GRANTS COUNTY OFFICIALS THE RIGHT TO ENTER ONTO THIS PROPERTY FOR THE PURPOSE OF INSPECTING THE WORK PERMITTED AND POSTING NOTICES.

Applicant's Signature: Glenn King @ Ameri Gas.com  
 Email Address: Account Manager / Ameri Gas  
 Title/Company: \_\_\_\_\_

Print Name: Glenn R. King  
 Date: 10/17/13

Checks Payable to: DIRECTOR OF FINANCE OF HOWARD COUNTY  
 \*\*PLEASE WRITE NEATLY & LEGIBLY\*\*  
 -FOR OFFICE USE ONLY-

AGENCY	DATE	SIGNATURE OF APPROVAL
State Highways		
Building Officials		
PSZA (Zoning)		
PSZA (Engineering)		
Health	<u>11/13/13</u>	<u>[Signature]</u>

Is Sediment Control approval required for issuance?  Yes  No  
 CONTINGENCY CONSTRUCTION START

DPZ SETBACK INFORMATION
Front:
Rear:
Side:
Side St.:
All minimum setbacks met? <input type="checkbox"/> Yes <input type="checkbox"/> No
Is Entrance Permit Required? <input type="checkbox"/> Yes <input type="checkbox"/> No
Historic District? <input type="checkbox"/> Yes <input type="checkbox"/> No
Lot Coverage for New Town Zone:
SDP/Red-line approval date:

Filing Fee	\$
Permit Fee	\$
Tech Fee	\$
Excise Tax	\$
PSFS	\$
Guaranty Fund	\$
Add'l per Fee	\$
Total Fees	\$
Sub- Total Paid	\$
Balance Due	\$
Check	# <u>1254</u>

Distribution of Copies: White: Building Officials Green: PSZA,Zoning Yellow: PSZA,Engineering Pink: Health Gold: SHA





**Problem Address**  
 85 DPZ

### Building Permit Application

Howard County Maryland  
 Department of Inspections, Licenses and Permits  
 3430 Court House Drive  
 Permits: 410-313-2455  
 www.howardcountymd.gov

Date Received: 3/29/13  
 Permit No.: B/3001258

Building Address: 2720 Florence Rd  
 City: Woodbine State: MD Zip Code: 21797  
 Suite/Apt. #: \_\_\_\_\_ SDP/WP/BA #: \_\_\_\_\_  
 Census Tract: \_\_\_\_\_ Subdivision: \_\_\_\_\_  
 Section: \_\_\_\_\_ Area: \_\_\_\_\_ Lot: \_\_\_\_\_  
 Tax Map: 7 Parcel: 112 Grid: \_\_\_\_\_  
 Zoning: \_\_\_\_\_ Map Coordinates: \_\_\_\_\_ Lot Size: 6.55 A

Property Owner's Name: Nancy Gordon  
 Address: 2732 Jennings Chapel Rd  
 City: Woodbine State: MD Zip Code: 21797  
 Phone: \_\_\_\_\_ Fax: \_\_\_\_\_  
 Email: \_\_\_\_\_

Existing Use: Vacant lot  
 Proposed Use: Residential lot SFD  
 Estimated Construction Cost: \$ 475,000  
 Description of Work: Construction of new SF Dwelling - 2 story, SBR w/porch

Applicant's Name & Mailing Address, (if other than stated herein)  
 Applicant's Name: Alan L. Mougey  
 Address: 638 Hoods Mill Rd.  
 City: Woodbine State: MD Zip Code: 21797  
 Phone: 410-795-1252 Fax: \_\_\_\_\_  
 Email: amougey@verizon.net

Occupant or Tenant: Occupant  
 Was tenant space previously occupied?  Yes  No  
 Contact Name: Alan Mougey  
 Address: 638 Hoods Mill Rd.  
 City: Woodbine State: MD Zip Code: 21797  
 Phone: 240-375-8241 Fax: \_\_\_\_\_  
 Email: amougey@verizon.net

Contractor Company: N/A Homeowner  
 Contact Person: \_\_\_\_\_  
 Address: \_\_\_\_\_  
 City: \_\_\_\_\_ State: \_\_\_\_\_ Zip Code: \_\_\_\_\_  
 License No.: \_\_\_\_\_  
 Phone: \_\_\_\_\_ Fax: \_\_\_\_\_  
 Email: \_\_\_\_\_

Engineer/Architect Company: N/A  
 Responsible Design Prof.: \_\_\_\_\_  
 Address: \_\_\_\_\_  
 City: \_\_\_\_\_ State: \_\_\_\_\_ Zip Code: \_\_\_\_\_  
 Phone: \_\_\_\_\_ Fax: \_\_\_\_\_  
 Email: \_\_\_\_\_

Commercial Building Characteristics	Residential Building Characteristics	
Height:	<input checked="" type="checkbox"/> SF Dwelling <input type="checkbox"/> SF Townhouse	
No. of stories:	Depth	Width
Gross area, sq. ft./floor:	1 <sup>st</sup> floor: <u>47'</u>	<u>60'</u>
Area of construction (sq. ft.):	2 <sup>nd</sup> floor: <u>63'</u>	<u>60'</u>
Use group:	Basement:	
	<input checked="" type="checkbox"/> Finished Basement	
	<input type="checkbox"/> Unfinished Basement	
	<input type="checkbox"/> Crawl Space	
	<input type="checkbox"/> Slab on Grade	
<b>Construction type:</b>	No. of Bedrooms: <u>5</u>	
<input type="checkbox"/> Reinforced Concrete	<b>Multi-family Dwelling</b>	
<input type="checkbox"/> Structural Steel	No. of efficiency units:	
<input type="checkbox"/> Masonry	No. of 1 BR units:	
<input type="checkbox"/> Wood Frame	No. of 2 BR units:	
<input type="checkbox"/> State Certified Modular	No. of 3 BR units:	
	Other Structure:	
	Dimensions:	
<input checked="" type="checkbox"/> Roadside Tree Project Permit	Footings:	
<input type="checkbox"/> Yes <input checked="" type="checkbox"/> No	Roof:	
<input type="checkbox"/> Roadside Tree Project Permit	<input type="checkbox"/> State Certified Modular	
	<input type="checkbox"/> Manufactured Home	

Utilities	
<b>Water Supply</b>	
<input type="checkbox"/> Public	
<input checked="" type="checkbox"/> Private	
<b>Sewage Disposal</b>	
<input type="checkbox"/> Public	
<input checked="" type="checkbox"/> Private	
Electric: <input checked="" type="checkbox"/> Yes <input type="checkbox"/> No	
Gas: <input type="checkbox"/> Yes <input type="checkbox"/> No	
<b>Heating System</b>	
<input checked="" type="checkbox"/> Electric <input type="checkbox"/> Oil	
<input type="checkbox"/> Natural Gas <input type="checkbox"/> Propane Gas	
<input type="checkbox"/> Other:	
<b>Sprinkler System:</b>	
<input checked="" type="checkbox"/> Yes <input type="checkbox"/> No	
Grading Permit Number:	
Building Shell Permit Number:	

THE UNDERSIGNED HEREBY CERTIFIES AND AGREES AS FOLLOWS: (1) THAT HE/SHE IS AUTHORIZED TO MAKE THIS APPLICATION; (2) THAT THE INFORMATION IS CORRECT; (3) THAT HE/SHE WILL COMPLY WITH ALL REGULATIONS OF HOWARD COUNTY WHICH ARE APPLICABLE THERETO; (4) THAT HE/SHE WILL PERFORM NO WORK ON THE ABOVE REFERENCED PROPERTY NOT SPECIFICALLY DESCRIBED IN THIS APPLICATION; (5) THAT HE/SHE GRANTS COUNTY OFFICIALS THE RIGHT TO ENTER ONTO THIS PROPERTY FOR THE PURPOSE OF INSPECTING THE WORK PERMITTED AND POSTING NOTICES.

Applicant's Signature: Alan L. Mougey Print Name: Alan L. Mougey  
 Email Address: amougey@verizon.net Date: 3/28/13  
 Title/Company: \_\_\_\_\_

Checks Payable to: DIRECTOR OF FINANCE OF HOWARD COUNTY  
 \*\*PLEASE WRITE NEATLY & LEGIBLY\*\*  
 FOR OFFICE USE ONLY

AGENCY	DATE	SIGNATURE OF APPROVAL
<input checked="" type="checkbox"/> State Highways		
<input checked="" type="checkbox"/> Building Officials		
<input checked="" type="checkbox"/> PSZA (Zoning)		
<input checked="" type="checkbox"/> PSZA (Engineering)		
<input checked="" type="checkbox"/> Health	<u>5/14/13</u>	<u>[Signature]</u>

Is Sediment Control approval required for issuance?  Yes  No  
 CONTINGENCY CONSTRUCTION START

DPZ SETBACK INFORMATION
Front:
Rear:
Side:
Side St.:
All minimum setbacks met? <input type="checkbox"/> Yes <input type="checkbox"/> No
Is Entrance Permit Required? <input type="checkbox"/> Yes <input type="checkbox"/> No
Historic District? <input type="checkbox"/> Yes <input type="checkbox"/> No
Lot Coverage for New Town Zone:
SDP/Red-line approval date:

Filing Fee	\$ <u>100.00</u>
Permit Fee	\$
Tech Fee	\$
Excise Tax	\$
PSFS	\$
Guaranty Fund	\$
Add'l per Fee	\$
Total Fees	\$
Sub-Total Paid	\$
Balance Due	\$
Check #	<u>6324</u>

EX. WELL  
HO-95-2485

B13001258

# Approved Septic System Plan Howard County Health Department

*Heidi J...*  
Signature

5/14/13  
Date

5 BR SFD

PROPERTY OF  
JOHN M GORDON, JR  
NOREEN L GORDON  
L 1056, F. 184  
6.6554 Ac.

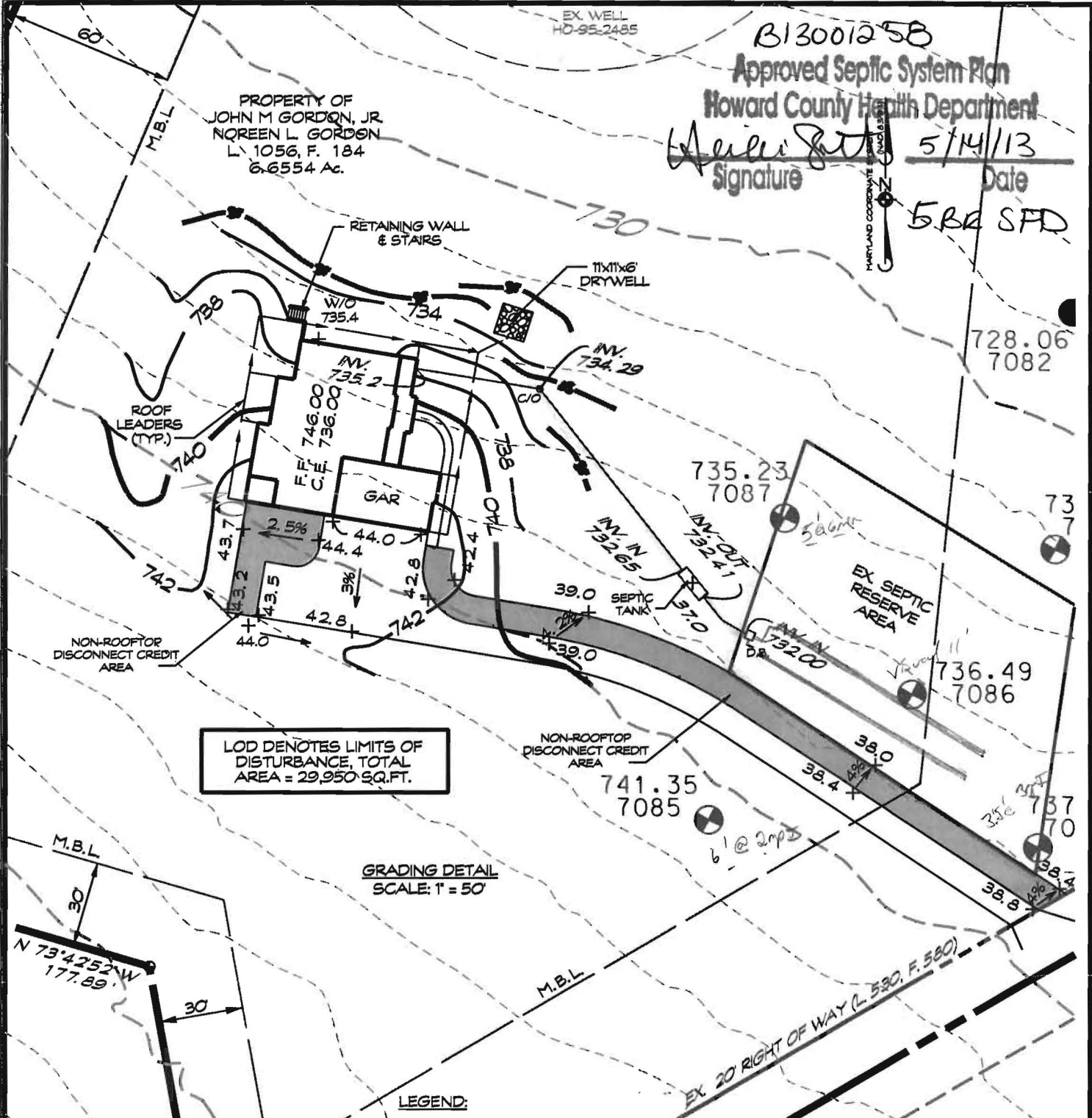

LOD DENOTES LIMITS OF  
DISTURBANCE, TOTAL  
AREA = 29,950 SQ.FT.

GRADING DETAIL  
SCALE: 1" = 50'

### LEGEND:

- 4.2% FLOW PATH & SLOPE
- + 43.0 SPOT ELEV.
- NON-ROOFTOP DISCONNECT CREDIT AREA
- ROOF LEADERS

BUILDER TO VERIFY AVAILABILITY OF  
BASEMENT SEWER SERVICE PRIOR TO  
DWELLING STAKEOUT.

THERE ARE NO WELLS OR SEPTIC SYSTEMS  
WITHIN 100' OF THE PROPERTY BOUNDARY  
UNLESS OTHERWISE SHOWN HERE ON.

## PLOT PLAN

## NOREEN GORDON PROPERTY

TAX MAP 7 BLOCK 19 PARCEL 112  
4TH ELECTION DISTRICT HOWARD COUNTY, MARYLAND  
RECORDED IN L 1056, F. 184

*Donna M. Feckley*  
CARROLL LAND SERVICES, INC.

5/07/13  
DATE

EXISTING GRADES SHOULD BE FIELD  
VERIFIED WHEN HOUSE STAKEOUT IS DONE.

DATE	REVISIONS	BY
4-11-13	ADD SWM DISCONNECT FOR DRIVEWAY	KMB
4-30-13	REV'D PER HCHD CMTS, DATED 4-23-13	KMB



439 East Main Street Westminster, MD 21157-5539  
(410) 848-1790 FAX (410) 848-1791

DRAWN BY:	KMB
DESIGN BY:	
REVIEW BY:	DEM
DATE:	02-28-2013
SCALE:	1" = 50'
JOB NO:	2013032
SHEET:	2 OF 2

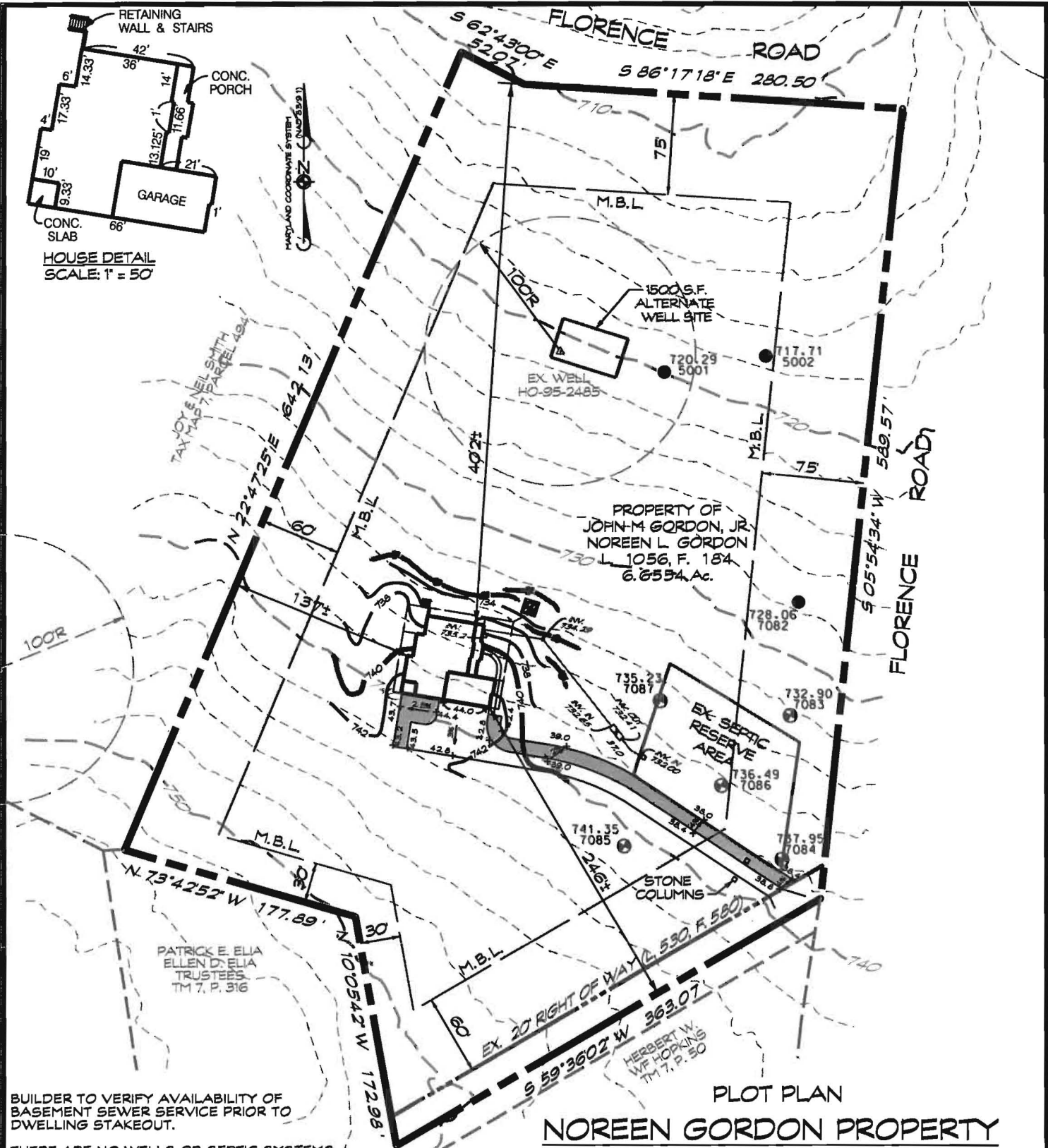
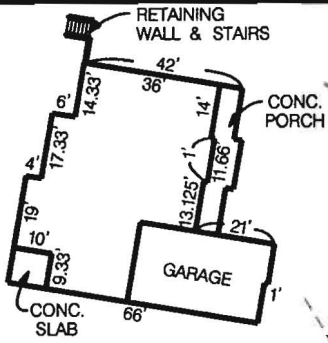

**PLOT PLAN**  
**NOREEN GORDON PROPERTY**

TAX MAP 7 BLOCK 19 PARCEL 112  
4TH ELECTION DISTRICT HOWARD COUNTY, MARYLAND  
RECORDED IN L 1056, F. 184

PLAN  
SCALE: 1" = 100'

BUILDER TO VERIFY AVAILABILITY OF BASEMENT SEWER SERVICE PRIOR TO DWELLING STAKEOUT.

THERE ARE NO WELLS OR SEPTIC SYSTEMS WITHIN 100' OF THE PROPERTY BOUNDARY UNLESS OTHERWISE SHOWN HERE ON.

*Carroll Land Services, Inc.*  
CARROLL LAND SERVICES, INC. DATE 5/07/13

EXISTING GRADES SHOULD BE FIELD VERIFIED WHEN HOUSE STAKEOUT IS DONE.

DATE	REVISIONS	BY
4-11-13	ADD SWM DISCONNECT FOR DRIVEWAY	KMB
4-30-13	REV'D PER HCHD CMTS, DATED 4-23-13	KMB



439 East Main Street Westminster, MD 21157-5539  
(410) 848-1790 FAX (410) 848-1791

DRAWN BY: KMB
DESIGN BY:
REVIEW BY: DEM
DATE: 02-28-2013
SCALE: 1" = 100'
JOB NO: 2013032
SHEET: 1 OF 2