



# Building Permit Application

Howard County Maryland  
Department of Inspections, Licenses and Permits  
3430 Court House Drive  
Permits: 410-313-2455  
www.howardcountymd.gov

Date Received: 8/23/13

Permit No.: B13003280

Building Address: 12165 Hayland Farm way  
 City: Ellicott City State: MD Zip Code: 21042  
 Suite/Apt. # \_\_\_\_\_ SDP/WP/BA #: \_\_\_\_\_  
 Census Tract: \_\_\_\_\_ Subdivision: Walnut Creek  
 Section: \_\_\_\_\_ Area: \_\_\_\_\_ Lot: 50  
 Tax Map: 28 Parcel: 49 Grid: 11  
 Zoning: \_\_\_\_\_ Map Coordinates: \_\_\_\_\_ Lot Size: 36,914

Property Owner's Name: By Business Trust  
 Address: PO Box 482  
 City: Lisbon State: MD Zip Code: 21765  
 Phone: 303-898-0399 Fax: \_\_\_\_\_  
 Email: \_\_\_\_\_

Applicant's Name & Mailing Address (If other than stated herein)  
 Applicant's Name: Rachel Carr, CPS  
 Address: 6557 Ballymore Lane  
 City: Clarksville State: MD Zip Code: 21029  
 Phone: 210-925-4301 Fax: \_\_\_\_\_  
 Email: carrrache@gmail.com

Contractor Company: Craftman's Home  
 Contact Person: David Schesen  
 Address: 1356 Beverly Rd, Box 330  
 City: McLean State: VA Zip Code: 22101  
 License No.: 35 451-116L  
 Phone: 703-298-0289  
 Email: \_\_\_\_\_

Existing Use: Vacant Lot  
 Proposed Use: SRD  
 Estimated Construction Cost: \$ 250,000  
 Description of Work: Model as file: Oakton, Elev. 4, Mon. rim, 3 car side-load gar, welled exit @ bsmt.  
 Occupant or Tenant: Owner  
 Was tenant space previously occupied?  Yes  No  
 Contact Name: \_\_\_\_\_  
 Address: \_\_\_\_\_  
 City: \_\_\_\_\_ State: \_\_\_\_\_ Zip Code: \_\_\_\_\_  
 Phone: \_\_\_\_\_ Fax: \_\_\_\_\_  
 Email: \_\_\_\_\_

Engineer/Architect Company: \_\_\_\_\_  
 Responsible Design Prof.: \_\_\_\_\_  
 Address: \_\_\_\_\_  
 City: \_\_\_\_\_ State: \_\_\_\_\_ Zip Code: \_\_\_\_\_  
 Phone: \_\_\_\_\_ Fax: \_\_\_\_\_  
 Email: \_\_\_\_\_

Commercial Building Characteristics	Residential Building Characteristics
Height:	<input checked="" type="checkbox"/> SF Dwelling <input type="checkbox"/> SF Townhouse
No. of stories:	Depth Width
Gross area, sq. ft./floor:	1 <sup>st</sup> floor:
Area of construction (sq. ft.):	2 <sup>nd</sup> floor:
Use group:	Basement:
	<input type="checkbox"/> Finished Basement
	<input checked="" type="checkbox"/> Unfinished Basement
	<input type="checkbox"/> Crawl Space
	<input type="checkbox"/> Slab on Grade
<b>Construction type:</b>	No. of Bedrooms: <u>4</u>
<input type="checkbox"/> Reinforced Concrete	<b>Multi-family Dwelling</b>
<input type="checkbox"/> Structural Steel	No. of efficiency units:
<input type="checkbox"/> Masonry	No. of 1 BR units:
<input type="checkbox"/> Wood Frame	No. of 2 BR units:
<input type="checkbox"/> State Certified Modular	No. of 3 BR units:
	Other Structure:
	Dimensions:
<input checked="" type="checkbox"/> Roadside Tree Project Permit	Footings:
<input type="checkbox"/> Yes <input type="checkbox"/> No	Roof:
Roadside Tree Project Permit #	<input type="checkbox"/> State Certified Modular
	<input type="checkbox"/> Manufactured Home

Utilities	
<b>Water Supply</b>	
<input type="checkbox"/> Public	
<input checked="" type="checkbox"/> Private	
<b>Sewage Disposal</b>	
<input type="checkbox"/> Public	
<input checked="" type="checkbox"/> Private	
Electric: <input type="checkbox"/> Yes <input type="checkbox"/> No	
Gas: <input type="checkbox"/> Yes <input type="checkbox"/> No	
<b>Heating System</b>	
<input type="checkbox"/> Electric <input type="checkbox"/> Oil	
<input checked="" type="checkbox"/> Natural Gas <input type="checkbox"/> Propane Gas	
<input type="checkbox"/> Other:	
<b>Sprinkler System:</b>	
<input checked="" type="checkbox"/> Yes <input type="checkbox"/> No	
Grading Permit Number: <u>B13000287</u>	
Building Shell Permit Number:	

THE UNDERSIGNED HEREBY CERTIFIES AND AGREES AS FOLLOWS: (1) THAT HE/SHE IS AUTHORIZED TO MAKE THIS APPLICATION; (2) THAT THE INFORMATION IS CORRECT; (3) THAT HE/SHE WILL COMPLY WITH ALL REGULATIONS OF HOWARD COUNTY WHICH ARE APPLICABLE THERETO; (4) THAT HE/SHE WILL PERFORM NO WORK ON THE ABOVE REFERENCED PROPERTY NOT SPECIFICALLY DESCRIBED IN THIS APPLICATION; (5) THAT HE/SHE GRANTS COUNTY OFFICIALS THE RIGHT TO ENTER ONTO THIS PROPERTY FOR THE PURPOSE OF INSPECTING THE WORK PERMITTED AND POSTING NOTICES.

Applicant's Signature: Rachel Carr  
 Email Address: carrrache@gmail.com  
 Title/Company: owner / CPS

Print Name: Rachel Carr  
 Date: 8/22/13  
**RECEIVED**  
 AUG 23 2013  
 LICENSES & PERMITS DIVISION

Checks Payable to: DIRECTOR OF FINANCE OF HOWARD COUNTY  
 \*\*PLEASE WRITE NEATLY & LEGIBLY\*\*

AGENCY	DATE	SIGNATURE OF APPROVAL
<input checked="" type="checkbox"/> State Highways		
<input checked="" type="checkbox"/> Building Officials		
<input checked="" type="checkbox"/> PSZA (Zoning)		
<input checked="" type="checkbox"/> PSZA (Engineering)		
Health	<u>9/23/13</u>	<u>R. Buckner</u>

Is Sediment Control approval required for issuance?  Yes  No  
 CONTINGENCY CONSTRUCTION START

DPZ SETBACK INFORMATION
Front:
Rear:
Side:
Side St.:
All minimum setbacks met? <input type="checkbox"/> Yes <input type="checkbox"/> No
Is Entrance Permit Required? <input type="checkbox"/> Yes <input type="checkbox"/> No
Historic District? <input type="checkbox"/> Yes <input type="checkbox"/> No
Lot Coverage for New Town Zone:
SDP/Red-line approval date:

Filing Fee	\$ <u>100.00</u>
Permit Fee	\$
Tech Fee	\$
Excise Tax	\$
PSFS	\$
Guaranty Fund	\$ <u>50.00</u>
Add'l per Fee	\$
Total Fees	\$
Sub-Total Paid	\$
Balance Due	\$
Check	# <u>6667-16007</u>

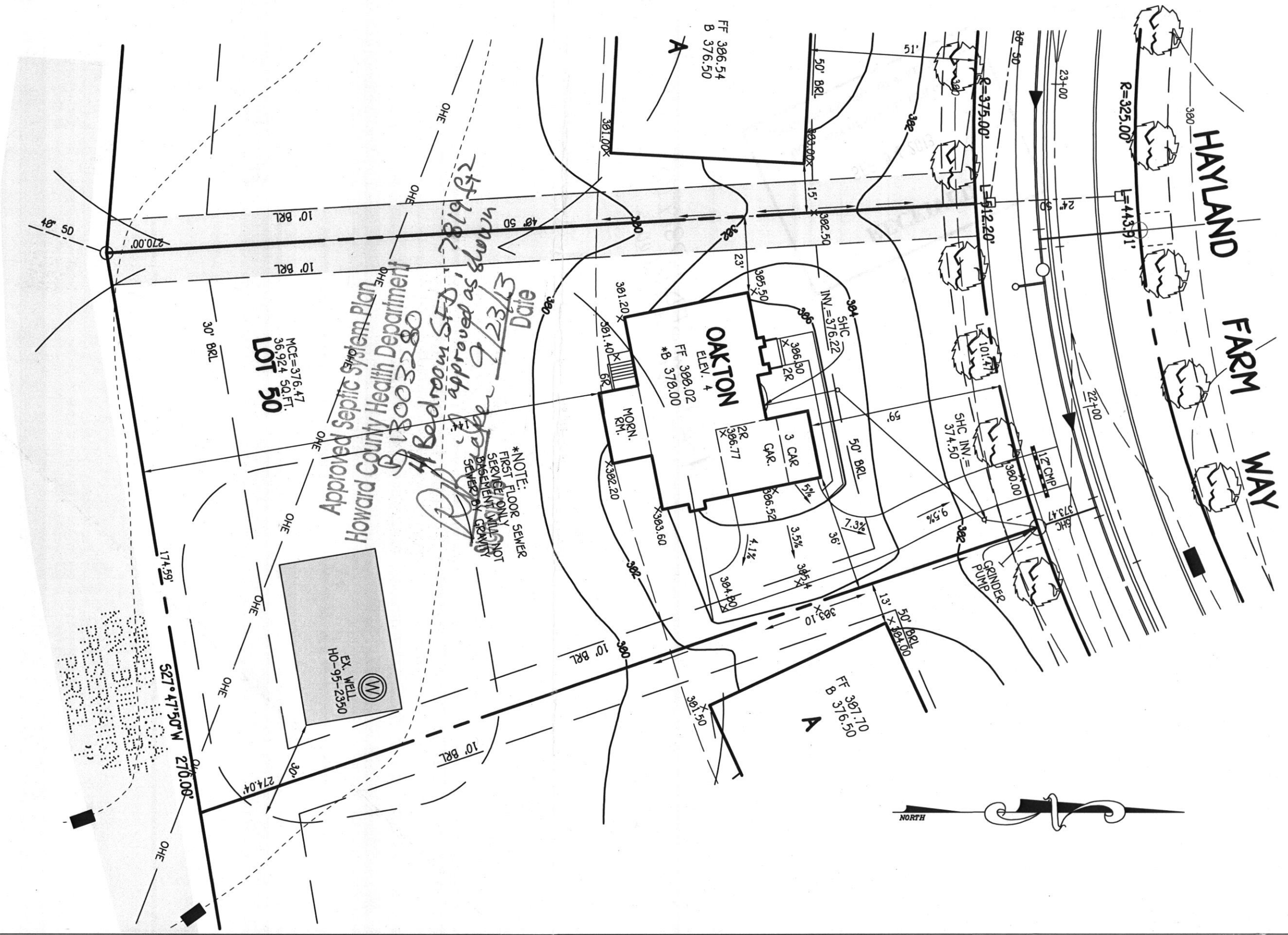

**WELL CERTIFICATION:**  
 THE EXISTING WELL, TAG NO. HO-95-2350, HAS BEEN  
 FIELD LOCATED AND IS ACCURATELY SHOWN.

**PLAN**  
 SCALE: 1" = 30'

**FISHER, COLLINS & CARTER, INC.**  
 CIVIL ENGINEERING CONSULTANTS & LAND SURVEYORS  
 CENTENNIAL SQUARE OFFICE PARK - 10277 BALTIMORE NATIONAL PIKE  
 ELICOTT CITY, MARYLAND 21042  
 (410) 461-2995

**OWNER**  
 BV BUSINESS TRUST  
 P.O. BOX 482  
 LISBON, MARYLAND 21765-0482

**PERMIT SITE PLAN**  
 LOT 50  
 12165 HAYLAND FARM WAY  
**WALNUT CREEK**  
 ZONED: RC-DE0  
 TAX MAP NO.: 28 PARCEL NO. 49 GRID NO.: 17 & 18  
 SIXTH ELECTION DISTRICT HOWARD COUNTY, MARYLAND  
 SCALE: 1" = 30'  
 DATE: AUGUST 12, 2013