



Building Permit Application

Howard County Maryland
Department of Inspections, Licenses and Permits
3430 Court House Drive
Permits: 410-313-2455
www.howardcountymd.gov

Date Received: 1/22/14

Permit No.: B14000214

Building Address: 12142 Hayland Farm Way
 City: Ellicott City State: Md Zip Code: 21042
 Suite/Apt. #: _____ SDP/WP/BA #: _____
 Census Tract: _____ Subdivision: Walnut Creek
 Section: _____ Area: 34281 Lot: 31
 Tax Map: 0028 Parcel: 0049 Grid: 0011
 Zoning: _____ Map Coordinates: _____ Lot Size: 34281

Property Owner's Name: Winchester Homes Inc
 Address: 6905 Rockledge Ln H80
 City: Bethesda State: Md Zip Code: 20817
 Phone: 301 803 4600 Fax: _____
 Email: _____

Applicant's Name & Mailing Address, (if other than stated herein)
 Applicant's Name: Winchester Homes Inc
 Address: 6905 Rockledge Ln H80
 City: Bethesda State: Md Zip Code: 20817
 Phone: 301 803 4600 Fax: _____
 Email: _____

Existing Use: vacant
 Proposed Use: new home
 Estimated Construction Cost: \$ 200,000
 Description of Work: Langley II (Custom)

Contractor Company: Winchester Homes Inc
 Contact Person: Latelyn TILGHMAN
 Address: 6905 Rockledge Ln H80
 City: Bethesda State: Md Zip Code: 20817
 License No.: 2317
 Phone: 301 803 4600 Fax: _____
 Email: 301 803 4900

Occupant or Tenant: _____
 Was tenant space previously occupied? Yes No
 Contact Name: _____
 Address: _____
 City: _____ State: _____ Zip Code: _____
 Phone: _____ Fax: _____
 Email: _____

Engineer/Architect Company: Latelyn Tilghman
 Responsible Design Prof.: @ thewhiteroses.com
 Address: _____
 City: _____ State: _____ Zip Code: _____
 Phone: _____ Fax: _____
 Email: _____

Commercial Building Characteristics	Residential Building Characteristics
Height: _____	<input checked="" type="checkbox"/> SF Dwelling <input type="checkbox"/> SF Townhouse
No. of stories: _____	Depth _____ Width _____
Gross area, sq. ft./floor: _____	1 st floor: <u>73-11</u> <u>66'</u> 2 nd floor: <u>62</u> <u>66'</u>
Area of construction (sq. ft.): _____	Basement: <input checked="" type="checkbox"/> Finished Basement
Use group: _____	<input type="checkbox"/> Unfinished Basement
Construction type:	<input type="checkbox"/> Crawl Space
<input type="checkbox"/> Reinforced Concrete	<input type="checkbox"/> Slab on Grade
<input type="checkbox"/> Structural Steel	No. of Bedrooms: _____
<input type="checkbox"/> Masonry	Multi-family Dwelling
<input type="checkbox"/> Wood Frame	No. of efficiency units: _____
<input type="checkbox"/> State Certified Modular	No. of 1 BR units: _____
	No. of 2 BR units: _____
	No. of 3 BR units: _____
	Other Structure: _____
	Dimensions: _____
<input checked="" type="checkbox"/> Roadside Tree Project Permit	Footings: _____
<input type="checkbox"/> Yes <input type="checkbox"/> No	Roof: _____
Roadside Tree Project Permit # _____	<input type="checkbox"/> State Certified Modular
	<input type="checkbox"/> Manufactured Home

Utilities
Water Supply
<input type="checkbox"/> Public
<input checked="" type="checkbox"/> Private
Sewage Disposal
<input checked="" type="checkbox"/> Public
<input checked="" type="checkbox"/> Private
Electric: <input checked="" type="checkbox"/> Yes <input type="checkbox"/> No
Gas: <input type="checkbox"/> Yes <input type="checkbox"/> No
Heating System
<input checked="" type="checkbox"/> Electric <input type="checkbox"/> Oil
<input checked="" type="checkbox"/> Natural Gas <input type="checkbox"/> Propane Gas
<input type="checkbox"/> Other: _____
Sprinkler System:
<input type="checkbox"/> Yes <input checked="" type="checkbox"/> No
Grading Permit Number: <u>G1300895</u>
Building Shell Permit Number: _____

RECEIVED

JAN 22 2014

LICENSES & PERMITS DIVISION

g. j. j. j.

THE UNDERSIGNED HEREBY CERTIFIES AND AGREES AS FOLLOWS: (1) THAT HE/SHE IS AUTHORIZED TO MAKE THIS APPLICATION; (2) THAT THE INFORMATION IS CORRECT; (3) THAT HE/SHE WILL COMPLY WITH ALL REGULATIONS OF HOWARD COUNTY WHICH ARE APPLICABLE THERETO; (4) THAT HE/SHE WILL PERFORM NO WORK ON THE ABOVE REFERENCED PROPERTY NOT SPECIFICALLY DESCRIBED IN THIS APPLICATION; (5) THAT HE/SHE GRANTS COUNTY OFFICIALS THE RIGHT TO ENTER ONTO THIS PROPERTY FOR THE PURPOSE OF INSPECTING THE WORK PERMITTED AND POSTING NOTICES.

Applicant's Signature: [Signature] Print Name: Steve Landrum
 Email Address: summitpermits@aol.com Date: 1/28/14
 Title/Company: _____

Checks Payable to: DIRECTOR OF FINANCE OF HOWARD COUNTY

PLEASE WRITE NEATLY & LEGIBLY
-FOR OFFICE USE ONLY-

AGENCY	DATE	SIGNATURE OF APPROVAL
<input checked="" type="checkbox"/> State Highways		
<input checked="" type="checkbox"/> Building Officials		
<input checked="" type="checkbox"/> PSZA (Zoning)		
<input checked="" type="checkbox"/> PSZA (Engineering)		
<input checked="" type="checkbox"/> Health		<u>[Signature]</u>

Is Sediment Control approval required for issuance? Yes No
 CONTINGENCY CONSTRUCTION START

DPZ SETBACK INFORMATION
Front: _____
Rear: _____
Side: _____
Side St.: _____
All minimum setbacks met? <input type="checkbox"/> Yes <input type="checkbox"/> No
Is Entrance Permit Required? <input type="checkbox"/> Yes <input type="checkbox"/> No
Historic District? <input type="checkbox"/> Yes <input type="checkbox"/> No
Lot Coverage for New Town Zone: _____
SDP/Red-line approval date: _____

Filing Fee	\$ 100.00
Permit Fee	\$
Tech Fee	\$
Excise Tax	\$
PSFS	\$
Guaranty Fund	\$ 0.00
Add'l per Fee	\$
Total Fees	\$
Sub-Total Paid	\$
Balance Due	\$
Check	# 26347

Distribution of Copies: White: Building Officials Green: PSZA, Zoning Yellow: PSZA, Engineering Pink: Health Gold: SHA

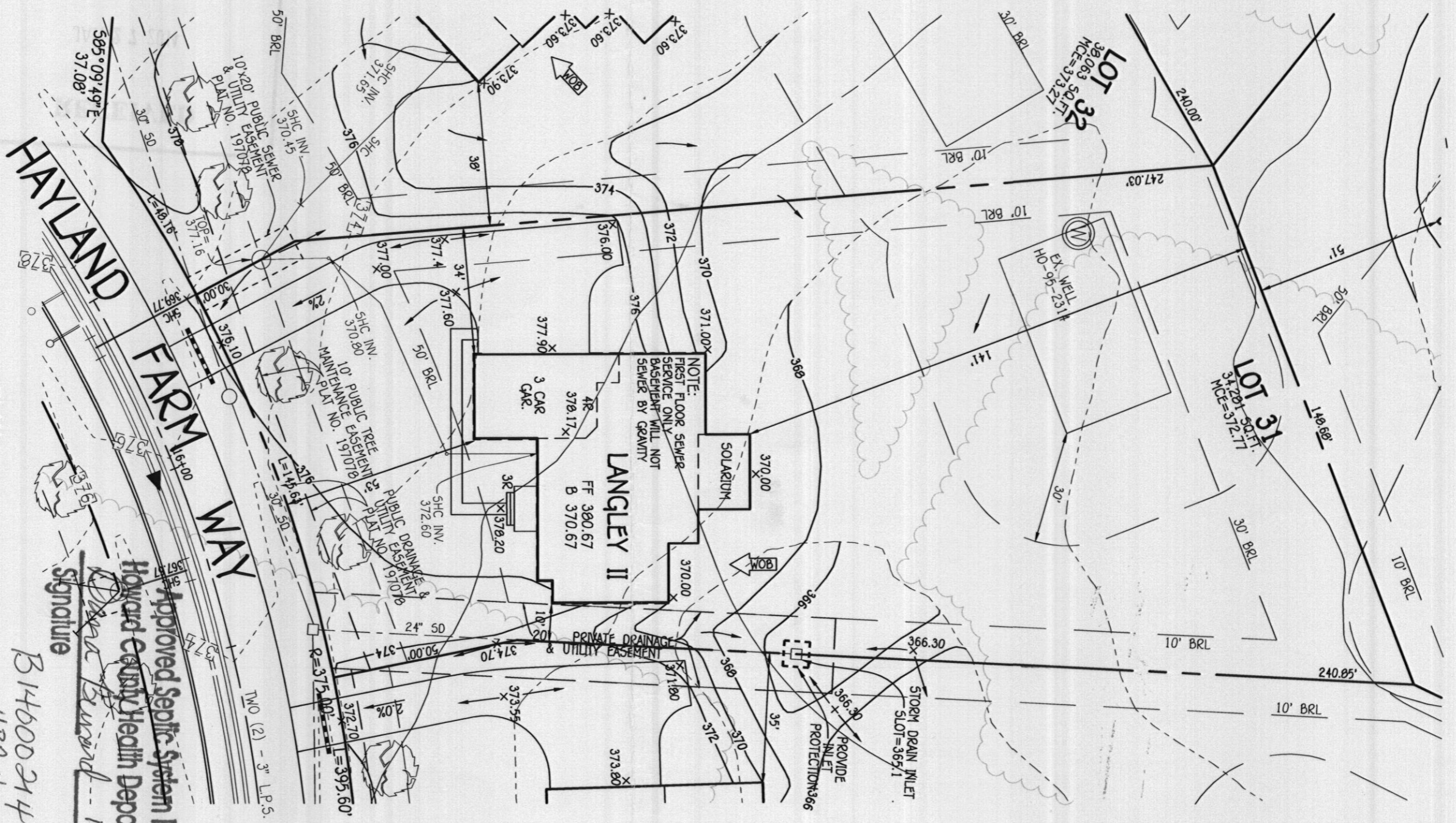

BUILDER
CAMBERLEY HOMES
 6905 ROCKLEDGE DRIVE
 BETHESDA, MARYLAND 20817
 PH: 301-803-4800

OWNER
 BV BUSINESS TRUST
 P.O. BOX 482
 LISBON, MARYLAND 21765-0482

PLAN
 SCALE: 1" = 30'

FISHER, COLLINS & CARTER, INC.
 CIVIL ENGINEERING CONSULTANTS & LAND SURVEYORS
 CENTENNIAL SQUARE OFFICE PARK - 10272 BALTIMORE NATIONAL PIKE
 ELICOTT CITY, MARYLAND 21042
 (410) 461-2895

WELL CERTIFICATION:
 THE EXISTING WELL TAG NO. HO-95-2314, HAS BEEN
 FIELD LOCATED AND IS ACCURATELY SHOWN.

ZONED: RC-050
 TAX MAP NO.: 28 PARCEL NO.: 49 GRID NO.: 17 & 18
 SIXTH ELECTION DISTRICT HOWARD COUNTY, MARYLAND
 SCALE: 1" = 30' DATE: DECEMBER, 2013

PERMIT SITE PLAN
 LOT 31
 12142 HAYLAND FARM WAY
WALNUT CREEK

Approved Septic System Plan
Howard County Health Department
Howard Howard
 Signature
 Date 1-30-14
 B14500214
 4BR house shown
 in circles