



Building Permit Application

Howard County Maryland
Department of Inspections, Licenses and Permits
3430 Court House Drive
Permits: 410-313-2455
www.howardcountymd.gov

Date Received: 12-17-13
Permit No.: B13004538

Building Address: 12134 Hayland Farm Way
City: Ellicott City State: MD Zip Code: 21042
Suite/Apt. # _____ SDP/WP/BA #: _____
Census Tract: _____ Subdivision: Walnut Creek
Section: _____ Area: _____ Lot: 29
Tax Map: 28 Parcel: 49 Grid: 11
Zoning: RCDE0 Map Coordinates: _____ Lot Size: _____

Property Owner's Name: BY Business Trust
Address: PO Box 482
City: Lisbon State: MD Zip Code: 21765
Phone: _____ Fax: _____
Email: _____

Applicant's Name & Mailing Address, (If other than stated herein)
Applicant's Name: Carol Viers
Address: 503 Sylvian Dr
City: Romney State: MD Zip Code: 21122
Phone: 410-279-1624 Fax: _____
Email: carolpermits@broadstripe.net

Contractor Company: Winchester Homes
Contact Person: Latoya Tilghman
Address: 6905 Rockledge Dr. #800
City: Bethesda State: MD Zip Code: 20817
License No.: 57
Phone: 301-803-4803 Fax: _____
Email: _____

Engineer/Architect Company: Fisher, Collins & Carter
Responsible Design Prof.: Frank Mandelsson
Address: 10272 Baltimore National Pike
City: Ellicott City State: MD Zip Code: 21042
Phone: 410-461-2855 Fax: 410-750-3784
Email: _____

Existing Use: Vacant
Proposed Use: SFD
Estimated Construction Cost: \$ 250,000
Description of Work: RANDALL W 3 story rear solarium, 3 car side load garage, 4BR, 5FB, 1HB, finished bsmt, FP
Occupant or Tenant: _____
Was tenant space previously occupied? Yes No
Contact Name: _____
Address: _____
City: _____ State: _____ Zip Code: _____
Phone: _____ Fax: _____
Email: _____

Commercial Building Characteristics	Residential Building Characteristics	
Height:	<input checked="" type="checkbox"/> SF Dwelling <input type="checkbox"/> SF Townhouse	
No. of stories:	Depth Width	
Gross area, sq. ft./floor:	1 st floor: <u>73'</u>	<u>60'</u>
	2 nd floor: <u>62'</u>	<u>60'</u>
Area of construction (sq. ft.):	Basement: <u>73'</u>	<u>60'</u>
	<input checked="" type="checkbox"/> Finished Basement	
Use group:	<input type="checkbox"/> Unfinished Basement	
	<input type="checkbox"/> Crawl Space	
Construction type:	<input type="checkbox"/> Slab on Grade	
<input type="checkbox"/> Reinforced Concrete	No. of Bedrooms: <u>4</u>	
<input type="checkbox"/> Structural Steel	<u>Multi-family Dwelling</u>	
<input type="checkbox"/> Masonry	No. of efficiency units:	
<input type="checkbox"/> Wood Frame	No. of 1 BR units:	
<input type="checkbox"/> State Certified Modular	No. of 2 BR units:	
	No. of 3 BR units:	
	Other Structure:	
	Dimensions:	
<input checked="" type="checkbox"/> Roadside Tree Project Permit	Footings:	
<input type="checkbox"/> Yes <input checked="" type="checkbox"/> No	Roof:	
<input type="checkbox"/> Roadside Tree Project Permit #	<input type="checkbox"/> State Certified Modular	
	<input type="checkbox"/> Manufactured Home	

Utilities	
Water Supply	
<input type="checkbox"/> Public	
<input checked="" type="checkbox"/> Private	
Sewage Disposal	
<input type="checkbox"/> Public	
<input checked="" type="checkbox"/> Private	
Electric: <input checked="" type="checkbox"/> Yes <input type="checkbox"/> No	
Gas: <input type="checkbox"/> Yes <input type="checkbox"/> No	
Heating System	
<input type="checkbox"/> Electric <input type="checkbox"/> Oil	
<input checked="" type="checkbox"/> Natural Gas <input type="checkbox"/> Propane Gas	
<input type="checkbox"/> Other:	
Sprinkler System:	
<input checked="" type="checkbox"/> Yes <input type="checkbox"/> No	
Grading Permit Number:	
<u>613000396</u>	
Building Shell Permit Number:	

THE UNDERSIGNED HEREBY CERTIFIES AND AGREES AS FOLLOWS: (1) THAT HE/SHE IS AUTHORIZED TO MAKE THIS APPLICATION; (2) THAT THE INFORMATION IS CORRECT; (3) THAT HE/SHE WILL COMPLY WITH ALL REGULATIONS OF HOWARD COUNTY WHICH ARE APPLICABLE THERETO; (4) THAT HE/SHE WILL PERFORM NO WORK ON THE ABOVE REFERENCED PROPERTY NOT SPECIFICALLY DESCRIBED IN THIS APPLICATION; (5) THAT HE/SHE GRANTS COUNTY OFFICIALS THE RIGHT TO ENTER ONTO THIS PROPERTY FOR THE PURPOSE OF INSPECTING THE WORK AND THE PROPERTY THEREON.

Carol Viers
Applicant's Signature
Print Name: Carol Viers
Date: 12-16-13
Email Address: carolpermits@broadstripe.net
Title/Company: Permit Runner

RECEIVED
DEC 17 2013
LICENSSES & PERMITS DIVISION

Checks Payable to: DIRECTOR OF FINANCE OF HOWARD COUNTY

PLEASE WRITE NEATLY & LEGIBLY
FOR OFFICE USE ONLY

AGENCY	DATE	SIGNATURE OF APPROVAL
State Highways		
Building Officials		
PSZA (Zoning)		
PSZA (Engineering)		
Health	<u>12-14</u>	<u>Dana Bernard</u>

Is Sediment Control approval required for issuance? Yes No
 CONTINGENCY CONSTRUCTION START

DPZ SETBACK INFORMATION
Front:
Rear:
Side:
Side St.:
All minimum setbacks met? <input type="checkbox"/> Yes <input type="checkbox"/> No
Is Entrance Permit Required? <input type="checkbox"/> Yes <input type="checkbox"/> No
Historic District? <input type="checkbox"/> Yes <input type="checkbox"/> No
Lot Coverage for New Town Zone:
SDP/Red-line approval date:

Filing Fee	\$	<u>100</u>
Permit Fee	\$	
Tech Fee	\$	
Excise Tax	\$	
PSFS	\$	
Guaranty Fund	\$	<u>50</u>
Add'l per Fee	\$	
Total Fees	\$	
Sub-Total Paid	\$	
Balance Due	\$	
Check	#	<u>26276</u>

Distribution of Copies: White: Building Officials Green: PSZA,Zoning Yellow: PSZA,Engineering Pink: Health Gold: SHA

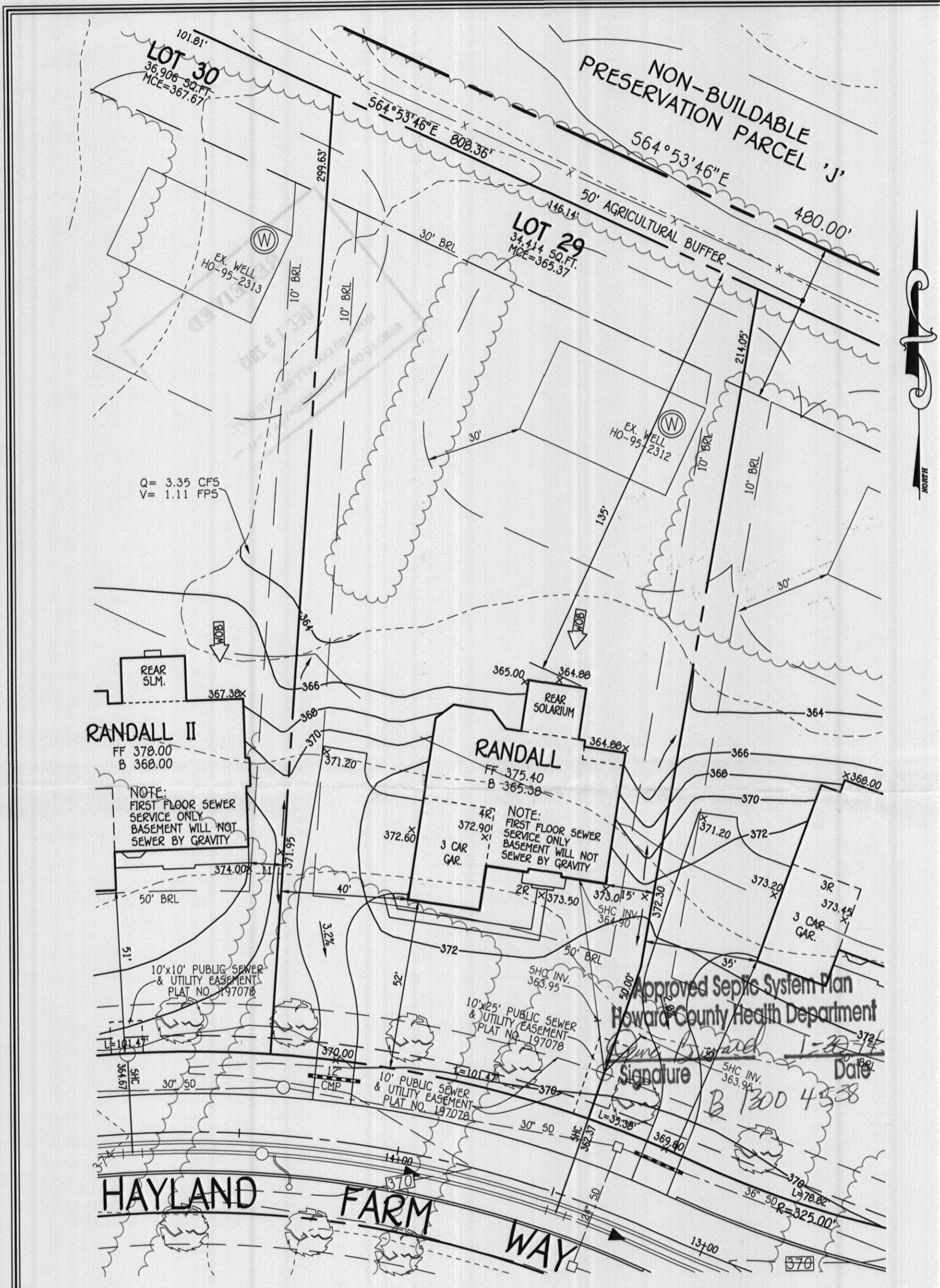

PLAN
SCALE: 1"=30'

WELL CERTIFICATION:

THE EXISTING WELL, TAG NO. HO-95-2312, HAS BEEN FIELD LOCATED AND IS ACCURATELY SHOWN.

PERMIT SITE PLAN
LOT 29
 12134 HAYLAND FARM WAY
WALNUT CREEK

FISHER, COLLINS & CARTER, INC.
 CIVIL ENGINEERING CONSULTANTS & LAND SURVEYORS
 CENTENNIAL SQUARE OFFICE PARK - 10272 BALTIMORE NATIONAL PIKE
 ELLICOTT CITY, MARYLAND 21042
 (410) 461 - 2895

OWNER
 BV BUSINESS TRUST
 P.O. BOX 482
 LISBON, MARYLAND 21765-0482

ZONED: RC-DEO
 TAX MAP NO.: 28 PARCEL NO. 49 GRID NO.: 17 & 18
 SIXTH ELECTION DISTRICT HOWARD COUNTY, MARYLAND
 SCALE: 1" = 30' DATE: OCTOBER, 2013

Approved Septic System Plan
 Howard County Health Department

Signature: *[Signature]*
 Date: 1-20-14
 B 1300 4538