

APPLICATION

Permit
3/13/81
1:30 p.m.

SEWAGE DISPOSAL TESTING

A 3/2/81

STATE OF MARYLAND - DEPARTMENT OF HEALTH AND MENTAL HYGIENE

P _____

HOWARD COUNTY HEALTH DEPARTMENT
ENVIRONMENTAL HEALTH SERVICES

DISTRICT 5th.

P. O. BOX 473 ELLICOTT CITY, MARYLAND 21043
TELEPHONE 992-2330

DATE 3/11/81

*DRAIN FIELDS 120 SQ FT BOTTOM AREA PER BR.
DRAIN FIELDS TO BE 3 TO 5 FT
DEEP WITH 1 1/2 FT OF STONE
RUN DRAIN FIELDS BETWEEN PERC HOLE 2 &
PERC HOLE 3(3) IS LOCATED 68 FT FROM THE RIGHT*

TO: THE COUNTY HEALTH OFFICER *SIDE OF LOT AS SEEN THE ROAD AND
ELLICOTT CITY, MARYLAND 105 FT FROM THE FRONT LOT LINE*

I, HEREBY, APPLY FOR THE NECESSARY TEST IN ORDER TO CONSTRUCT (OR RECONSTRUCT) A SEWAGE DISPOSAL SYSTEM.

*PERC HOLE 2 IS LOCATED 208 FT FROM THE
PROPERTY OWNER Clyde H. Brown, Jr.*

ADDRESS 13825 Howard Road PHONE 286-2711

PROPERTY LOCATION: *RIGHT LOT LINE & 125 FT FROM THE
FRONT LOT LINE*

SUBDIVISION _____ LOT NO. _____

ROAD AND DESCRIPTION 13975 Howard Road

SIZE OF LOT 5.057 Acres TYPE BLDG. 3 or 4
(NUMBER OF BEDROOMS)

THE SYSTEM INSTALLED UNDER THIS APPLICATION IS ACCEPTABLE ONLY UNTIL PUBLIC FACILITIES BECOME AVAILABLE. I FULLY UNDERSTAND THE
FEE CONNECTED WITH THE FILING OF THIS PERC TEST APPLICATION IS NON-REFUNDABLE UNDER ANY CIRCUMSTANCES. I ALSO AGREE TO COMPLY

WITH ALL M.O.S.H.A. REQUIREMENTS IN TESTING THIS LOT. Clyde H. Brown
(SIGNATURE OF APPLICANT)

APPROVED BY Raymond Dodge /hs FOR Drain Fields DATE 4/6/81

REJECTED BY _____ FOR _____ DATE _____

HOLD PENDING FURTHER TESTS _____ DATE _____

REASONS FOR REJECTION OR HOLDING 3/13/81 PERC OK HOLD FOR
CERTIFIED HOLES RIT
4/2/81 Plat sent to Dr. Boyd for signature S.S.
BLDG. PERMIT SIGNED
AND RETURNED 5/1/81
B.P. #46225
(S.E.D.)

THIS IS NOT A PERMIT

SOIL PROFILE

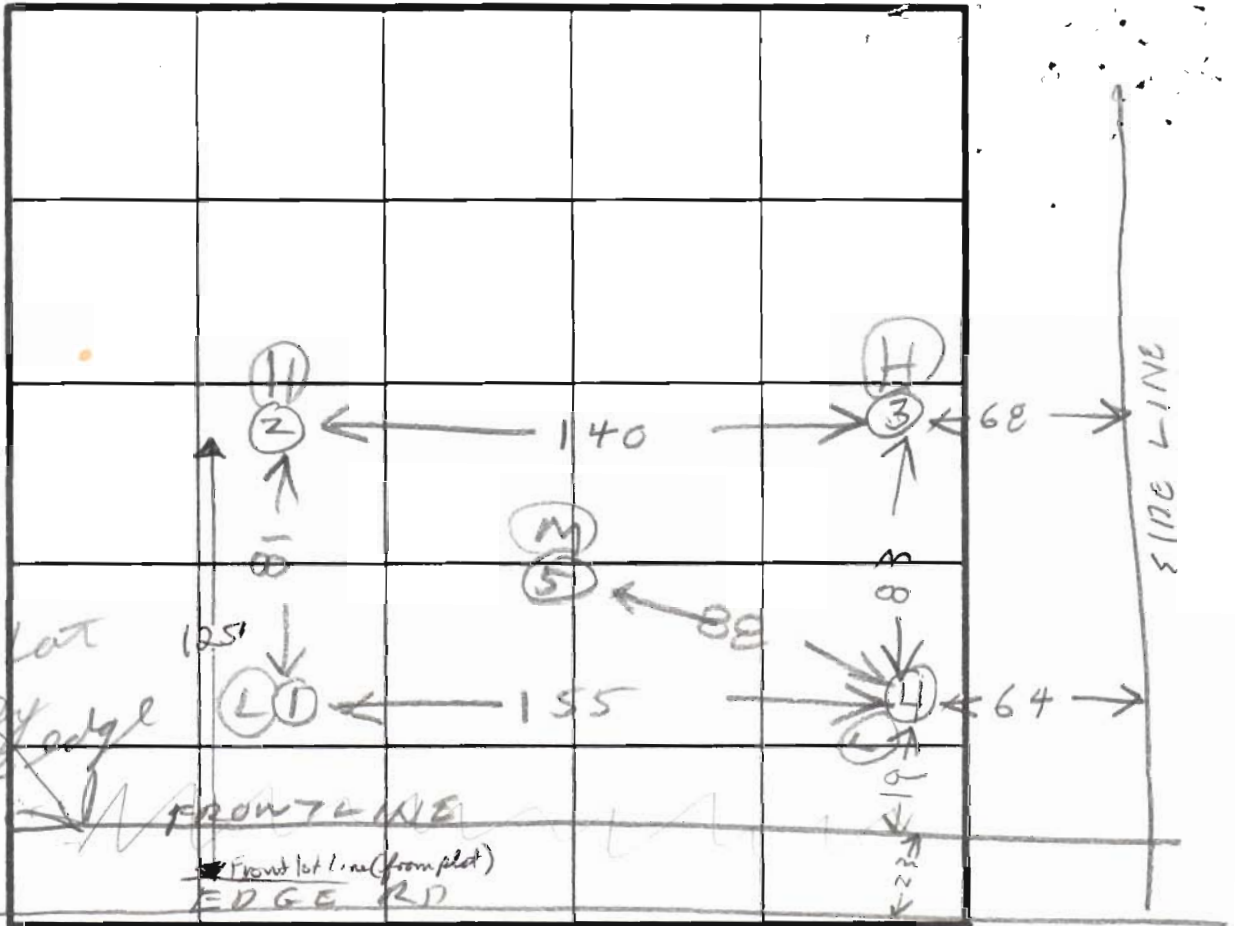
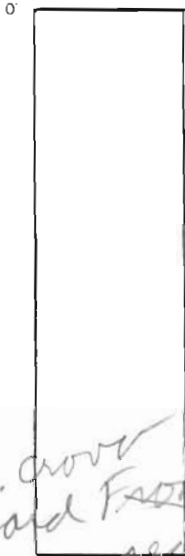

C. Brown said front lot line is really almost at edge of road

INDICATE NORTH - NAME ADJOINING ROADWAY AS BASE LINE.

← TO DAYTON

HOWARD RD

DATE	TEST NO	DEPTH	PRE WET		TEST - 1' DROP		TIME	
			START	STOP	START	STOP		
3/13/81	1S	3	138	145	145	155	10	
	1D	7 1/2	138	143	143	145	2	
	1V	12	ALL SANDY					
	2S	3 1/2	140	144	144	146	2	
	2D	7 1/2	140	150	150	156	6	
	2V	12	ALL SANDY					
	3S	3 1/2	147	148	148	150	2	
	3D	7 1/2	147	154	154	203	9	
	3V	12	ALL SANDY					
	4S	3	157	159	159	202	3	
	4D	7	157	203	203	204	5	
REMARKS	4V	1 1/2	ALL SANDY					
TYPE OF SOIL	5V	13	ALL SANDY					

EH 12 10/9

TESTED BY R HODGES ALSO PRESENT J FYOCK

Certify Perc Hodges I gave Certified Hole Paper to C Brown