



# Building Permit Application

Howard County Maryland  
Department of Inspections, Licenses and Permits  
3430 Court House Drive  
Permits: 410-313-2455  
www.howardcountymd.gov

Date Received: \_\_\_\_\_

Permit No.: B13002443

Building Address: 2823 Bridal Wreath Ct  
 City: Woodlawn State: MD Zip Code: 21797  
 Suite/Apt. #: \_\_\_\_\_ SDP/WP/BA #: \_\_\_\_\_  
 Census Tract: \_\_\_\_\_ Subdivision: Belle Haven Estates  
 Section: \_\_\_\_\_ Area: \_\_\_\_\_ Lot: 18  
 Tax Map: 14 Parcel: 666 Grid: 26  
 Zoning: \_\_\_\_\_ Map Coordinates: \_\_\_\_\_ Lot Size: 1.14 Ac

Existing Use: SFD  
 Proposed Use: SFD w/ tank  
 Estimated Construction Cost: \$ 8000  
 Description of Work: install 1000 Gal  
inground propane tank

Occupant or Tenant: OWNER  
 Was tenant space previously occupied?  Yes  No  
 Contact Name: \_\_\_\_\_  
 Address: \_\_\_\_\_  
 City: \_\_\_\_\_ State: \_\_\_\_\_ Zip Code: \_\_\_\_\_  
 Phone: \_\_\_\_\_ Fax: \_\_\_\_\_  
 Email: \_\_\_\_\_

Property Owner's Name: Belle Haven Owner  
 Address: 10751 Falls Road #405  
 City: Lutherville State: MD Zip Code: 21093  
 Phone: \_\_\_\_\_ Fax: \_\_\_\_\_  
 Email: \_\_\_\_\_

Applicant's Name & Mailing Address, (if other than stated herein)  
 Applicant's Name: Jeremy Clancy  
 Address: PO Box 1253  
 City: Silverside State: MD Zip Code: 21784  
 Phone: 4433401229 Fax: \_\_\_\_\_  
 Email: Jeremy@AppliedAndApproved.com

Contractor Company: Valley National Gas  
 Contact Person: William George  
 Address: 6201 Monte Negro Rd  
 City: Bessemer State: MD Zip Code: 20794  
 License No.: 07793  
 Phone: 4107991114 Fax: \_\_\_\_\_  
 Email: \_\_\_\_\_

Engineer/Architect Company: Contractor  
 Responsible Design Prof.: \_\_\_\_\_  
 Address: \_\_\_\_\_  
 City: \_\_\_\_\_ State: \_\_\_\_\_ Zip Code: \_\_\_\_\_  
 Phone: \_\_\_\_\_ Fax: \_\_\_\_\_  
 Email: \_\_\_\_\_

Commercial Building Characteristics	Residential Building Characteristics	
Height:	<input checked="" type="checkbox"/> SF Dwelling <input type="checkbox"/> SF Townhouse	
No. of stories:	Depth	Width
Gross area, sq. ft./floor:	1 <sup>st</sup> floor:	
	2 <sup>nd</sup> floor:	
Area of construction (sq. ft.):	Basement:	
	<input type="checkbox"/> Finished Basement	
Use group:	<input type="checkbox"/> Unfinished Basement	
	<input type="checkbox"/> Crawl Space	
	<input type="checkbox"/> Slab on Grade	
<b>Construction type:</b>	No. of Bedrooms:	
<input type="checkbox"/> Reinforced Concrete	No. of efficiency units:	
<input type="checkbox"/> Structural Steel	No. of 1 BR units:	
<input type="checkbox"/> Masonry	No. of 2 BR units:	
<input type="checkbox"/> Wood Frame	No. of 3 BR units:	
<input type="checkbox"/> State Certified Modular	Other Structure:	
	Dimensions:	
	Footings:	
	Roof:	
	<input type="checkbox"/> State Certified Modular	
	<input type="checkbox"/> Manufactured Home	

Utilities	RECEIVED JUN 20 2013 LICENSES & PERMITS DIVISION
<b>Water Supply</b>	
<input type="checkbox"/> Public	
<input checked="" type="checkbox"/> Private	
<b>Sewage Disposal</b>	
<input type="checkbox"/> Public	
<input checked="" type="checkbox"/> Private	
Electric: <input type="checkbox"/> Yes <input checked="" type="checkbox"/> No	
Gas: <input checked="" type="checkbox"/> Yes <input type="checkbox"/> No	
<b>Heating System</b>	
<input type="checkbox"/> Electric <input type="checkbox"/> Oil	
<input type="checkbox"/> Natural Gas <input type="checkbox"/> Propane Gas	
<input type="checkbox"/> Other:	
<b>Sprinkler System:</b>	
<input type="checkbox"/> Yes <input checked="" type="checkbox"/> No	
Grading Permit Number:	
Building Shell Permit Number:	

THE UNDERSIGNED HEREBY CERTIFIES AND AGREES AS FOLLOWS: (1) THAT HE/SHE IS AUTHORIZED TO MAKE THIS APPLICATION; (2) THAT THE INFORMATION IS CORRECT; (3) THAT HE/SHE WILL COMPLY WITH ALL REGULATIONS OF HOWARD COUNTY WHICH ARE APPLICABLE THERETO; (4) THAT HE/SHE WILL PERFORM NO WORK ON THE ABOVE REFERENCED PROPERTY NOT SPECIFICALLY DESCRIBED IN THIS APPLICATION; (5) THAT HE/SHE GRANTS COUNTY OFFICIALS THE RIGHT TO ENTER ONTO THIS PROPERTY FOR THE PURPOSE OF INSPECTING THE WORK PERMITTED AND POSTING NOTICES.

Applicant's Signature: Jeremy Clancy Print Name: Jeremy Clancy  
 Email Address: Jeremy@AppliedAndApproved.com Date: 6/18/13  
 Title/Company: Permitto

Checks Payable to: DIRECTOR OF FINANCE OF HOWARD COUNTY

\*\*PLEASE WRITE NEATLY & LEGIBLY\*\*  
FOR OFFICE USE ONLY

AGENCY	DATE	SIGNATURE OF APPROVAL
State Highways		
Building Officials		
PSZA (Zoning)		
PSZA (Engineering)		
Health		

Is Sediment Control approval required for issuance?  Yes  No  
 CONTINGENCY CONSTRUCTION START

DPZ SETBACK INFORMATION
Front:
Rear:
Side:
Side St.:
All minimum setbacks met? <input type="checkbox"/> Yes <input checked="" type="checkbox"/> No
Is Entrance Permit Required? <input type="checkbox"/> Yes <input checked="" type="checkbox"/> No
Historic District? <input type="checkbox"/> Yes <input checked="" type="checkbox"/> No
Lot Coverage for New Town Zone:
SDP/Red-line approval date:

Filing Fee	\$
Permit Fee	\$
Tech Fee	\$
Excise Tax	\$
PSFS	\$
Guaranty Fund	\$
Add'l per Fee	\$
Total Fees	\$
Sub-Total Paid	\$
Balance Due	\$
Check #	<u>3512</u>

Distribution of Copies: White: Building Officials Green: PSZA,Zoning Yellow: PSZA,Engineering Pink: Health Gold: SHA





# Building Permit Application

Howard County Maryland  
Department of Inspections, Licenses and Permits  
3430 Court House Drive  
Permits: 410-313-2455  
www.howardcountymd.gov

Date Received: 2/28/13

Permit No.: B13000710

Building Address: 2823 BRIDAL WREATH CT.  
 City: WOODBINE State: MD Zip Code: 21797  
 Suite/Apt. # - SDP/WP/BA #: F07-38  
 Census Tract: \_\_\_\_\_ Subdivision: Belle HAVEN EST  
 Section: \_\_\_\_\_ Area: \_\_\_\_\_ Lot: 18  
 Tax Map: 14 Parcel: 66 Grid: 20  
 Zoning: \_\_\_\_\_ Map Coordinates: \_\_\_\_\_ Lot Size: 1.48  
 Existing Use: VACANT Lot  
 Proposed Use: New S. F. D.  
 Estimated Construction Cost: \$ 299,000  
 Description of Work: MANHATTAN - w-MORNT, RM. FAMIL. EXT. 2 STORY, Full BSMT, 9R, 3FB, 1HB, 3 CM SIDEENTRY) GARAGE (4BR) opt. Fireplaces (Two)  
 Occupant or Tenant: \_\_\_\_\_  
 Was tenant space previously occupied?  Yes  No  
 Contact Name: \_\_\_\_\_  
 Address: \_\_\_\_\_  
 City: \_\_\_\_\_ State: \_\_\_\_\_ Zip Code: \_\_\_\_\_  
 Phone: \_\_\_\_\_ Fax: \_\_\_\_\_  
 Email: \_\_\_\_\_

Property Owner's Name: Belle HAVEN BAKEN LLC  
 Address: 10751 FALLS RD, Ste. 405  
 City: LUTHERVILLE State: MD Zip Code: 21093  
 Phone: \_\_\_\_\_ Fax: \_\_\_\_\_  
 Email: \_\_\_\_\_  
 Applicant's Name & Mailing Address, (if other than stated herein)  
 Applicant's Name: VICKY MEYER  
 Address: 1602 PINNACLE RD  
 City: TOWSON State: MD Zip Code: 21286  
 Phone: 410-296-6900 Fax: \_\_\_\_\_  
 Email: MD BLDG PERMITS@COMCAST.NET  
 Contractor Company: K. HOVNANIAN HOMES  
 Contact Person: Chester Willett  
 Address: 1802 BRIGHT SEAT RD.  
 City: LANDOVER State: MD Zip Code: 20785  
 License No.: 3149  
 Phone: 301-772-8900 Fax: \_\_\_\_\_  
 Email: CWillett@KHOV.COM  
 Engineer/Architect Company: D.D.C.  
 Responsible Design Prof.: BHAN  
 Address: 192 E. MAIN ST.  
 City: Westminster State: MD Zip Code: 21157  
 Phone: 410386-0560 Fax: \_\_\_\_\_  
 Email: \_\_\_\_\_

Commercial Building Characteristics	Residential Building Characteristics	
Height:	<input checked="" type="checkbox"/> SF Dwelling <input type="checkbox"/> SF Townhouse	
No. of stories:	<u>Depth</u>	<u>Width</u>
Gross area, sq. ft./floor:	1 <sup>st</sup> floor:	
	2 <sup>nd</sup> floor:	
Area of construction (sq. ft.):	Basement:	
	<input checked="" type="checkbox"/> Finished Basement	
Use group:	<input type="checkbox"/> Unfinished Basement	
	<input type="checkbox"/> Crawl Space	
<b>Construction type:</b>	<input type="checkbox"/> Slab on Grade	
<input type="checkbox"/> Reinforced Concrete	No. of Bedrooms:	
<input type="checkbox"/> Structural Steel	<b>Multi-family Dwelling</b>	
<input checked="" type="checkbox"/> Masonry	No. of efficiency units:	
<input checked="" type="checkbox"/> Wood Frame	No. of 1 BR units:	
<input type="checkbox"/> State Certified Modular	No. of 2 BR units:	
	No. of 3 BR units:	
	Other Structure:	
	Dimensions:	
<input checked="" type="checkbox"/> Roadside Tree Project Permit	Footings:	
<input type="checkbox"/> Yes <input type="checkbox"/> No	Roof:	
<b>Roadside Tree Project Permit #</b>	<input type="checkbox"/> State Certified Modular	
	<input type="checkbox"/> Manufactured Home	

Utilities	
<b>Water Supply</b>	
<input type="checkbox"/> Public	
<input checked="" type="checkbox"/> Private	
<b>Sewage Disposal</b>	
<input type="checkbox"/> Public	
<input checked="" type="checkbox"/> Private	
Electric: <input checked="" type="checkbox"/> Yes <input type="checkbox"/> No	
Gas: <input checked="" type="checkbox"/> Yes <input type="checkbox"/> No	
<b>Heating System</b>	
<input type="checkbox"/> Electric <input type="checkbox"/> Oil	
<input checked="" type="checkbox"/> Natural Gas <input type="checkbox"/> Propane Gas	
<input type="checkbox"/> Other:	
<b>Sprinkler System:</b>	
<input checked="" type="checkbox"/> Yes <input type="checkbox"/> No	
Grading Permit Number:	<u>G08000100</u>
Building Shell Permit Number:	

THE UNDERSIGNED HEREBY CERTIFIES AND AGREES AS FOLLOWS: (1) THAT HE/SHE IS AUTHORIZED TO MAKE THIS APPLICATION; (2) THAT THE INFORMATION IS CORRECT; (3) THAT HE/SHE WILL COMPLY WITH ALL REGULATIONS OF HOWARD COUNTY WHICH ARE APPLICABLE THERETO; (4) THAT HE/SHE WILL PERFORM NO WORK ON THE ABOVE REFERENCED PROPERTY NOT SPECIFICALLY DESCRIBED IN THIS APPLICATION; (5) THAT HE/SHE GRANTS COUNTY OFFICIALS THE RIGHT TO ENTER ONTO THIS PROPERTY FOR THE PURPOSE OF INSPECTING THE WORK PERMITTED AND POSTING NOTICES.

Applicant's Signature: Vicky Meyer  
 Email Address: MD Bldg Permits@comcast.net  
 Title/Company: Agent - MD BLDG. PERMITS

Print Name: Vicky Meyer  
 Date: Feb. 20, 2013  
 RECEIVED  
 LICENCES & PERMITS DIVISION  
 (ckt 5791)

Checks Payable to: DIRECTOR OF FINANCE OF HOWARD COUNTY  
\*\*PLEASE WRITE NEATLY & LEGIBLY\*\*  
-FOR OFFICE USE ONLY-

AGENCY	DATE	SIGNATURE OF APPROVAL
State Highways		
Building Officials		
PSZA (Zoning)		
PSZA (Engineering)		
Health	<u>2/18/13</u>	<u>[Signature]</u>

Is Sediment Control approval required for issuance?  Yes  No  
 CONTINGENCY CONSTRUCTION START

DPZ SETBACK INFORMATION
Front:
Rear:
Side:
Side St.:
All minimum setbacks met? <input type="checkbox"/> Yes <input type="checkbox"/> No
Is Entrance Permit Required? <input type="checkbox"/> Yes <input type="checkbox"/> No
Historic District? <input type="checkbox"/> Yes <input type="checkbox"/> No
Lot Coverage for New Town Zone:
SDP/Red-line approval date:

Filing Fee	\$ 150
Permit Fee	\$
Tech Fee	\$
Excise Tax	\$
PSFS	\$
Guaranty Fund	\$ -
Add'l per Fee	\$
Total Fees	\$
Sub-Total Paid	\$
Balance Due	\$
Check	# 00005791

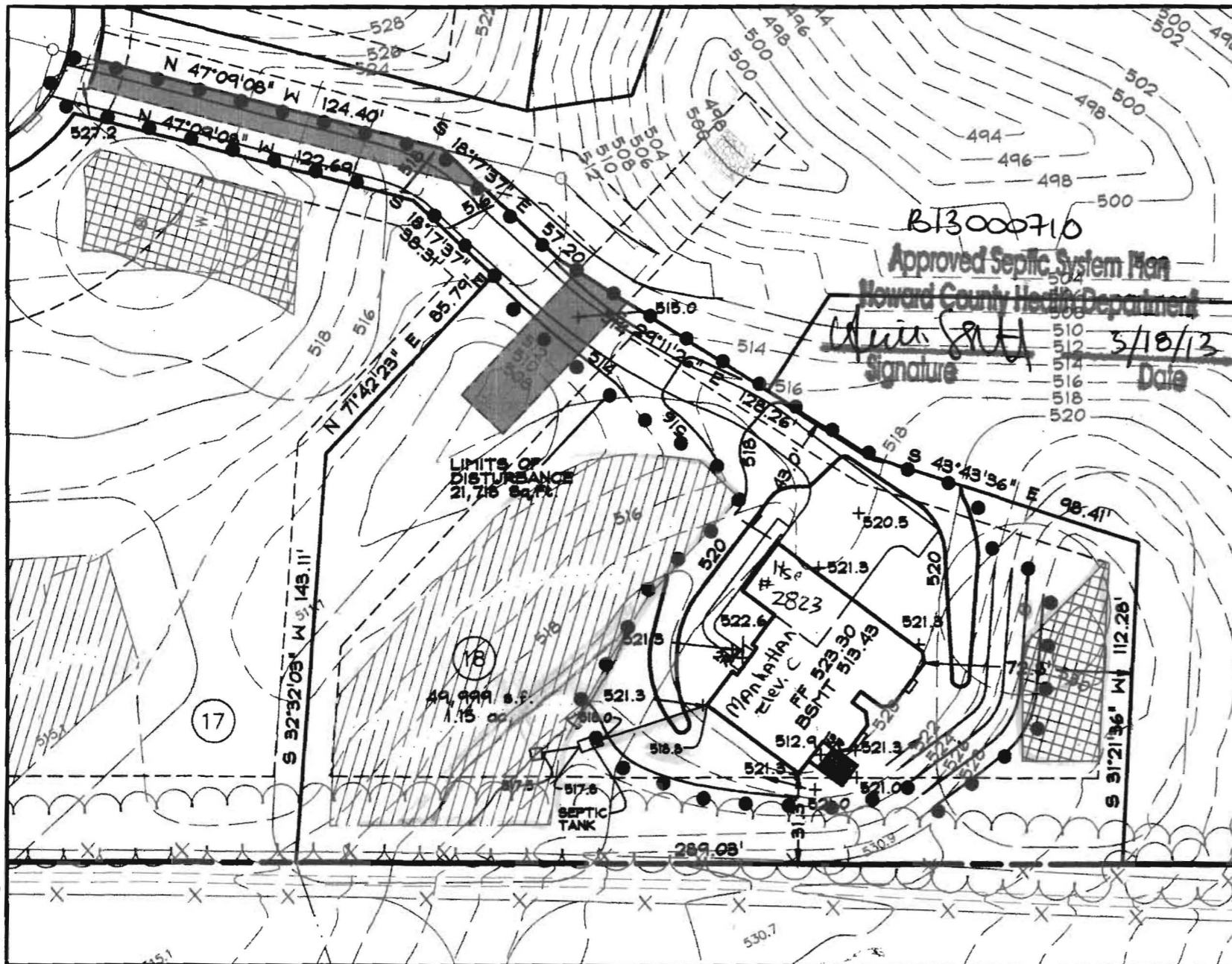

B13000710  
 Approved Septic System Plan  
 Howard County Health Department  
*Chris Smith*  
 Signature Date 5/18/13

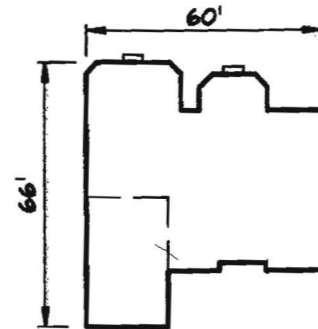

MANHATTAN  
 ELEVATION C  
 BRICK FRONT  
 REVERSE UNIT

**GENERAL NOTES**

1. THE EXISTING WELL SHOWN ON THIS PLAN (HO-95-0671) HAS BEEN LOCATED BY DDC, PROFESSIONAL LAND SURVEYOR, AND IS ACCURATELY SHOWN.
2. BASE SQUARE FOOTAGE OF HOUSE: 4,144 sq.ft.  
 NUMBER OF BEDROOMS: 4
3. INFORMATION SHOWN ON THIS PLAN BASED ON PLANS PREPARED BY DMW DATED 6/25/07. EXISTING TOPOGRAPHY BASED ON GRADING PLAN PREPARED BY DEMARIO DESIGN CONSULTANTS DATED 7/9/07 AND FIELD RUN TOPOGRAPHY PREPARED BY DDC INC IN JAN. 2012



Development Design Consultants

Planners

Surveyors

Engineers

Landscape Architects

192 East Main Street  
 Westminster, MD 21157

410.386.0560

410.386.0564 (Fax)

DDC@DDCinc.us

www.DDCinc.us

**DDC JOB#:** 06116.5

**DATE:** 2/26/13

**SCALE:** 1" = 50'

**DES. BY:** BKC

**DRN. BY:** AJS/LJC

**CHK. BY:** BKC

**BELLE HAVEN ESTATES**  
 3rd ELECTION DISTRICT HOWARD COUNTY, MD  
 TAX MAP 14, PARCEL 66

LOT 18  
 2823 BRIDALWREATH COURT  
 WOODBINE, MD 21797  
 PLOT PLAN  
 KHOV ELEVATION

OWNER/BUILDER: K.HOVNANIAN HOMES  
 1802 Brightseat Road  
 Landover, Maryland 20785  
 (301)683-6268