

Schissler

A 11950

F _____

APPLICATION

SEWAGE DISPOSAL TESTING

MARYLAND STATE DEPARTMENT OF HEALTH

HOWARD COUNTY 1000 Gallon tank

ELLICOTT CITY

DISTRICT 5

DATE 6/28/66

4/11/77
2:00 P.M.
w/meal table

Dry Well - 48" depth sidewalk
Case below the inlet

From the dry well 168 ft to 220 ft
from the front lot line and 15 ft to 35
ft from the right side of the lot
as seen when facing the

TO: THE COUNTY HEALTH OFFICER
ELLICOTT CITY, MARYLAND

I, HEREBY, APPLY FOR THE NECESSARY TESTS IN ORDER TO CONSTRUCT AND RECONSTRUCT A SEWAGE DISPOSAL SYSTEM.

PROPERTY OWNER John P. ...

ADDRESS DRY WELL INLET TO BE 9' DEEP MAX

PROPERTY LOCATION DRY WELL BOTTOM TO BE 12' DEEP MAX
11922 Queen Street, Fulton, Md. 20759

SUBDIVISION Clovel Farm LOT NO. 31, Sec. 3

ROAD AND DESCRIPTION 711³ Dear Valley Road Home 776-4598
Work 796-6618

OCCUPANT _____ PHONE _____

PERSON TO CONSTRUCT SYSTEM _____

ADDRESS _____ PHONE _____

SIZE OF LOT 2.046 ACRES TYPE BLDG. (SINGLE FAMILY)

IF NOT SINGLE RESIDENCE DESCRIBE _____

BLDG. PERMIT SIGNED
AND RETURNED 3/16/78
Aerial No. 34592

SIGNATURE OF APPLICANT Raymond Hodge

APPROVED BY Raymond Hodge FOR Dry Well DATE 4/11/77

REJECTED BY _____ FOR _____ DATE _____

HOLD PENDING FURTHER TESTS _____ DATE _____

REASONS FOR REJECTION OR HOLDING 4/11/77 V used dry - see book

page 3
C.B.D.

THIS IS NOT A PERMIT

Plus Potholes on site
9/11/77

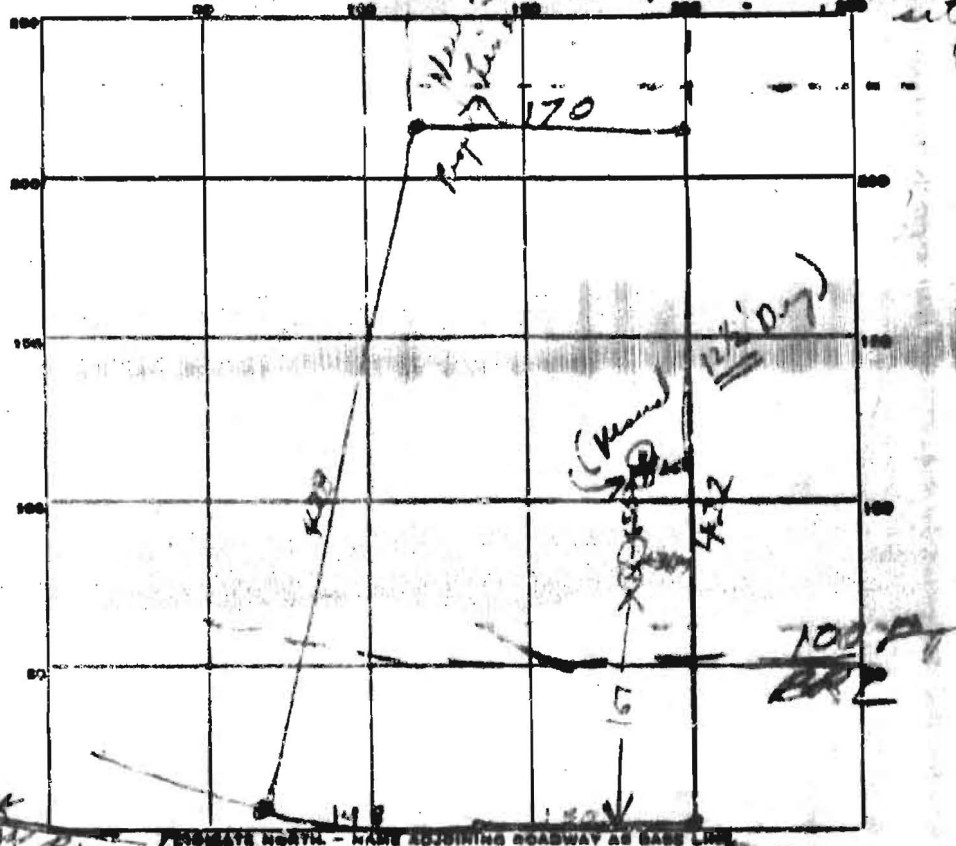

TO BUNK HOLLOW RD ← DIRECTION NORTH - MAKE ADJOINING ROADWAY AS BASE LINE DEER VALLEY RD

DATE	TEST NO.	DEPTH	PRE-WY		TEST - 1" DROP		TIME
			START	STOP	START	STOP	
7/1/66	1	11	957	1005	1005	1018	13
7/1/66	2	6	952	959	959	960	1
7/1/66	3	10 1/2	1007	1014	1014	1027	13
7/1/66	4	5 1/2	1008	1010	1010	1012	2

Note: (3'+) dug out my deer house
(the Jack Fische young)
(mother present)

SOIL AUGER FINDING _____
TESTED BY _____
REMARKS Lot 31 sect 3

DEER VALLEY ROAD

N00°31'01"W 136.00 L:118.43 R:690.00

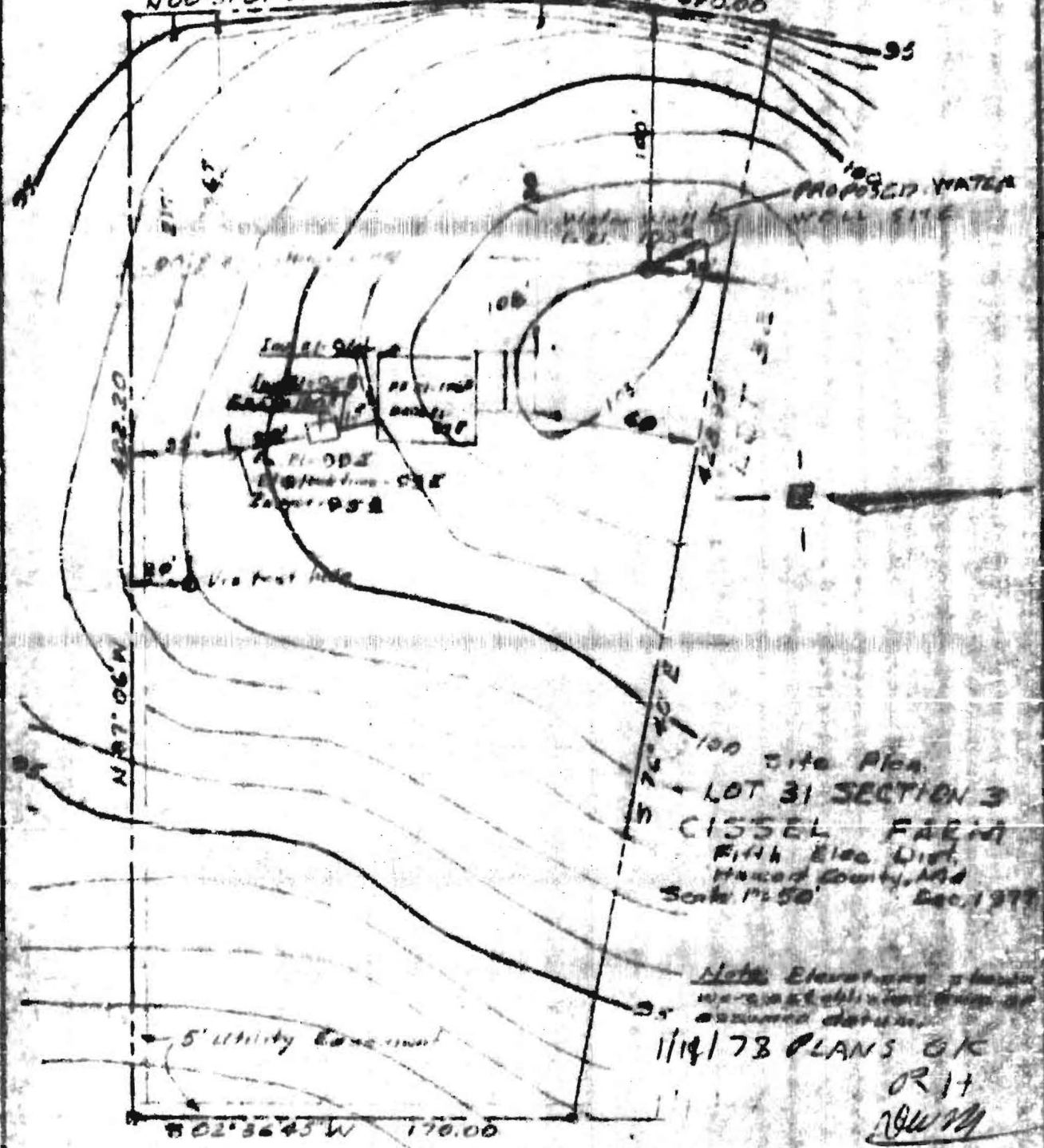

100 site plan
 LOT 31 SECTION 3
 CISSEL FARM
 Fifth Elec. Dist.
 Howard County, Md
 Scale 1"=50' Dec. 1978

Note: Elevations shown
 are established from an
 assumed datum.

11/14/78 PLANS OK
 OR IT
 [Signature]

I certify that the above measurements
 and elevations are actual and correct for
 this property. Jack E. Clark, RES 4510

Prepared by
 The J. E. Clark Co.
 Laurel, Md.