

C1 08110

SEQUENCE NO. (MDE USE ONLY)

STATE OF MARYLAND WELL COMPLETION REPORT

THIS REPORT MUST BE SUBMITTED WITHIN 45 DAYS AFTER WELL IS COMPLETED.

1 2 3 6 (THIS NUMBER IS TO BE PUNCHED IN COLS. 3-6 ON ALL CARDS)

COUNTY NUMBER 4527809

ST/CO USE ONLY DATE Received MM DD YY 05 15 12

DATE WELL COMPLETED MM DD YY 05 08 12

Depth of Well 22 225 26 (TO NEAREST FOOT)

PERMIT NO. FROM "PERMIT TO DRILL WELL" HO - 95 - 2279

OWNER Heritage Realty 2 Land Development WELL SITE ADDRESS Bushy Park Rd. TOWN Lisbon Md. SUBDIVISION Country Springs Overlook SECTION LOT 2

WELL LOG

Not required for driven wells

STATE THE KIND OF FORMATIONS PENETRATED, THEIR COLOR, DEPTH, THICKNESS AND IF WATER BEARING

Table with columns: DESCRIPTION, FEET (FROM, TO), check if water bearing. Rows include Top Soil, Brown Shale, Brown Slate, Blue Slate, etc.

GROUTING RECORD

WELL HAS BEEN GROUTED (Y/N) TYPE OF GROUTING MATERIAL (Cement, Bentonite Clay) NO. OF BAGS, NO. OF POUNDS, GALLONS OF WATER, DEPTH OF GROUT SEAL

CASING RECORD

MAIN CASING TYPE (PL) Nominal diameter (6) Total depth of main casing (50.50)

OTHER CASING (if used)

Table for other casing with columns for diameter and depth.

SCREEN RECORD

screen type or open hole (ST, BR, HO, PL, OT)

C 2

DEPTH (nearest ft.)

Table for depth measurements across different casing sections.

GRAVEL PACK IF WELL DRILLED WAS FLOWING WELL INSERT F IN BOX 68

MDE USE ONLY (NOT TO BE FILLED IN BY DRILLER) T (E.R.O.S.) W Q

70 72 74 75 76 TELESCOPE CASING LOG INDICATOR OTHER DATA

C 3

PUMPING TEST

HOURS PUMPED (nearest hour) 3 PUMPING RATE (gal. per min.) 8 METHOD USED TO MEASURE PUMPING RATE Bucket WATER LEVEL (distance from land surface) BEFORE PUMPING 55 ft. WHEN PUMPING 62 ft. TYPE OF PUMP USED (for test) S submersible

PUMP INSTALLED

DRILLER INSTALLED PUMP (YES/NO) IF DRILLER INSTALLS PUMP, THIS SECTION MUST BE COMPLETED FOR ALL WELLS. TYPE OF PUMP INSTALLED PLACE (A,C,J,P,R,S,T,O) IN BOX 29. CAPACITY: GALLONS PER MINUTE (to nearest gallon) 31 35 PUMP HORSE POWER 37 41 PUMP COLUMN LENGTH (nearest ft.) 43 47 CASING HEIGHT (circle appropriate box and enter casing height) above below 2 (nearest foot)

LATITUDE 39.19.154 LONGITUDE 77.02.374 (DEFAULT COORD. WGS 84)

NOTES:

B 1	14905	SEQUENCE NO. (MDE USE ONLY)	STATE OF MARYLAND APPLICATION FOR PERMIT TO DRILL WELL W536790 please type	STATE PERMIT NUMBER H0-95-2279 <small>70 fill in this form completely 79</small>
------------	--------------	--------------------------------	--	---

OWNER INFORMATION

Date Received (APA) 04 04 12

8 MM DD YY 13

Heritages Realty & Land Develop.

15 Last Name Owner First Name 34

PO BOX 482

36 LISBON Street or RFD 55 MD. 21765

57 Town 70 State 72 Zip 76

B 3 LOCATION OF WELL

Howard

8 COUNTY 21

Country Springs Overlook

23 SUBDIVISION 42

SECTION 44 46 LOT I 48 50

LISBON

52 NEAREST TOWN 71

DRILLER INFORMATION

RAUL E. MAYNE MSD 117

Driller's Name 76 License No. 81

RAUL E. MAYNE WELL DRILLING

Firm Name

17024 Handy Rd. Mt. Airy MD 21781

Address

[Signature] 3/29/12

Signature Date

B 4 SOURCES OF DRILLING WATER

1. well

2.

3.

Bushy Park Road

11 STREET ADDRESS 30

ON WHICH SIDE OF ROAD (CIRCLE APPROPRIATE BOX)

34 250 37

DISTANCE FROM ROAD ENTER FT OR MI 38 39 ft

TAX MAP: 8 BLK: 21 PARCEL 59

B 2 WELL INFORMATION

APPROX. PUMPING RATE 5

(GAL. PER MIN.) 8 12

AVERAGE DAILY QUANTITY NEEDED 500

(GAL. PER DAY) 14 20

USE FOR WATER (CIRCLE APPROPRIATE BOX)

DOMESTIC POTABLE SUPPLY & RESIDENTIAL IRRIGATION

FARMING (LIVESTOCK WATERING & AGRICULTURAL IRRIGATION)

INDUSTRIAL, COMMERCIAL, DEWATERING

PUBLIC WATER SUPPLY WELL

TEST, OBSERVATION, MONITORING

OPEN LOOP GEOTHERMAL

CLOSED LOOP GEOTHERMAL

NOT TO BE FILLED IN BY DRILLER HEALTH DEPARTMENT APPROVAL

Howard (13) A527809

COUNTY NAME COUNTY NO.

STATE SIGNATURE INSERT S →

DATE ISSUED 4/18/2012 Bruce Baker 4/18/2013

43 MM DD YY 48 CO SIGNATURE EXP. DATE

APPROXIMATE DEPTH OF WELL 150 FEET

24 28

APPROXIMATE DIAMETER OF WELL 6" NEAREST INCH

METHOD OF DRILLING (circle one)

BORED (or Augered) JETTED Jetted & DRIVEN

30 AIR-ROTary AIR-PERCussion ROTARY (Hydraulic Rotary)

37 CABLE REVerse-ROTary DRive-POINT

other _____

REPLACEMENT OR DEEPEINED WELLS (CIRCLE APPROPRIATE BOX)

THIS WELL WILL NOT REPLACE AN EXISTING WELL

THIS WELL WILL REPLACE A WELL THAT WILL BE ABANDONED AND SEALED

39 THIS WELL WILL REPLACE A WELL THAT WILL BE USED AS A STANDBY-CONTACT LOCAL APPROVING AUTHORITY FOR POLICY ON STANDBY WELLS

THIS WELL WILL DEEPEIN AN EXISTING WELL

PERMIT NUMBER OF WELL TO BE REPLACED OR DEEPEINED (IF AVAILABLE) 41 _____ 52

Not to be filled in by driller (MDE OR COUNTY USE ONLY)

APPROP. PERMIT NUMBER _____ G _____

PERMIT No. H0-95-2279

70 71 72 73 74 75 76 77 78 79

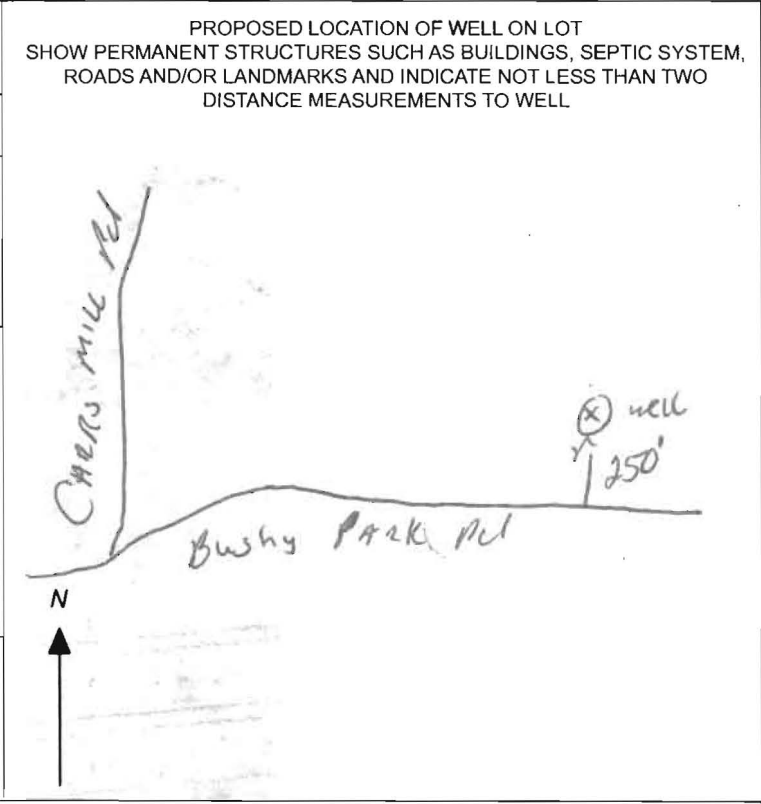

SPECIAL CONDITIONS New lot I old lot 5

NOTE APPROVING AUTHORITIES SHOULD USE SEPARATE SHEET IF NEEDED-

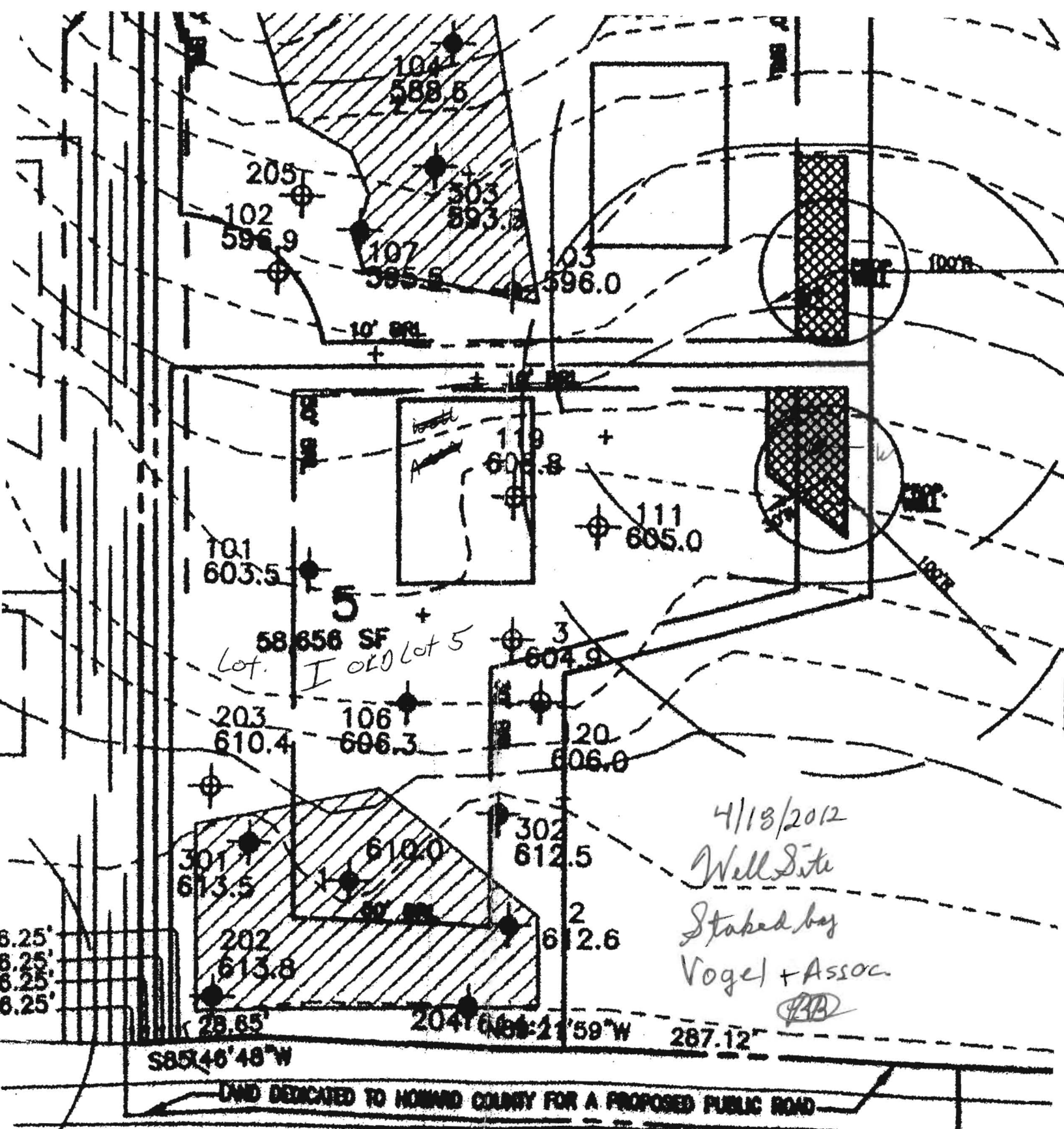

BUSHY PARK ROAD

HOWARD COUNTY HEALTH DEPARTMENT
BUREAU OF ENVIRONMENTAL HEALTH
WELL & SEPTIC PROGRAM
TEL: (410)313-1771 FAX: (410)313-2648

Information Form for the Installation of the Well Pump, Pitless Adapter, and Supply Piping

NOTE: The installer is responsible for requesting an inspection prior to 9 am on the day of the desired inspection. No work is to be covered until approved by the Health Department. All installations must comply with the National Standard Plumbing Code (NSPC, as amended locally) and COMAR 26.04.04 (MD Well Construction Regulations). Submission of a complete form is required prior to Use and Occupancy approval.

Company Name: KH. PLUMBING, INC Telephone #: 410-257-5910
Address: 4710 DOTSIE DR.
WESTMINSTER, MD 21158

(Must circle one) Licensed Plumber Licensed Well Driller Licensed Well Pump Installer
License # and name of individual responsible for the field installation:

Name (Print): KEITH HUNBERT MARK License# 87300

*A licensed individual must perform the actual installation. Apprentices must be under the supervision of a licensed journeyman or master plumber, pump installer or well driller. Licenses may be subjected to field verification. Unlicensed individuals may be reported to the appropriate licensing agency.

Name of Property Owner: CARRIGAN HOMES Telephone #: 410-977-8927
Subdivision: COUNTRY SPRINGS OVERLOOK Lot #: 1 Well Tag #: HO 95-2279
Site Address: 15150 BUSHY PARK RD.
WOODBINE, MD 21797

Submersible Pump Data

Make: Coquils
Model #: 3 G 507422C
Pump Capacity 5 GPM
Well Yield: 8 GPM

Pitless Adapter

Make: American Crafts
Model #: KT 200NK
Depth: 42" (36" min)
NSF/WSC approved: yes

Well Cap and Electric Conduit

Two piece watertight cap:
Screened, vented well cap:
Cap secured to casing:
Conduit min 18" B.G.:
Conduit secured to well cap:

Depth of well encountered at time of pump installation: 62.5 (feet)
If pump capacity exceeds well yield, a low water cut off switch is required by NSPC 1990 Section 17.8.4

Torque arrestors, Cable guards, or other acceptable method used- Must circle one

Safety rope, if used, attached to brass rope adapter or other acceptable method inside of well casing

Piping to house

Type: polyethylene 1 1/2" PE-3408
PSI: 160 (160 psi min)
Depth of supply line: 42" (36" min)

House Connection

PVC sleeve to undisturbed soil at wall penetration:
Length of sleeve (5' minimum from foundation): 60
Sleeve sealed properly:

The water supply line is required to be at least ten feet from the septic tank, pump chamber, sewage piping, distribution box, drainfields, and sewage reserve area. If this cannot be accomplished, contact this office for approval prior to installation.

Signature of company representative responsible for installation: Keith H. Mark date: 3-25-14

For Health Department Use Only - Not to be completed by Installer

Date Insp. Requested: _____ Date Insp. Approved: 4/2/14 Inspector: FMM

- Inspection Data: Pitless adapter watertight & water supply line at least 36" below grade
- Two piece cap installed and attached to casing securely
- Elec. conduit extends at least 18" below grade/attached to cap properly
- Safety ropes not outside of well cap/casing
- Correct well tag attached properly and casing 8" above finished grade
- Water supply line sleeved adequately at house connection
- Adequate grout observed below pitless adapter

steered 20' post F.M.

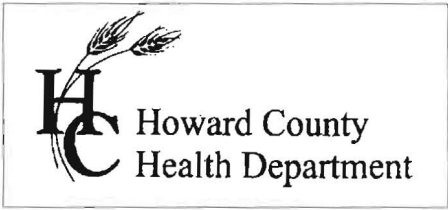

7178 Columbia Gateway Dr., Columbia, MD 21046
 (410) 313-2640 Fax (410) 313-2648
 TDD (410) 313-2323 Toll Free 1-866-313-6300
 website: www.hchealth.org

Peter L. Bielson, M.D., M.P.H., Health Officer

TO ALL INTERESTED PARTIES

When submitting a well application for a proposed well for new construction, please indicate one of the following:

Well Site Location:

add Lot 5 Village of 3 Keys

Country Springs Overlook	1	Bushy Park Road
Subdivision/Property Name	Lot #	Road Name

The well site has been staked by Vogel & Associates,
 (professional land surveyor or company employing professional land surveyors)
 on 04/15/12 (date) and does not require a site inspection.

The well driller, builder or property owner will call the Health Department to schedule a time to meet in the field to verify the proposed well site location.

This sheet, along with two copies of an acceptable well site plan, must be attached to the green well permit application.

Revised 3/11/07

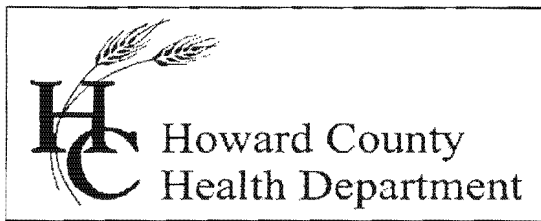

Bureau of Environmental Health

8930 Stanford Blvd., Columbia, MD 21045
Main: 410-313-1771 | Fax: 410-313-2648
TDD 410-313-2323 | Toll Free 1-866-313-6300
www.hchealth.org
Facebook: www.facebook.com/hocohealth
Twitter: HowardCoHealthDep

Maura J. Rossman, M.D., Health Officer

INTERIM CERTIFICATE OF POTABILITY

Expiration Date – JANUARY 1, 2015

July 1, 2014

Homeowner
15150 Bushy Park Road
Woodbine, MD 21797

**RE: Country Springs Overlook, Lot 1
15150 Bushy Park Road
Building Permit: B13004092
Well Permit: HO-95-2279**

Dear Homeowner:

This is to advise you that the septic system installation and water well construction for the above referenced property have been inspected and approved. Final approval of the septic system was granted on **6/26/2014**. Final approval of the well line connection to the dwelling was granted on **4/21/2014**. The well construction was completed on **5/8/2012**. Water samples were collected on **6/23/2014**.

The water sample results indicate that the water samples submitted for testing were free of coliform and fecal coliform bacteria at the time of sampling and are bacteriologically safe for drinking. This certifies that the initial sampling requirements of COMAR 26.04.04 "Well Regulations" have been met for the water supply system installed under well permit HO-95-2279. Although the submitted sample results are in compliance with COMAR standards, the Health Department does not guarantee water supplies.

This Interim Certificate of Potability will expire **six months** from the date of issuance. Submission of a second bacteriological test indicating the water is free of coliform and fecal coliform bacteria is required prior to the expiration date, after which time a Final Certificate of Potability will be issued. **Failure to submit an additional sample and obtain a Final Certificate of Potability will result in a Notice of Violation and is punishable as a misdemeanor under the Annotated Code of Maryland, Environment Article, 9-1311, subject to a fine of up to \$500 or imprisonment not to exceed three months.**

Please contact (410) 313-1773 to schedule a final water sample appointment or contact a Maryland certified water laboratory to schedule a water sample. A list of laboratories certified by the state of Maryland may be found at the following website:
<http://www.mde.state.md.us/assets/document/WSP-Labs-2010apr16.pdf>

Approving Authority,

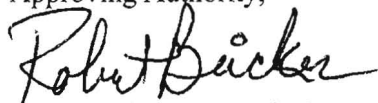

Robert Bricker, REHS/R.S., L.E.H.S.
Environmental Sanitarian
Well & Septic Program

cc: Howard County Dept. of Inspections, Licenses, and Permits
Community Hygiene Program
File



TRACE LABORATORIES, INC
 5 North Park Drive
 Hunt Valley, MD 21030 USA
 Telephone: 410/584-9099 / Fax: 410/584-9117
 Website: www.tracelabs.com / Email: info@tracelabs.com

Maryland State Certified Laboratory #318

CERTIFICATE OF ANALYSIS

Requester:

S/O Number: 93545

Carrigan Homes
 Attn: Owen Kelly
 9812 Caitlins Court
 Ellicott City, Maryland 21042

Report Date: June 24, 2014

Property Sampled: 15150 Bushy Park Road, 21797
Sample Location: Mud Room Tap
Residual Chlorine: <0.1 mg/L

Building Permit #: B13004092
Sampler ID #: 7483AM
Samples Iced: Yes

County: Howard

Subdivision: Country Springs Overlook

Lot #: 1

Date/Time Collected in Field: June 23, 2014 2:59 pm

Date/Time Received in Lab: June 23, 2014 4:34 pm

Well Tag #: HO-95-2279

Well Condition: 2-Piece Cap, Satisfactory

Water Treatment/Conditioning: None per Client

PARAMETER	METHOD	MCL/*SMCL	RESULT	COMMENT
Total Coliform	SM 9223B	Absent	Absent ✓	Pass
<i>E. coli</i>	SM 9223B	Absent	Absent ✓	Pass
Nitrate	SM 4500-NO3D	10 mg/L as N	8.1 mg/L as N ✓	Pass
Turbidity	EPA 180.1	10 NTU	1.4 NTU ✓	Pass
pH (Field)	SM 4500-H ⁺ B	*6.5-8.5 Units	5.4 Units ✓	***
Sand		Absent	Absent ✓	Pass

The results in this report relate only to those items tested. If any additional information or clarification of this report is required, please contact us. This test report shall not be reproduced except in full without the written approval of Trace Laboratories Inc.

'OK' rb 7/1/2014

Katherine C. Higgs
 Katherine C. Higgs
 Manager – Drinking Water Testing

MCL: Maximum Contamination Level, an enforceable level established by the EPA

*SMCL: Secondary Maximum Contamination Level, a level recommended by the EPA

***A non-enforceable parameter that may cause cosmetic effects or aesthetic effects (such as taste, color or odor) in drinking water.