

LAYOUT 9/20/05 INSP 4 _____
 INSP 2 _____ INSP 5 _____
 INSP 3 _____ INSP 6 _____

ISSUE DATE: 9/16/2005

APPROVAL DATE: 9/21/05

PERMIT

INDEXED

TAX ID #05-436494

P 523319

A 513618-W

**ON-SITE SEWAGE DISPOSAL SYSTEM
 HOWARD COUNTY HEALTH DEPARTMENT
 BUREAU OF ENVIRONMENTAL HEALTH**

Hatfields Equipment IS PERMITTED TO INSTALL ALTER

ADDRESS: PO Box 519, Annapolis Junction PHONE NUMBER: 410-531-6773

SUBDIVISION: Buckskin Ridge LOT NUMBER: 22

ADDRESS: 4273 Buckskin Wood Drive PROPERTY OWNER: Columbia Builders, Inc.

SEPTIC TANK CAPACITY (GALLONS): 1250 OUTLET BAFFLE FILTER REQUIRED

PUMP CHAMBER CAPACITY (GALLONS): n/a COMPARTMENTED TANK REQUIRED

NUMBER OF BEDROOMS: 4

SQUARE FEET PER BEDROOM: 210

LINEAR FEET OF TRENCH REQUIRED: 185 HOUSE SERVED BY PUBLIC WATER

*Inlet 5', Trenches 2' Wide
 Bottom 8', 3' Stone Below
 Pipe
 Sandy Below 5'*

TRENCHES:	Trench to be 3.0 feet wide. Inlet 3.5 feet below original grade. Bottom maximum depth 5.5 feet below original grade. Effective area begins at 3.5 feet below original grade. 2.0 feet of stone below distribution pipe.
LOCATION:	Place the distribution box at the highest elevation in approved SDA.
NOTES:	Basement will not sewer by gravity.

PLANS APPROVED: Peter A. Yencsik Reviewed by: Py DATE: 6/3/2005

NOTES: PERMIT VOID AFTER 2 YEARS
 CONTRACTOR IS RESPONSIBLE FOR SCHEDULING A PRE-CONSTRUCTION INSPECTION FOR ALL INSTALLATIONS
 WATERTIGHT SEPTIC TANKS REQUIRED
 ALL PARTS OF SEPTIC SYSTEM SHALL BE 100 FEET FROM ANY WATER WELL UNLESS SPECIFICALLY AUTHORIZED
 MANHOLE RISERS REQUIRED ON ALL SEPTIC TANKS AND PUMP CHAMBERS UNLESS SPECIFICALLY AUTHORIZED
 CONTRACTOR RESPONSIBLE FOR COMPLIANCE WITH APPLICABLE REGULATIONS, GUIDELINES AND THE TERMS OF THIS PERMIT

**NEITHER THE HOWARD COUNTY COUNCIL NOR THE HEALTH DEPARTMENT IS
 RESPONSIBLE FOR THE SUCCESSFUL OPERATION OF ANY SYSTEM
 PERMITTEE RESPONSIBLE FOR OBTAINING FINAL APPROVAL ON THIS PERMIT
 ALL 410-313-1771 FOR INSPECTION OF SEPTIC SYSTEM**

**BUILDING PERMIT SIGNED
 AND RETURNED**

020106-80600270-DECK

0523319

NOT TO SCALE

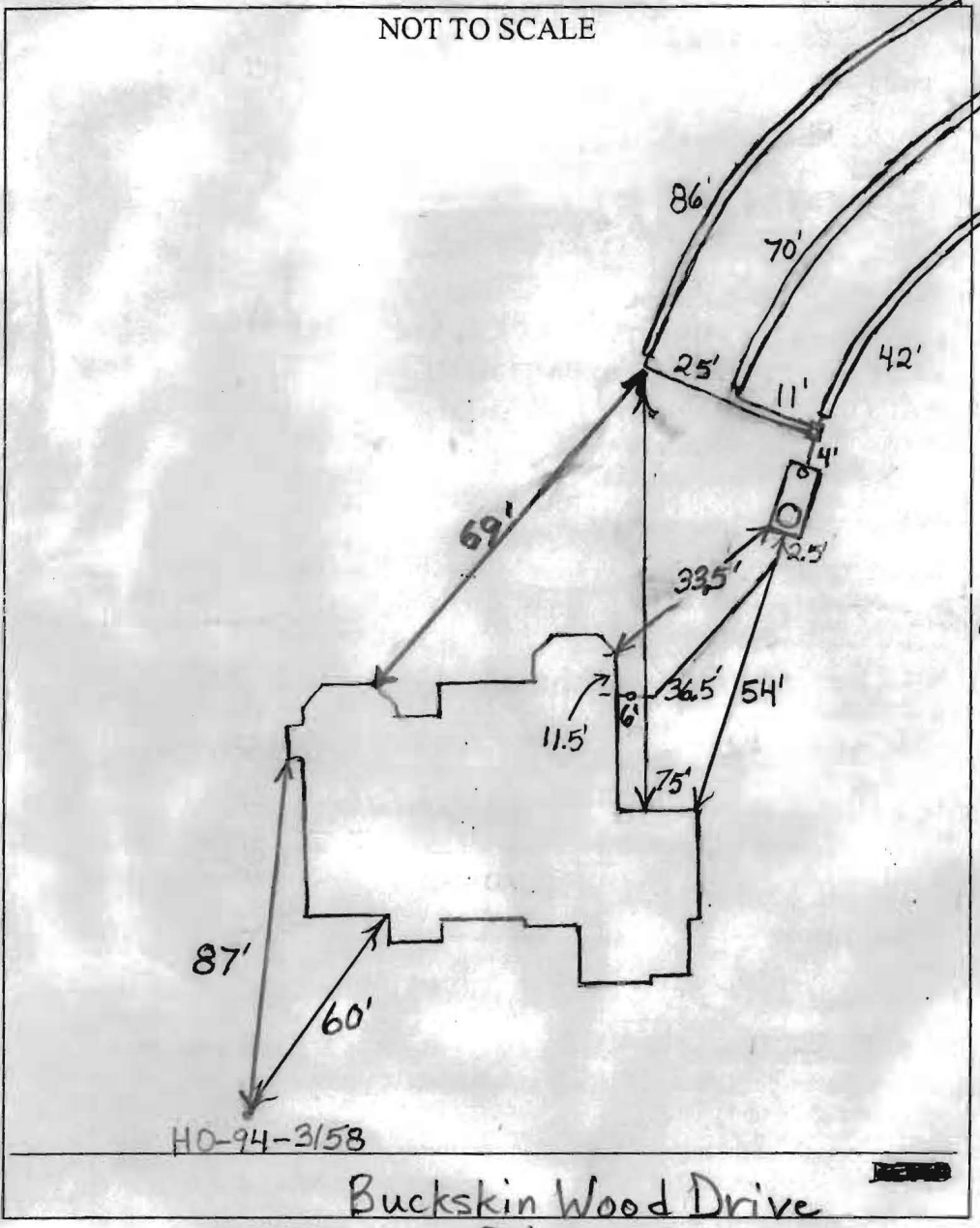

TRENCH/DRAINFIELD DATA		
WIDTH	INLET	BOTTOM
2'	5'	8'
NUMBER OF TRENCHES		3
TOTAL LENGTH		198'
ABSORPTION AREA		592
DISTRIBUTION BOX LEVEL		Levelers
DISTRIBUTION BOX BAFFLE		Yes
DISTRIBUTION BOX PORT		Yes

SEPTIC TANK DATA	
SEPTIC TANK 1 LEVEL	Yes
CAPACITY	1500 GAL
SEAM LOC	Top
TANK LID DEPTH	1'-1.5'
BAFFLES	Yes
BAFFLE FILTER	No
MANHOLE LOC	Front
6" PORT LOC	Rear
WATERTIGHT TEST	No
SEPTIC TANK 2 LEVEL	N/A
CAPACITY	_____ GAL
SEAM LOC	_____
TANK LID DEPTH	_____
BAFFLES	_____
BAFFLE FILTER	_____
MANHOLE LOC	_____
6" PORT LOC	_____
WATERTIGHT TEST	_____

Babylon
2-Comp.

PRE-CONSTRUCTION 9/20/05 Tankset. House connection made. Specs. changed (see front). Install one 37' trench at top of esement and one 62' trench above first large tree. Install one 86' trench in between 2 large top trees. (BB) 9/21/05
Trenches not installed as per plan. Need new policy on tree removal. O.K. to backfill. (BB)

FINAL INSPECTOR B. Baker

DATE OF APPROVAL 9/21/05

GENERAL NOTES:

- 1) THIS LOCATION DRAWING IS PREPARED FOR THE BENEFIT OF THE CLIENT SIGNING THE HOUSE LOCATION SURVEY APPROVAL FORM INsofar AS IT IS REQUIRED BY A LENDER OR TITLE INSURANCE COMPANY OR ITS AGENTS IN CONNECTION WITH THE CONTEMPLATED TRANSFER, FINANCING OR REFINANCING OF THE PROPERTY SHOWN HEREON. UNLESS INDICATED AS BEING A BOUNDARY SURVEY, THIS LOCATION DRAWING IS NOT INTENDED FOR USE IN THE ESTABLISHMENT OF PROPERTY LINES AND IS NOT TO BE RELIED UPON FOR THE ESTABLISHMENT OR LOCATIONS OF FENCES, GARAGES, BUILDINGS OR OTHER EXISTING OR FUTURE IMPROVEMENTS. AS A RESULT, THIS LOCATION DRAWING DOES NOT PROVIDE FOR ACCURATE IDENTIFICATION OF PROPERTY LINES, BUT SUCH IDENTIFICATION MAY NOT BE REQUIRED FOR THE TRANSFER OF TITLE OR SECURING FINANCING FOR RE-FINANCING.
- 2) SUBJECT PROPERTY IS SHOWN IN ZONE C ON THE NATIONAL FLOOD INSURANCE PROGRAM FLOOD INSURANCE RATE MAP OF HOWARD COUNTY, MARYLAND, COMMUNITY PANEL No. 2400440021B EFFECTIVE DEC. 4, 1986.
- 3) THE OFFSETS FROM BUILDING LINE TO PROPERTY LINE AS SHOWN ON THE PLAT HEREON ARE TO AN ACCURACY OF PLUS OR MINUS 0.2' (±)
- 4) NO TITLE REPORT FURNISHED. SUBJECT TO ALL EASEMENTS, RIGHTS OF WAY AND CONDITIONS OF RECORD.
- 5) THE EXISTING WELL SHOWN ON THIS PLAN (IDENTIFIED WITH THE ATTACHED WELL TAG NUMBER HO-94-3158) HAS BEEN FIELD LOCATED BY FISHER, COLLINS AND CARTER, INC. PROFESSIONAL LAND SURVEYORS AND IS ACCURATELY SHOWN.

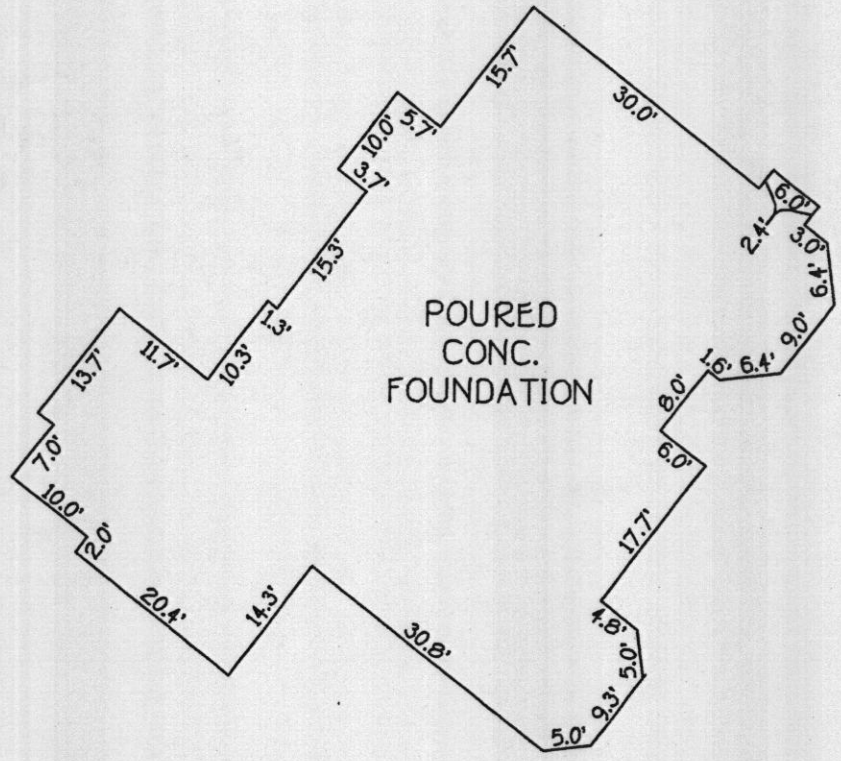

DETAIL:
1"=20'

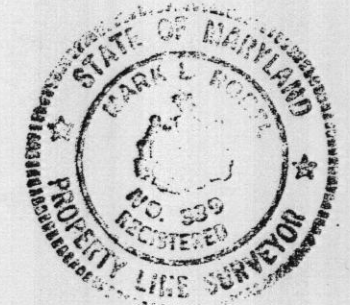

Mark J. Bobel 7/05/05
PROFESSIONAL LAND SURVEYOR DATE
REG. # 339

FISHER, COLLINS & CARTER, INC.
CIVIL ENGINEERING CONSULTANTS & LAND SURVEYORS
CENTENNIAL SQUARE OFFICE PARK - 10272 BALTIMORE NATIONAL PIKE
ELLCOTT CITY, MARYLAND 21042
(410) 461 - 2855

*4273 BUCKSKIN WOOD DRIVE
B.R.L. = BUILDING RESTRICTION LINE
TOP OF FOUNDATION ELEV.= 609.4*

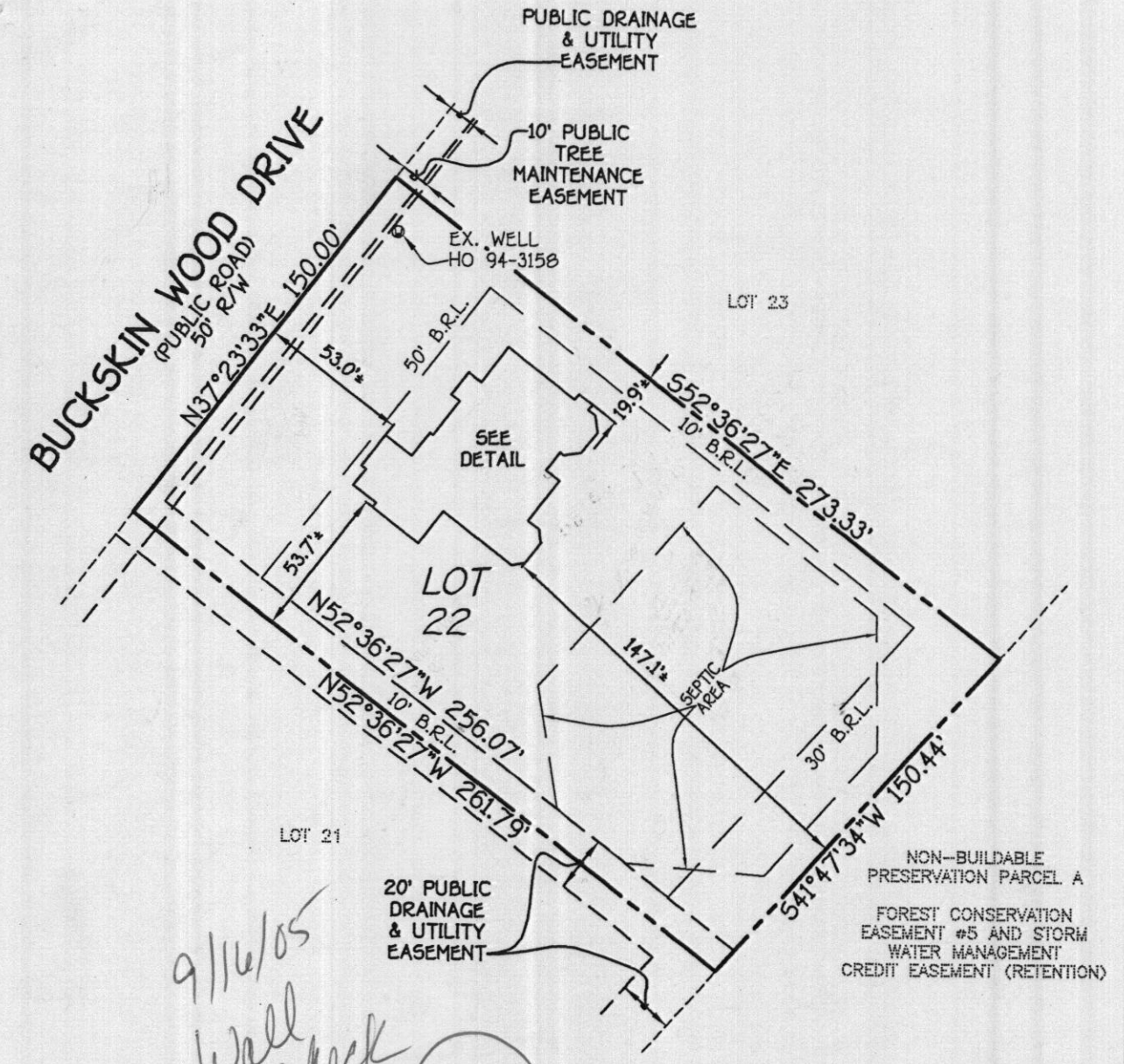

*9/16/05
Wall
check
OK (KD)*

HOUSE LOCATION DRAWING

FOUNDATION LOCATION: 7/05/05
FINAL LOCATION: _____
BOUNDARY SURVEY: _____

SCALE: 1"=60'
DATE: 07/21/05
DRAWN BY: VLJ
CHECKED BY: MLR
PROJECT No.: 61700

LOT 22
REVISION PLAT
BUCKSKIN RIDGE
LOTS 1 THRU 47 AND
PRESERVATION PARCEL A
FIFTH ELECTION DISTRICT
HOWARD COUNTY, MARYLAND
PLAT NO. 15703

NON-BUILDABLE
PRESERVATION PARCEL A
FOREST CONSERVATION
EASEMENT #5 AND STORM
WATER MANAGEMENT
CREDIT EASEMENT (RETENTION)

SEDIMENT CONTROL NOTES

- A MINIMUM OF 48 HOURS NOTICE MUST BE GIVEN TO THE HOWARD COUNTY DEPARTMENT OF INSPECTIONS, LICENSING AND PERMITS, SEDIMENT CONTROL DIVISION PRIOR TO THE START OF ANY CONSTRUCTION (311-1059).
- ALL VEGETATIVE AND STRUCTURAL PRACTICES ARE TO BE INSTALLED ACCORDING TO THE PROVISIONS OF THIS PLAN AND ARE TO BE IN CONFORMANCE WITH THE MOST CURRENT MARYLAND STANDARDS AND SPECIFICATIONS FOR SOIL EROSION AND SEDIMENT CONTROL, AND REVISIONS THEREOF.
- FOLLOWING INITIAL SOIL DISTURBANCE OR RE-RESTORANCE, PERMANENT OR TEMPORARY STABILIZATION SHALL BE COMPLETED WITHIN 7 DAYS.
- ALL DISTURBED AREAS MUST BE STABILIZED WITHIN THE PERIOD SPECIFIED ABOVE IN ACCORDANCE WITH THE 1996 MARYLAND STANDARDS AND SPECIFICATIONS FOR SOIL EROSION AND SEDIMENT CONTROL, FOR PERMANENT SEEDING (SEC. 50, 500 LBS. PER ACRE) TEMPORARY SEEDING (SEC. 50, 500 LBS. PER ACRE) TEMPORARY SEEDING (SEC. 50, 500 LBS. PER ACRE) ONLY BE DONE WHEN RECOMMENDED SEEDING DATES DO NOT ALLOW FOR PROPER GERMINATION AND ESTABLISHMENT OF GRASSES.
- ALL SEDIMENT CONTROL STRUCTURES ARE TO REMAIN IN PLACE AND ARE TO BE MAINTAINED IN OPERATIVE CONDITION UNTIL PERMITS FOR THEIR REMOVAL HAS BEEN OBTAINED FROM THE HOWARD COUNTY SEDIMENT CONTROL INSPECTOR.
- SITE ANALYSIS:
 - TOTAL AREA OF SITE: 0.923 ACRES
 - AREA TO BE ROOFED OR PAVED: 0.492 ACRES
 - AREA TO BE VEGETATIVELY STABILIZED: 0.366 ACRES
 - TOTAL CUT: 105.9 CUBIC YDS.
 - TOTAL FILL: 244.4 CUBIC YDS.
 - OFFSITE WASTE/DRAINAGE AREA LOCATION: N/A

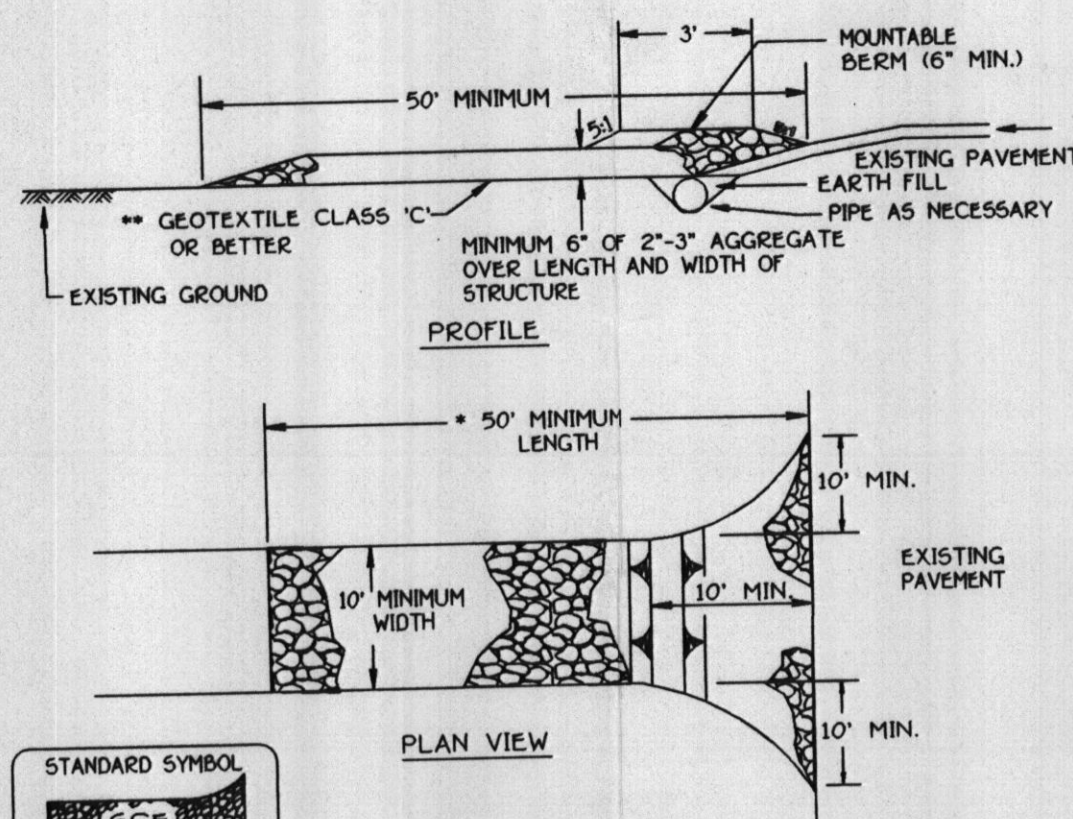

- Length - minimum of 50' (30' for single release inlet)
- Width - 10' minimum, should be placed at the existing road to provide a turning radius.
- Geotextile fabric (filter cloth) shall be placed over the existing ground prior to placing stone. The plan approval authority may not require single family residences to use geotextile.
- Stone - crushed aggregate (2" to 3") or reinforced or recycled concrete equivalent shall be placed at least 6" deep over the length and width of the entrance.
- Surface Water - all surface water flowing to a diverted toward construction entrances shall be piped through the entrance, maintaining positive drainage. Pipe installed through the stabilized construction entrance shall be protected with a mountable berm with 2:1 slopes and a minimum of 6" of stone over the pipe. Pipe shall be sized according to the drainage. When the pipe is located at a high spot and has no drainage to convert a pipe will not be necessary. Pipe should be sized according to the amount of runoff to be conveyed. A 6" minimum will be required.
- Location - A stabilized construction entrance shall be located at every point where construction traffic enters or leaves a construction site. Vehicles leaving the site must travel over the entire length of the stabilized construction entrance.

STABILIZED CONSTRUCTION ENTRANCE - 2
NOT TO SCALE

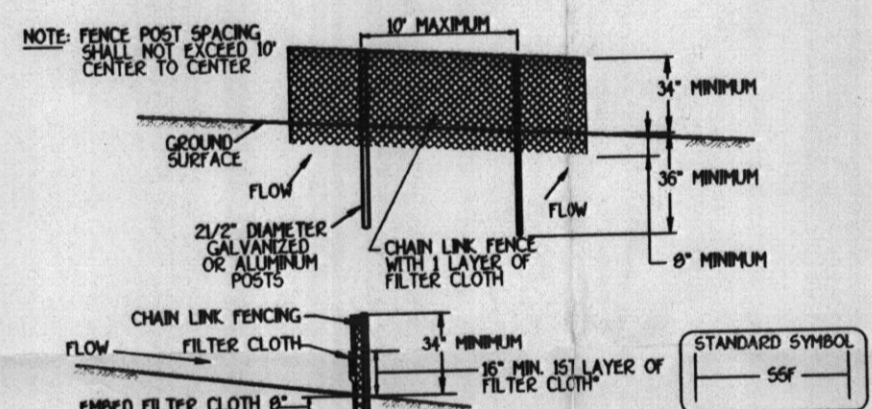

- Fencing shall be 42" in height and constructed in accordance with the latest Maryland State Highway Design for Chain Link Fencing. The specification for a 6' fence shall be used, substituting 6' fabric and 6' length.
- Chain link fence shall be fastened securely to the fence posts with wire ties. The lower fence wire, large 3/16" truss rods, drive anchors and post caps are not required except on the ends of the fence.
- Filter cloth shall be fastened securely to the chain link fence with ties spaced every 24" at the top and mid section.
- Filter cloth shall be embedded a minimum of 6" into the ground.
- When two sections of filter cloth adjoin each other, they shall be overlapped by 6" and tacked.
- Maintenance shall be performed as needed and all blocks removed when "bulges" develop in the filter cloth, or when silt reaches 50% of fence height.
- Filter cloth shall be fastened securely to each fence post with wire ties or staples at the top and mid section and meet the following requirements for Geotextile Class F:
 - Tensile Strength: 50 lb/in (min)
 - Tensile Modulus: 20 lb/in (min)
 - Flow Rate: 0.3 gal/ft²/minute (max)
 - Filtering Efficiency: 75% (min)

DESIGN CRITERIA

Slope	Slope Length (maximum)	Silt Fence Length (maximum)
10% - 20%	100 feet	1000 feet
20% - 30%	100 feet	1000 feet
30% - 50%	50 feet	500 feet
50% +	25 feet	250 feet

SUPER SILT FENCE
NOT TO SCALE

TEMPORARY SEEDING NOTES

- APPLY TO GRADED OR CLEARED AREAS LIKELY TO BE RESTORED WHERE A SHORT-TERM VEGETATIVE COVER IS NEEDED.
- SEEDING PREPARATION:**
LOOSEN UPPER THREE INCHES OF SOIL BY RAKING, DISCING OR OTHER ACCEPTABLE MEANS BEFORE SEEDING. IF NOT PREVIOUSLY LOOSENED.
- SOIL AMENDMENTS:**
APPLY 500 LBS. PER ACRE 10-10-10 FERTILIZER OR 100 GAL. (50% 50-50-50)
- SEEDING:**
FOR THE PERIODS MARCH 1 THROUGH APRIL 30, AND AUGUST 15 THROUGH NOVEMBER 15, SEED WITH 10 BUREL PER ACRE OF ANNUAL RYE (32 LBS./ACRE) OF WEEPING LOVEGRASS (27 LBS./ACRE) FOR THE PERIOD NOVEMBER 15 THROUGH FEBRUARY 28, PROTECT SITE BY APPLYING 2 TONS PER ACRE OF WELL ANCHORED STRAW MULCH AND SEED AS SOON AS POSSIBLE IN THE SPRING, OR USE 500.
- MULCHING:**
APPLY 1 1/2 TO 2 TONS PER ACRE (70 TO 90 LBS./1,000 SQ.FT.) OF UNLIMITED SMALL GRASS STRAW IMMEDIATELY AFTER SEEDING. ANCHOR MULCH IMMEDIATELY AFTER APPLICATION USING 200 GALLONS PER ACRE OF 5% EMULSION ASPHALT OR 200 GALLONS PER ACRE OF 5% EMULSION ASPHALT ON FLAT ACRES ON SLOPES 5 FEET OR HIGHER. USE 360 GALLONS PER ACRE (9 GAL./1,000 SQ.FT.) FOR ANCHORING.
- REFER TO THE 1996 MARYLAND STANDARDS AND SPECIFICATION FOR SOIL EROSION AND SEDIMENT CONTROL FOR RATE AND METHODS NOT COVERED.

PERMANENT SEEDING NOTES

- ALL DISTURBED AREAS SHALL BE STABILIZED AS FOLLOWS:
- SEEDING PREPARATION:**
LOOSEN UPPER THREE INCHES OF SOIL BY RAKING, DISCING OR OTHER ACCEPTABLE MEANS BEFORE SEEDING.
- SOIL AMENDMENTS:**
APPLY 500 LBS. PER ACRE 10-10-10 FERTILIZER OR 100 GAL. (50% 50-50-50)
- SEEDING:**
FOR THE PERIODS MARCH 1 THROUGH APRIL 30, AND AUGUST 15 THROUGH OCTOBER 15, SEED WITH 10 LBS. PER ACRE (23 LBS./1,000 SQ.FT.) OF CENTURY 3 TALL FESCUE. FOR THE PERIOD MAY 1 THROUGH JULY 31, SEED WITH 60 LBS./ACRE (14 LBS./1,000 SQ.FT.) CENTURY 3 TALL FESCUE AND 2 LBS. PER ACRE (200 LBS./1,000 SQ.FT.) OF WEEPING LOVEGRASS. DURING THE PERIOD OF OCTOBER 15 THROUGH FEBRUARY 28, PROTECT SITE BY OPTION (1) - TWO TONS PER ACRE OF WELL ANCHORED STRAW MULCH AND SEED AS SOON AS POSSIBLE IN THE SPRING OPTION (2) - USE 500 OPTION (3) SEED WITH 80 LBS./ACRE CENTURY 3 TALL FESCUE AND MULCH WITH TWO TONS/ACRE WELL ANCHORED STRAW. ALL SLOPES SHOULD BE HYDROSEEDED.
- MULCHING:**
APPLY 1 1/2 TO 2 TONS PER ACRE (80 TO 90 LBS./1,000 SQ.FT.) OF UNLIMITED SMALL GRASS STRAW IMMEDIATELY AFTER SEEDING. ANCHOR MULCH IMMEDIATELY AFTER APPLICATION USING 200 GALLONS PER ACRE OF 5% EMULSION ASPHALT OR 200 GALLONS PER ACRE OF 5% EMULSION ASPHALT ON FLAT ACRES ON SLOPES 5 FEET OR HIGHER. USE 360 GALLONS PER ACRE (9 GAL./1,000 SQ.FT.) FOR ANCHORING.
- MAINTENANCE:**
INSPECT ALL SEEDING AREAS AND MAKE NEEDED REPAIRS, REPLACEMENTS AND RESEEDINGS.
FOR PUBLIC POWERS SUBSTITUTE CHEMUNG CROWNWEED AT 15 LBS./ACRE AND CENTURY 3 TALL FESCUE AT 40 LBS./ACRE AS THE SEEDING EQUIPMENT. OPTIMUM SEEDING DATE FOR THIS MIXTURE IS MARCH 1 TO APRIL 30.

PERMANENT SEEDING NOTES

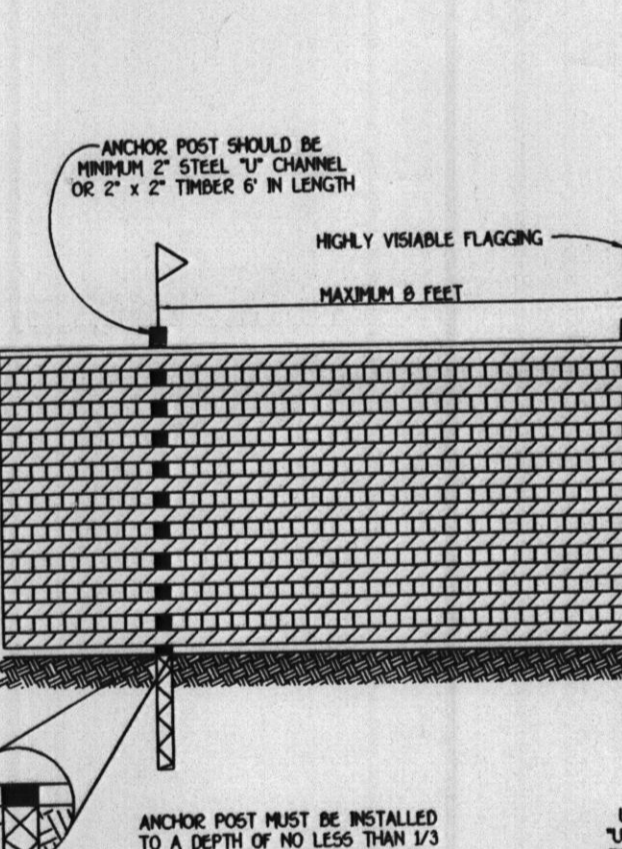

- NOTES:**
- FOREST PROTECTION DEVICE ONLY.
 - RETENTION AREA WILL BE SET AS PART OF THE REVIEW PROCESS.
 - BOUNDARIES OF RETENTION AREA SHOULD BE STAKED AND FLAGGED PRIOR TO INSTALLING DEVICE.
 - SOOT DAMAGE SHOULD BE AVOIDED.
 - PROTECTIVE SIGNAGE MAY ALSO BE USED.
 - DEVICE SHOULD BE MAINTAINED THROUGHOUT CONSTRUCTION.

BLAZZ ORANGE PLASTIC MESH TREE PROTECTION DETAIL
NOT TO SCALE

GENERAL NOTES

- SUBJECT PROPERTY ZONED: RC-DEO.
- TOTAL AREA OF PROPERTY: 40.134 ACFT.
- SEPTIC CASHEMENT SUBJECT TO HOWARD COUNTY HEALTH DEPARTMENT REVIEW.
- LENGTH OF TRENCH TO BE DETERMINED AT TIME OF SEPTIC PERMIT SIGNAGE.
- CONTRACTOR/BUILDER TO VERIFY ELEVATION IN THE FIELD BEFORE BEGINNING ANY CONSTRUCTION.
- FIELD RUN TOPOGRAPHIC SURVEY DONE BY CLARK, FIREPROCK & SACKETT, INC.
- NO WETLANDS CURRENTLY EXIST ON THE PROPERTY.
- DRIVEWAY CULVERTS SHALL BE CONSTRUCTED AT SITE DEVELOPMENT PLAN STAGE IN ACCORDANCE WITH APPROVED CULVERT SIZE SHOWN ON F-0191.
- STORMWATER MANAGEMENT IS PROVIDED UNDER F-0191.

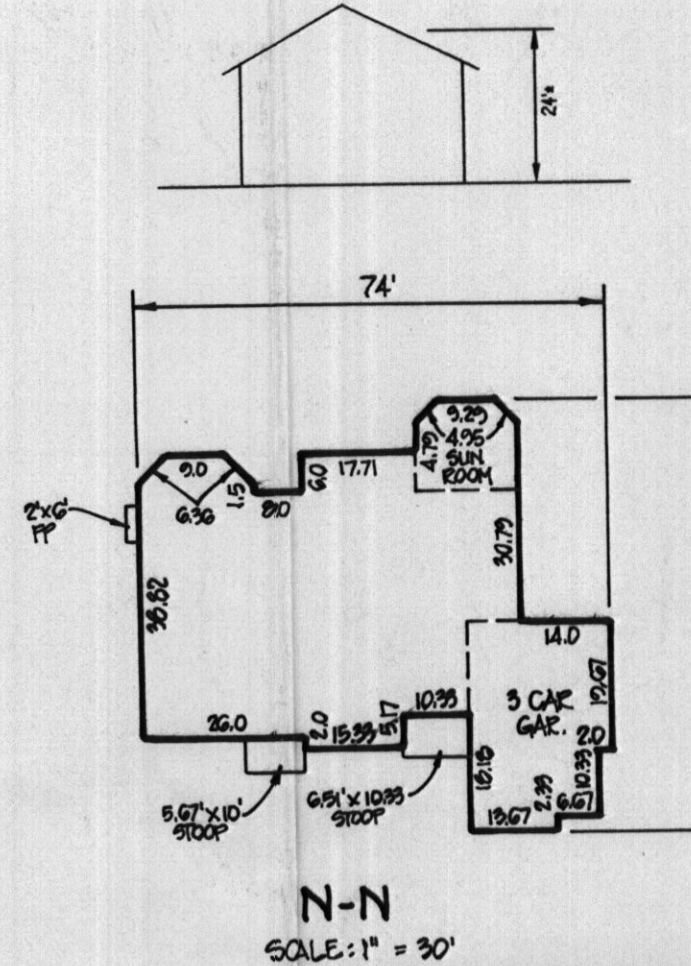

N-N SCALE: 1" = 50'

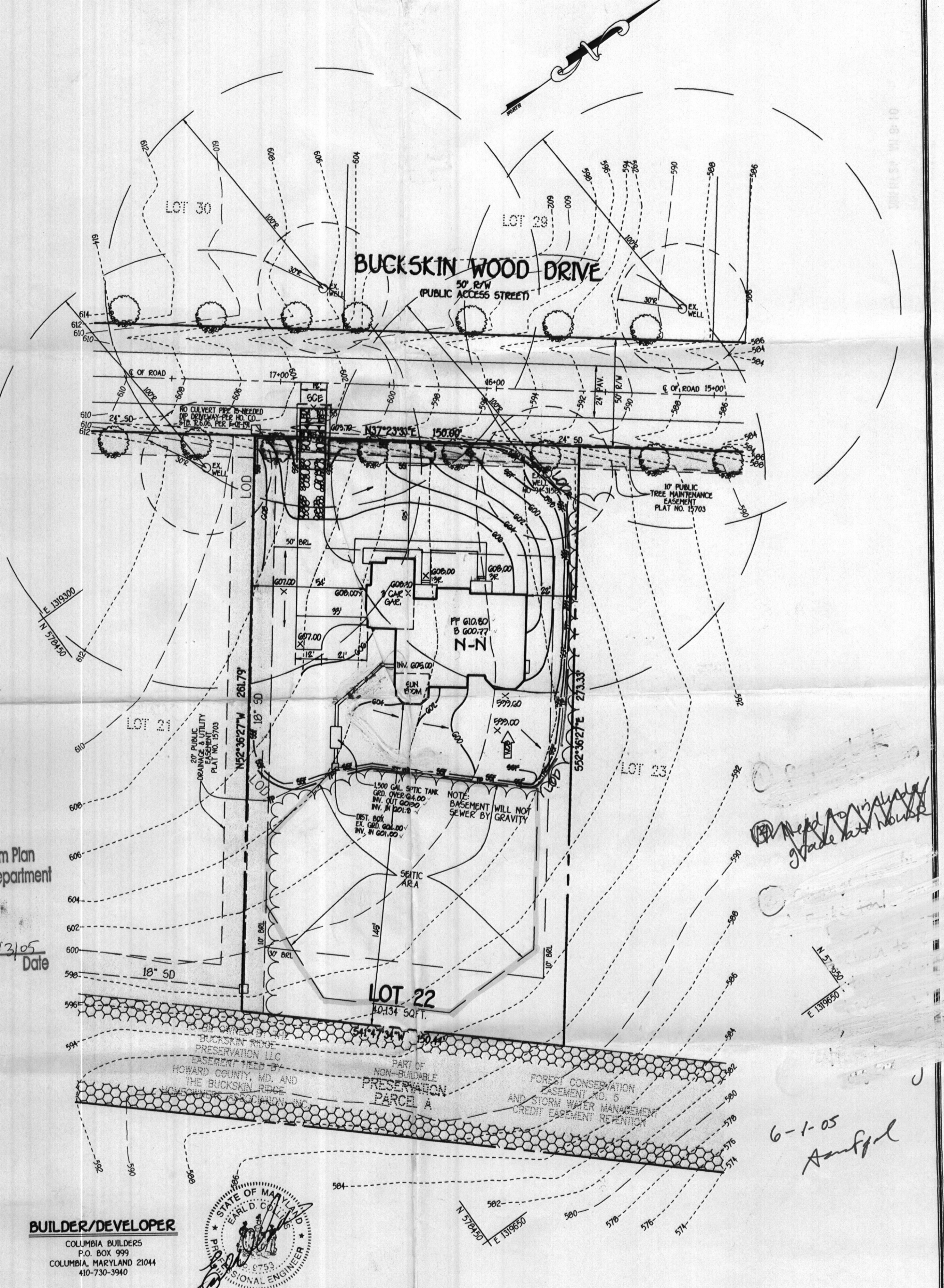

BUILDER/DEVELOPER

COLUMBIA BUILDERS
P.O. BOX 999
COLUMBIA, MARYLAND 21044
410-730-3940

ENGINEER'S CERTIFICATE

I HEREBY CERTIFY THAT THIS PLAN FOR EROSION AND SEDIMENT CONTROL REPRESENTS A PRACTICAL AND WORKABLE PLAN BASED ON MY PERSONAL KNOWLEDGE OF THE SITE CONDITION AND THAT IT WAS PREPARED IN ACCORDANCE WITH THE REQUIREMENTS OF THE HOWARD SOIL CONSERVATION DISTRICT.

Earl D. Collins
DATE: 1-8-05

DEVELOPER'S CERTIFICATE

I/WE CERTIFY THAT ALL DEVELOPMENT AND CONSTRUCTION WILL BE DONE ACCORDING TO THIS PLAN AND THAT ANY RESPONSIBLE PERSONNEL INVOLVED IN THE CONSTRUCTION PROJECT WILL HAVE A CERTIFICATE OF ATTENDANCE AT A DEPARTMENT OF THE ENVIRONMENT APPROVED TRAINING PROGRAM FOR THE CONTROL OF SEDIMENT AND EROSION BEFORE BEGINNING THE PROJECT. I ALSO AUTHORIZE PERIODIC ON-SITE INSPECTION BY THE HOWARD SOIL CONSERVATION DISTRICT.

B. James Greenfield
DATE: 1-6-05

SITE DEVELOPMENT, SEDIMENT/EROSION CONTROL PLAN, NOTES & DETAILS
BUCKSKIN RIDGE LOT 22

ZONED RR-DEO
5TH ELECTION DISTRICT
SCALE: 1"=30'

PLAT NO. 15703
HOWARD COUNTY, MARYLAND
DATE: DECEMBER, 2004

GP 05-45

K:\S\SPROJ\61700 Buckskin Ridge.dwg 6/17/00 Lot 22 Plot Plan.dwg 1/4/2005 4:47:30 PM