

LAYOUT _____ INSP 4 _____
INSP 2 _____ INSP 5 _____
INSP 3 _____ INSP 6 _____

ISSUE DATE: 9/6/2005

APPROVAL DATE: 10/12/05

P 523257

A 523257

PERMIT

INDEXED

TAX ID #05-353769

ON-SITE SEWAGE DISPOSAL SYSTEM HOWARD COUNTY HEALTH DEPARTMENT BUREAU OF ENVIRONMENTAL HEALTH

Fyock Septic Service, Inc. IS PERMITTED TO INSTALL ALTER

ADDRESS: P. O. Box 89, Glenelg 21737 PHONE NUMBER: 410-988-9270

SUBDIVISION: Moorefield LOT NUMBER: 3

ADDRESS: 7438 Cherry Tree Drive PROPERTY OWNER: Chris Davis

SEPTIC TANK CAPACITY (GALLONS): 1000 OUTLET BAFFLE FILTER REQUIRED

PUMP CHAMBER CAPACITY (GALLONS): n/a COMPARTMENTED TANK REQUIRED

NUMBER OF BEDROOMS: 3

SQUARE FEET PER BEDROOM: 210

LINEAR FEET OF TRENCH REQUIRED: 100 HOUSE SERVED BY PUBLIC WATER

TRENCHES:	Trench to be 2.0 feet wide. Inlet ^{4.0} 6.0 feet below original grade. Bottom maximum depth ¹⁰ 12.0 feet below original grade. Effective area begins at ^{5.0} 7.0 feet below original grade. 7.0 feet of stone below distribution pipe.
LOCATION:	Layout is extremely important! Keep tank outside of the well radius, may only go no closer than 5' away from the property line with trenches.
NOTES:	Make sure there are no 90' elbows before septic tank. Make sure septic tank and trenches are 20' away from pool. Cleanout needed on d-box.

PLANS APPROVED: Peter Yencsik Reviewed by: _____ DATE: 9/01/05

NOTES: PERMIT VOID AFTER 2 YEARS
CONTRACTOR IS RESPONSIBLE FOR SCHEDULING A PRE-CONSTRUCTION INSPECTION FOR ALL INSTALLATIONS
WATERTIGHT SEPTIC TANKS REQUIRED
ALL PARTS OF SEPTIC SYSTEM SHALL BE 100 FEET FROM ANY WATER WELL UNLESS SPECIFICALLY AUTHORIZED
MANHOLE RISERS REQUIRED ON ALL SEPTIC TANKS AND PUMP CHAMBERS UNLESS SPECIFICALLY AUTHORIZED
CONTRACTOR RESPONSIBLE FOR COMPLIANCE WITH APPLICABLE REGULATIONS, GUIDELINES AND THE TERMS OF THIS PERMIT

**NEITHER THE HOWARD COUNTY COUNCIL NOR THE HEALTH DEPARTMENT IS
RESPONSIBLE FOR THE SUCCESSFUL OPERATION OF ANY SYSTEM
PERMITTEE RESPONSIBLE FOR OBTAINING FINAL APPROVAL ON THIS PERMIT
ALL 410-313-1771 FOR INSPECTION OF SEPTIC SYSTEM**

BUILDING PERMIT SIGNED

AND RETURNED

10/20/05 800 156392 - KIRWAN + GARAGE

A 523257

Cherry Tree

NOT TO SCALE

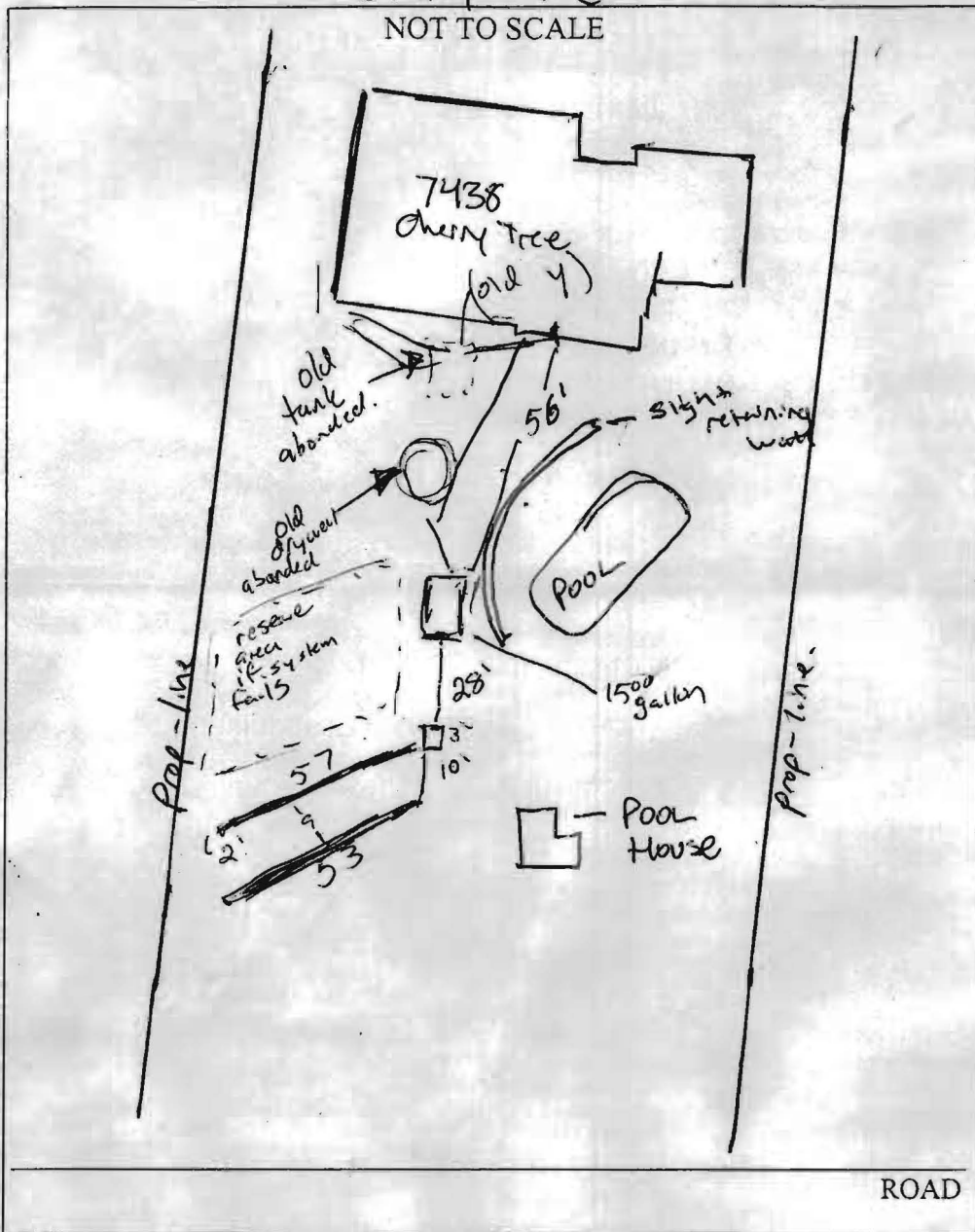

TRENCH/DRAINFIELD DATA		
WIDTH	INLET	BOTTOM
2	4	10
NUMBER OF TRENCHES		2
TOTAL LENGTH		110
ABSORPTION AREA		
DISTRIBUTION BOX LEVEL		
DISTRIBUTION BOX BAFFLE		
DISTRIBUTION BOX PORT		

SEPTIC TANK DATA	
SEPTIC TANK 1 LEVEL	1500 ✓
CAPACITY	1500 GAL
SEAM LOC	TOP
TANK LID DEPTH	3
BAFFLES	✓ (3)
BAFFLE FILTER	N/A
MANHOLE LOC	Front.
6" PORT LOC	back.
WATERTIGHT TEST	
SEPTIC TANK 2 LEVEL	N/A
CAPACITY	GAL
SEAM LOC	
TANK LID DEPTH	
BAFFLES	
BAFFLE FILTER	
MANHOLE LOC	
6" PORT LOC	
WATERTIGHT TEST	

PRE-CONSTRUCTION

INSTALLATION 2 50' trenches - moved bottom to 10' due to

using bottom porable area, tree & patio will go in

future - (repair area) O.K. to cover trenches

with 10' extra feet added. Future repair may need. Original drywell
60" deep hose connection to be called in once completed.

AS builds to septic tank to be turned in. 10/12/05 PAM Approval

pending asbuilts of lines running to tank.

BUILDING PERMIT SIGNED
AND RETURNED

FINAL INSPECTOR PAM

DATE OF APPROVAL 10/12/05

