

PUB. SEWER STATUS VERIFIED BY _____

ISSUE DATE: 3/24/08

P 528856

APPROVAL DATE: 5/8/08 *Logged Into Permit Manager*
Tax ID # 03282171

A UPGRADE

PERMIT

ON-SITE SEWAGE DISPOSAL SYSTEM HOWARD COUNTY HEALTH DEPARTMENT BUREAU OF ENVIRONMENTAL HEALTH

Fogles Septic Clean, Inc IS PERMITTED TO INSTALL ALTER

ADDRESS: 580 Obrecht Road, Sykesville PHONE NUMBER: 410-795-5670

SUBDIVISION: Homewood Farms LOT NUMBER: 1

ADDRESS: 11380 Homewood Road PROPERTY OWNER: Homewood Farms LLC

SEPTIC TANK CAPACITY (GALLONS): 2000 No baffle filter required.

PUMP CHAMBER CAPACITY (GALLONS): N/A

NUMBER OF BEDROOMS: 4

SQUARE FEET PER BEDROOM: 125

LINEAR FEET OF TRENCH REQUIRED: 140

*Inlet 5'
Bottom 6'
Trenches 3' Wide*

TRENCHES:	Trench to be 2.0 feet wide. Inlet 2.0 feet below original grade. Bottom maximum depth 4.0 feet below original grade. Effective area begins at 2.0 feet below original grade. 2.0 feet of stone below distribution pipe.
LOCATION:	<ol style="list-style-type: none"> 1) Install 2 X 70 foot trenches on contour at lower boundary of septic easement. 2) Set Distribution Box at upper trench, approx. 10-12 feet from septic easement corner. 3) Set Septic Tank per plan, effluent line along edge of easement.
PURPOSE:	<ol style="list-style-type: none"> 1) Stake septic easement corners. 2) Call for Layout Inspection. 3) Mark utilities. 4) Gravel tickets must be available for inspectors. 5) Abandon existing septic tank & 3 dry wells.

PLANS APPROVED: Robert Bricker DATE: 04/23/2008

- NOTE: PERMIT VOID AFTER 2 YEARS
- NOTE: CONTRACTOR RESPONSIBLE FOR SCHEDULING A PRE-CONSTRUCTION INSPECTION FOR ALL INSTALLATIONS
- NOTE: WATERTIGHT SEPTIC TANKS REQUIRED
- NOTE: ALL PARTS OF SEPTIC SYSTEM SHALL BE 100 FEET FROM ANY WATER WELL
- NOTE: MANHOLE RISERS REQUIRED ON ALL SEPTIC TANKS AND PUMP CHAMBERS

NEITHER THE HOWARD COUNTY COUNCIL OR THE HEALTH DEPARTMENT IS RESPONSIBLE FOR THE SUCCESSFUL OPERATION OF ANY SYSTEM PERMITTEE RESPONSIBLE FOR OBTAINING FINAL APPROVAL ON THIS PERMIT CALL 410-313-2640 FOR INSPECTION OF SEPTIC SYSTEM

NOT TO SCALE

See As-Built Drawing
On Separate Sheet

ROAD

TRENCH/DRAINFIELD DATA

WIDTH	INLET	BOTTOM
3'	4.5'-5'	6'
NUMBER OF TRENCHES		2
TOTAL LENGTH		140'
ABSORPTION AREA		420' + Sidewall
DISTRIBUTION BOX LEVEL		Levelers
DISTRIBUTION BOX BAFFLE		Yes
DISTRIBUTION BOX PORT		Yes

SEPTIC TANK DATA

SEPTIC TANK 1 LEVEL	Yes
CAPACITY	2000 GAL
SEAM LOC	Top
TANK LID DEPTH	5'-6'
BAFFLES	Yes
BAFFLE FILTER	No
MANHOLE LOC	Front + Rear
6" PORT LOC	None
WATERTIGHT TEST	No
SEPTIC TANK 2 LEVEL	N/A
CAPACITY	GAL
SEAM LOC	
TANK LID DEPTH	
BAFFLES	
BAFFLE FILTER	
MANHOLE LOC	
6" PORT LOC	
WATERTIGHT TEST	

*Babylon
2-Comp.
Traffic
Lid*

PRE-CONSTRUCTION 5/7/08 Layout done (BB)

INSTALLATION 5/8/08 System installed. Old tank and drywells abandoned. (BB)

FINAL INSPECTOR B. Baker

DATE OF APPROVAL 5/8/08

NOT TO SCALE

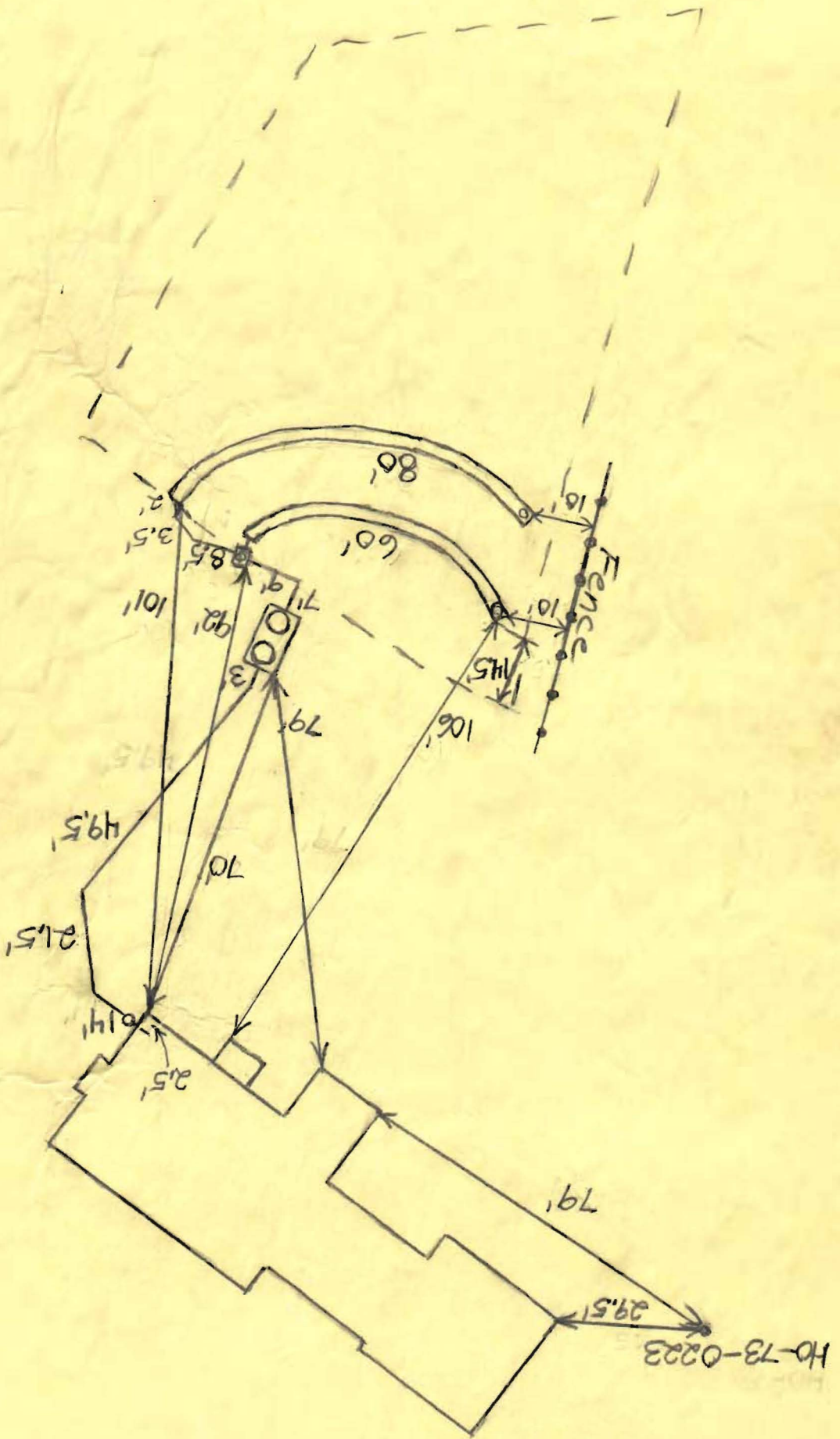



HOWARD COUNTY HEALTH DEPARTMENT

P5 28856

DATE
3 / 24 / 08

Received From

Ingle's Septic Clean

PHONE # *410-795-5670*

580 Olmsted Rd, Sykesville MD 21784

For

Septic Permit

CASH

CHECK

11380 Homewood Rd

NO.

2605

Three hundred ninety six and 00/100

Dollars

\$

396 00

Received By

Mary Elgin