

8/16/05

OK to put fill in existing SDA

Stay above existing trench.

KJB/SO

600156798

11/8/05  
Proposed garage  
OK

PROPOSED GARAGE

500°00'04"E  
220.00'  
10' B.R.L.

10' UTILITY R/W  
PLAT BOOK 7 PAGE 31

LOT 2  
44,000 SF±

N89°59'57"W  
200.00'

30' B.R.L.

EXISTING SEPTIC AREA

60' B.R.L.

EXISTING RETAINING WALL

EXISTING HOUSE  
FF 114.00

EXISTING WOOD DECK

EXISTING PATIO  
EXISTING WELL

EXISTING WOOD DECK

EXISTING HOT TUB

EXISTING STONE WALK

EX. MAC DRIVE

BSM'T

PROPOSED GARAGE

99.58'

10' B.R.L.

220.00'  
M.00°04"E

NICHOLS DRIVE  
50' R/W

S89°59'56"E  
429.01'

EXISTING GRAVEL DRIVE

EXISTING PAVING

100.00

-102

-104

-106

-108

-110

-112

-114

-116

-118

-120

-122

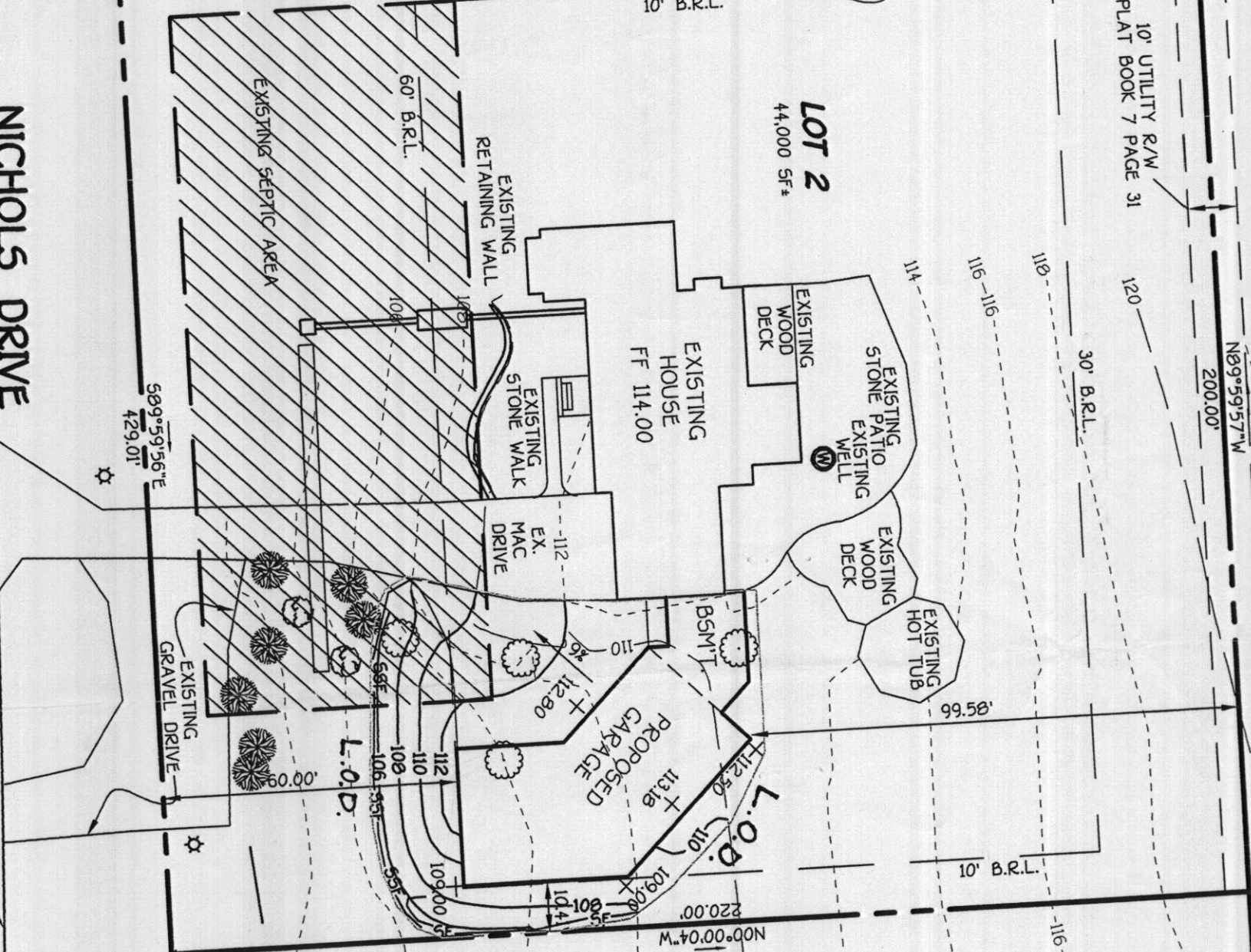

13509  
NICHOLS  
DR

# CROSEN HOMES INC.

3785 Shady Lane  
Glenwood, MD 21738

P<sup>2</sup>40488/A<sup>4</sup> Report  
Chris S.  
ATT: BRIAN

