

6-24-63
incomplete BH

6 27 63 approved BH

PERMIT

P 06994
A 06841

SEWAGE DISPOSAL SYSTEM

MARYLAND STATE DEPARTMENT OF HEALTH

HOWARD COUNTY

ELICOTT CITY

DISTRICT 5

DATE 2-21-63

INDEXED

INDEXED

C. Cissel IS PERMITTED TO INSTALL ALTER

ADDRESS _____ PHONE _____

A SEWAGE DISPOSAL SYSTEM LOCATED AT _____

SUBDIVISION Woodridge ROAD Nichols Dr. LOT 2

PROPERTY OWNER Charles H. Youngblood

ADDRESS _____

SPECIFICATIONS

DRAIN FIELD _____ DEPTH _____ FEET, BOTTOM AREA _____ SQ. FT.

SEEPAGE PITS ABSORBENT SIDE-WALL AREA 300 SQ. FT. below top 5 ft of clay

SEPTIC TANK CAPACITY 750 GALLONS

FOR GARBAGE GRINDER, INCREASE DISPOSAL AREA 22% & TANK CAPACITY 50%.

OTHER Place well 20 to 45 ft. from front of house

House is to be located 95 ft. from front lot line in center of lot.

PLANS APPROVED BY Raymond Hodges DATE 5-22-62

FILL SEPTIC TANK AND DISTRIBUTION BOX WITH WATER BEFORE CALLING FOR AN INSPECTION. COVER NO WORK UNTIL INSPECTED AND APPROVED.

NEITHER THE HOWARD COUNTY COMMISSIONERS NOR THE HEALTH DEPARTMENT IS RESPONSIBLE FOR THE SUCCESSFUL OPERATION OF ANY SYSTEM.

A 06841

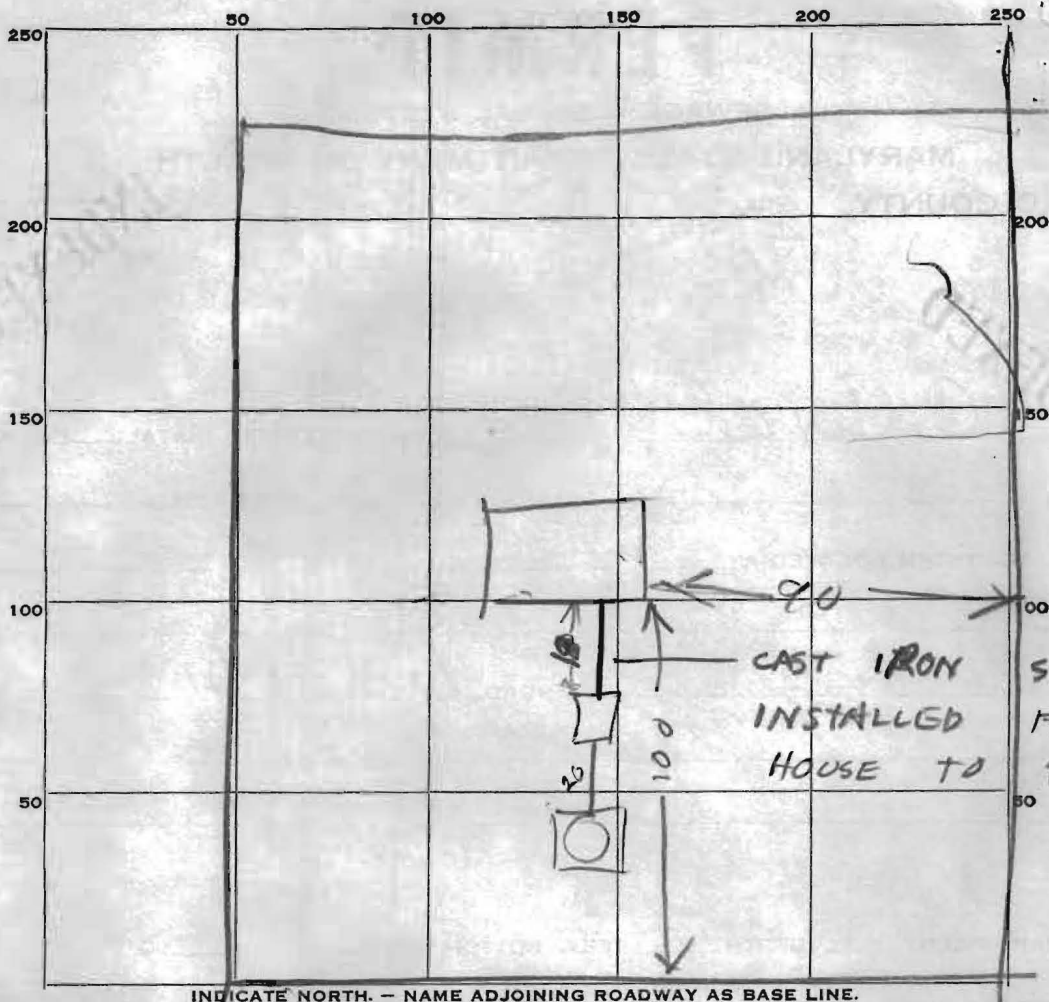

PERMIT CARD None seen

SEPTIC TANK, LEVEL OK 150

CLEANOUTS OK

DISTRIBUTION BOX, LEVEL Concrete top in 3 ft to 5 ft below grade

TILE FIELD, DEPTH _____ FT. TRENCH WIDTH _____ FT.

GRAVEL DEPTH _____ IN. TOTAL LENGTH _____ FT.

NUMBER OF TRENCHES _____ TOTAL BOTTOM AREA _____

SEEPAGE PITS, INSIDE DIAMETER _____ FT. DEPTH BELOW INLET 11 FT.

ABSORBENT AREA _____ SQ. FT.

27 June 63

REMARKS

10 ft diameter dutch wall to dutch wall
X 9 ft effective depth = 279 sq ft sidewall area counting stone
Dry well inlet is 3 ft below grade
OK to cover tank and dry well. sewer from house to
tank not installed yet & must be inspected

DATE SYSTEM APPROVED 27 June 63

INSPECTOR Raymond Hodges

1.5
 9
 31
 9
 31
 11
 31
 31
 341

APPLICATION

A 06841

P _____

SEWAGE DISPOSAL TESTING

MARYLAND STATE DEPARTMENT OF HEALTH

HOWARD COUNTY

750 Gallon Tank

ELLICOTT CITY

Dry Well - 300 sqft sidewall area below the top 5 ft of clay
OR

DISTRICT 5

DATE 5-20-63

Leaching Bed - 300 sqft bottom area installed at a depth of 6 ft to 9 ft.

Place the underground drainage system 20 ft to 45 ft from the front of the house.

TO: THE COUNTY HEALTH OFFICER
ELLICOTT CITY, MARYLAND

House is to be located 95 ft from the front lot line in the center of the lot

I, HEREBY, APPLY FOR THE NECESSARY TESTS IN ORDER TO CONSTRUCT (OR RECONSTRUCT) A SEWAGE DISPOSAL SYSTEM.

PROPERTY OWNER Charles H. Youngblood

ADDRESS 5612 30th St. Hyattsville PHONE _____

PROPERTY LOCATION:

SUBDIVISION Woodridge LOT NO. 2

ROAD AND DESCRIPTION Nicholas Drive

OCCUPANT _____ PHONE _____

PERSON TO CONSTRUCT SYSTEM _____

ADDRESS _____ PHONE _____

SIZE OF LOT 200' x 220' TYPE BLDG. 3
NUMBER OF BEDROOMS

IF NOT SINGLE RESIDENCE DESCRIBE _____

SIGNATURE OF APPLICANT Robert F. Wilson (agent)

APPROVED BY Raymond Hodges FOR Dry Well or Leaching Bed DATE 22 MAY 63
(KIND OF SYSTEM)

REJECTED BY _____ FOR _____ DATE _____
(KIND OF SYSTEM)

HOLD PENDING FURTHER TESTS _____ DATE _____

REASONS FOR REJECTION OR HOLDING _____

THIS IS NOT A PERMIT

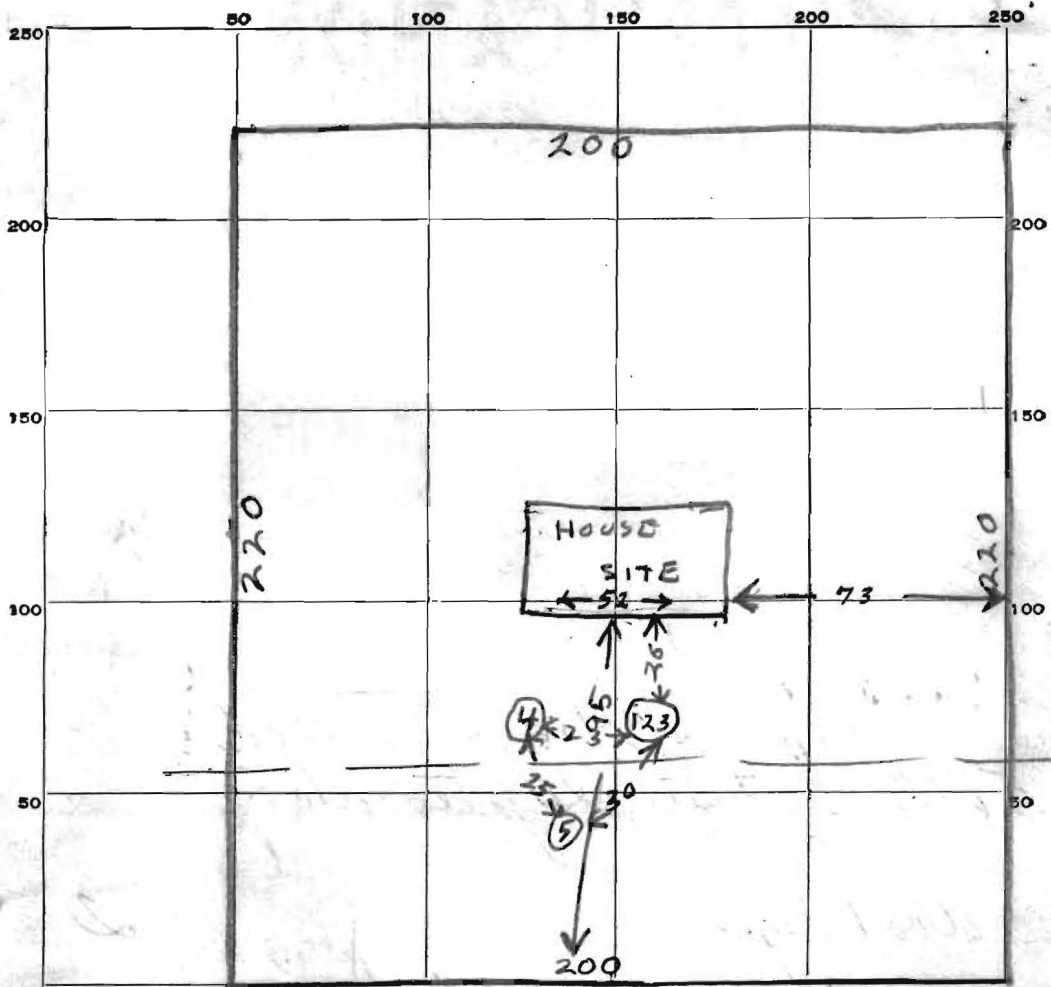

INDICATE NORTH. - NAME ADJOINING ROADWAY AS BASE LINE.

← 240 ft to Highland Rd

NICHOLS AVE

DATE	TEST NO.	DEPTH	PRE-WET		TEST - 1" DROP		TIME	
			START	STOP	START	STOP		
5-22-63	1	9 1/2	145	146	146	148	2 min	
" "	1A	10 1/2	HOLE # ① dug to 10 1/2 FT NO UNDERGROUND WATER					
" "	2	5	159	212	1/2 inch in 13 min			
" "	3	5	217	218	218	221	3	
" "	4	5 1/2	232	234	234	237	3	
" "	5	6 1/2	234	253	1 1/2 inch 19 min			

ALL DUG IN SAME PIT

SOIL AUGER FINDING _____

TESTED BY

Raymond Hodges

REMARKS _____

ALSO PRESENT

R. Wilson

LOT NO.

2

19
21-5