

PROPERTY KNOWN AS: **LOT 2**  
 COUNTRY VIEW  
 LOTS 1-12 SHEET 1 OF 2  
 4TH ELECTION DISTRICT  
 HOWARD COUNTY, MD  
 PLAT 1020

THIS PLAT CAN NOT BE USED TO ESTABLISH  
 PROPERTY LINES OR CORNERS.

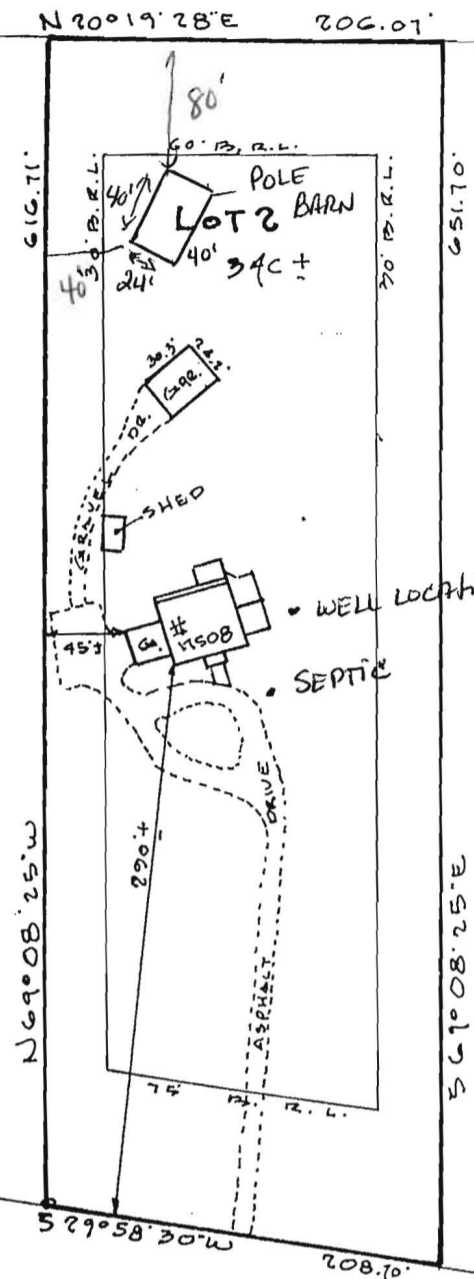
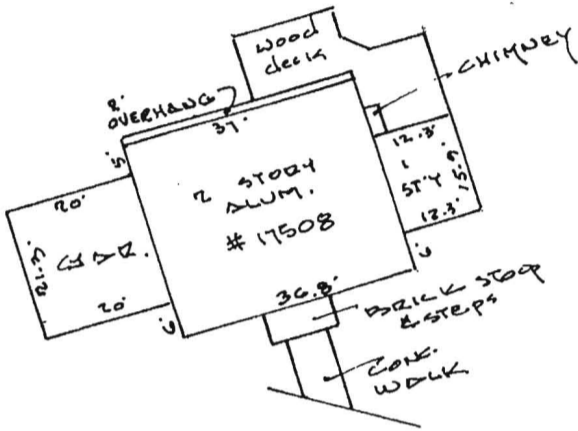

**APPROVED**  
 WALK-THRU BUILDING PERMIT  
 BP# 00155614 A# 35519  
 APP. SAN PAY DATE: 8/29/07  
 DESC. OF WORK: 24x40  
Pole Barn

COUNTRY VIEW WAY  
 50' R/W

**LOCATION DRAWING**

**CERTIFICATION**

This is to certify that I have surveyed the property known as: 17508  
COUNTRY VIEW WAY

The information shown has been established by current acceptable survey procedures and from available record information. This drawing is to be used for Title Transfer Financing, or Refinancing Only and IS NOT to be used for the Establishment of Property Lines, Location for Fences, Garages, Buildings, or other Existing or Future Improvements.

**SEAL**



Walter Park

**SCALE**

1" = 100'

**DATE** 3-21-01

**LDE Inc.**

9250 Rumsey Road Suite 106  
 Columbia, Maryland 21045

- (410) 715-1070 (Balt.)
- (301) 596-3424 (Wash)
- (410) 715-9540 (Fax)

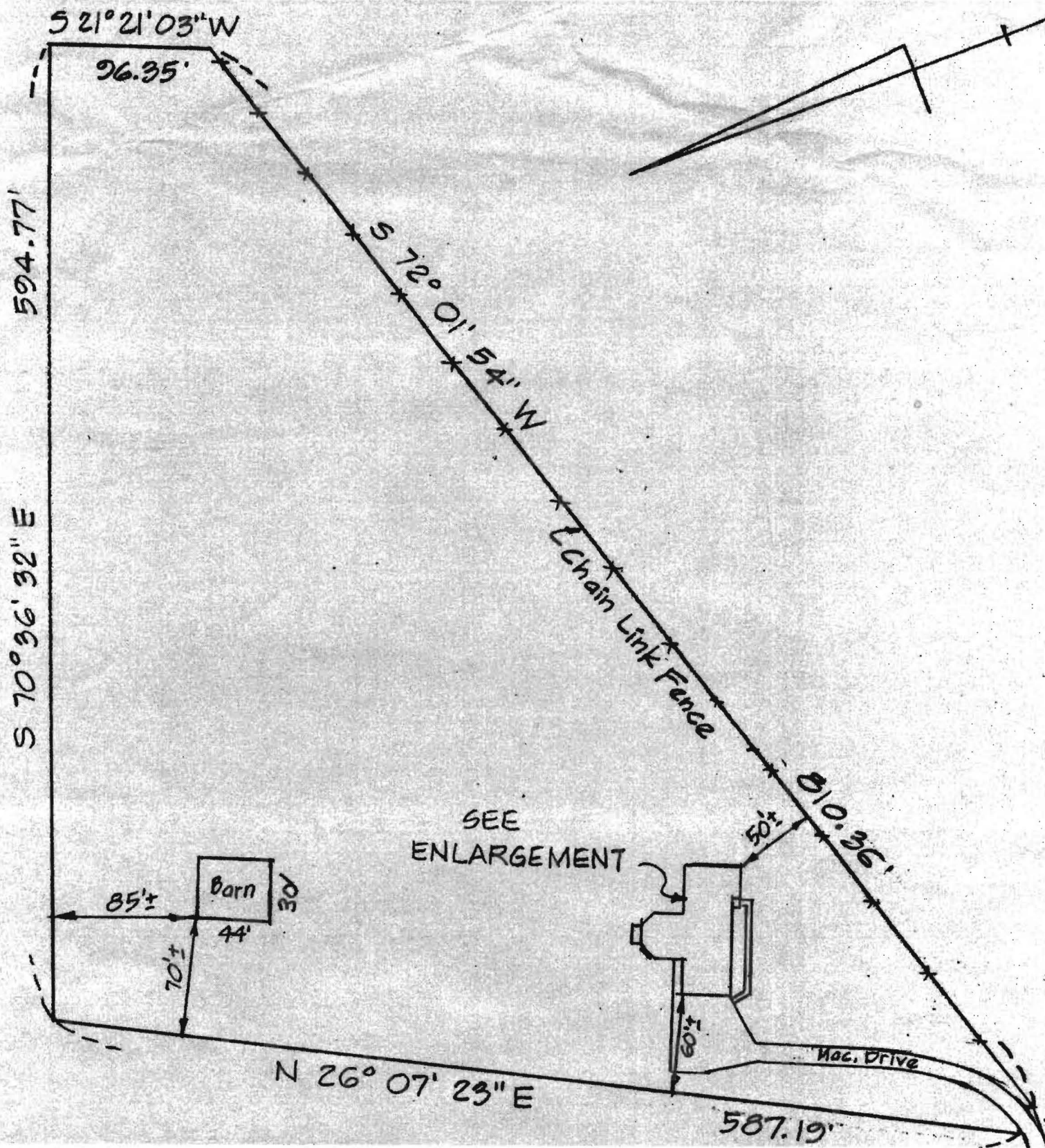

Oursler  
 1669 Herrington Rd.  
 Marriottsville MD  
 21104

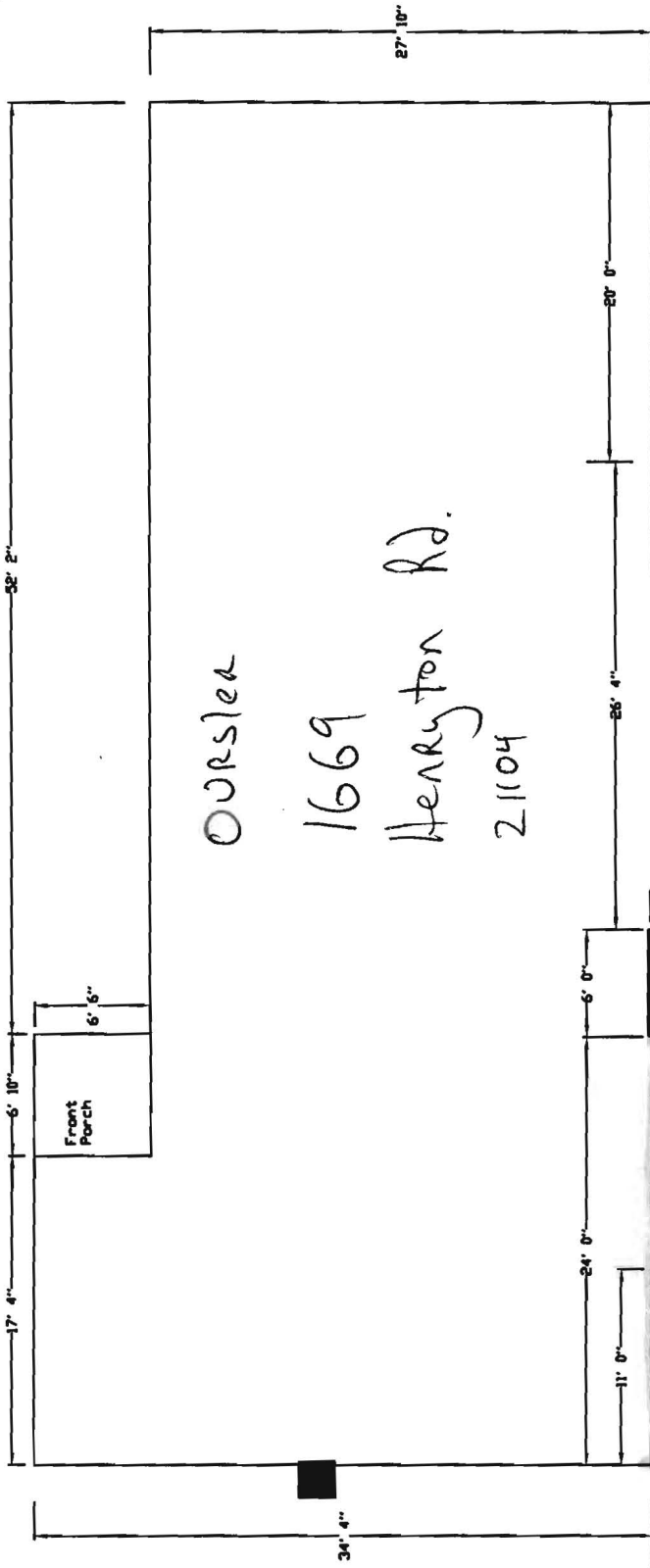

Oursler  
 1669  
 Henryton Rd.  
 21104

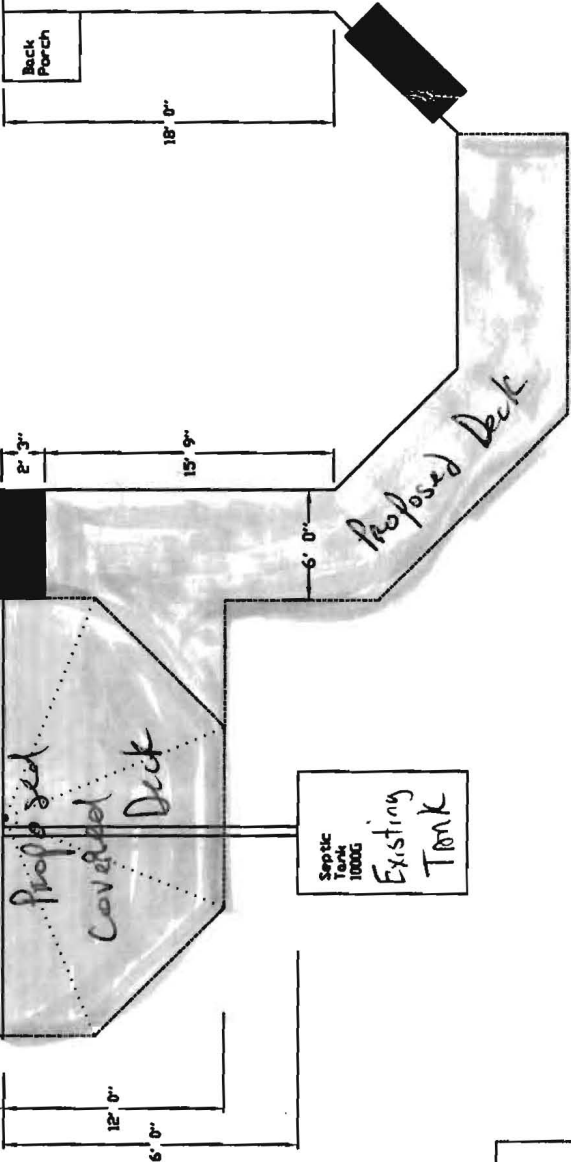

Blue = Proposed Covered Deck  
 AKA "Screened Patch"  
 yellow = Proposed Deck

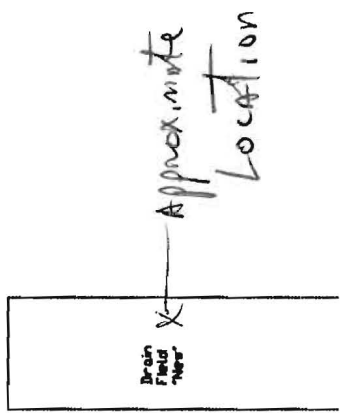

Name: Jeromey Clancy  
Street Address: PO Box 1253  
City, State, Zip: Eldersburg Md 21784  
Date: 7/23/13

Amendment, Permit # B13002232

Ms. Debbie Whalen  
Division of Plan Review  
Department of Inspections, Licenses and Permits  
Howard County Government  
3430 Court House Dr  
Ellicott City, MD 21043

**RECEIVED**  
JUL 23 2013  
LICENSES & PERMITS  
DIVISION

Dear Ms. Whalen:

I am requesting to amend Permit # B 13002232 at  
14341 Howard Rd Dayton md 21036 to

Revise Tank location due to field conditions

Enclosed:

- Fee: \$ 25
- Plot Plans
- Sets of Construction Drawings
- Other: \_\_\_\_\_

check # 3568  
invoice # 327041

If there is anything we can do to assist you, please let me know.

Sincerely,

Name: Jeromey Clancy  
Title: Permits  
Phone: 443-340-1229  
Email: Jeromey @ Applied and Approved .com

RECEIVED

JUL 25 2013

HOWARD COUNTY HEALTH DEPT.  
BUREAU OF ENVIRONMENTAL HEALTH

Please ~~See~~ <sup>See</sup>

DB

Cannot find

-76°55'13"



39°19'57"

39°19'57"



-76°55'13"

Disclaimer: Howard County, Maryland assumes no responsibility for the accuracy of this report or the information contained herein or derived therefrom. The user assumes all risks and liabilities whatsoever resulting from or arising out of the use of this information. There are no oral agreements or warranties relating to the use of this report.



By:  
Office:  
Map Width: 455.00 ft.  
Print Date: 6/27/2007  
Scale: 1 in. = 50 ft.