

LAYOUT 12/28/2005 INSP 4 2/22/06
INSP 2 12/29/05 INSP 5 _____
INSP 3 1/4/06 INSP 6 _____

ISSUE DATE: 8/29/05

P 523211

APPROVAL DATE: 2/22/06

A _____

PERMIT

INDEXED

TAX ID #05435730

ON-SITE SEWAGE DISPOSAL SYSTEM HOWARD COUNTY HEALTH DEPARTMENT BUREAU OF ENVIRONMENTAL HEALTH

Fogles Septic Clean, Inc. IS PERMITTED TO INSTALL ALTER

ADDRESS: 580 Obrecht Rd., Sykesville 21784 PHONE NUMBER: 410-795-5670

SUBDIVISION: Pindell Woods LOT NUMBER: 21

ADDRESS: 7212 Preservation Court PROPERTY OWNER: Dale Thompson Bldrs.

SEPTIC TANK CAPACITY (GALLONS): 1250 OUTLET BAFFLE FILTER REQUIRED

PUMP CHAMBER CAPACITY (GALLONS): n/a COMPARTMENTED TANK REQUIRED

NUMBER OF BEDROOMS: 4

SQUARE FEET PER BEDROOM: 210

LINEAR FEET OF TRENCH REQUIRED: 195-200' ^{4.5'-8'}

TRENCHES:	Trench to be 3.0 feet wide. Inlet 3.0 ^{4.5} feet below original grade. Bottom maximum depth 6.0 feet below original grade. Effective area begins at 5.0 feet below original grade. 4.0 feet of stone below distribution pipe.
LOCATION:	Make sure the septic tank is 20' away from the house. Place the distribution box at the highest elevation in the approved SDA.
NOTES:	

PLANS APPROVED: Peter A. Yencsik DATE: 8/17/05

- NOTE: PERMIT VOID AFTER 2 YEARS
- NOTE: CONTRACTOR RESPONSIBLE FOR SCHEDULING A PRE-CONSTRUCTION INSPECTION FOR ALL INSTALLATIONS
- NOTE: WATERTIGHT SEPTIC TANKS REQUIRED
- NOTE: ALL PARTS OF SEPTIC SYSTEM SHALL BE 100 FEET FROM ANY WATER WELL
- NOTE: MANHOLE RISERS REQUIRED ON ALL SEPTIC TANKS AND PUMP CHAMBERS UNLESS SPECIFICALLY AUTHORIZED

**NEITHER THE HOWARD COUNTY COUNCIL NOR THE HEALTH DEPARTMENT IS
RESPONSIBLE FOR THE SUCCESSFUL OPERATION OF ANY SYSTEM
PERMITTEE RESPONSIBLE FOR OBTAINING FINAL APPROVAL ON THIS PERMIT
CALL 410-313-2640 FOR INSPECTION OF SEPTIC SYSTEM**

P523211

HO-94-3287

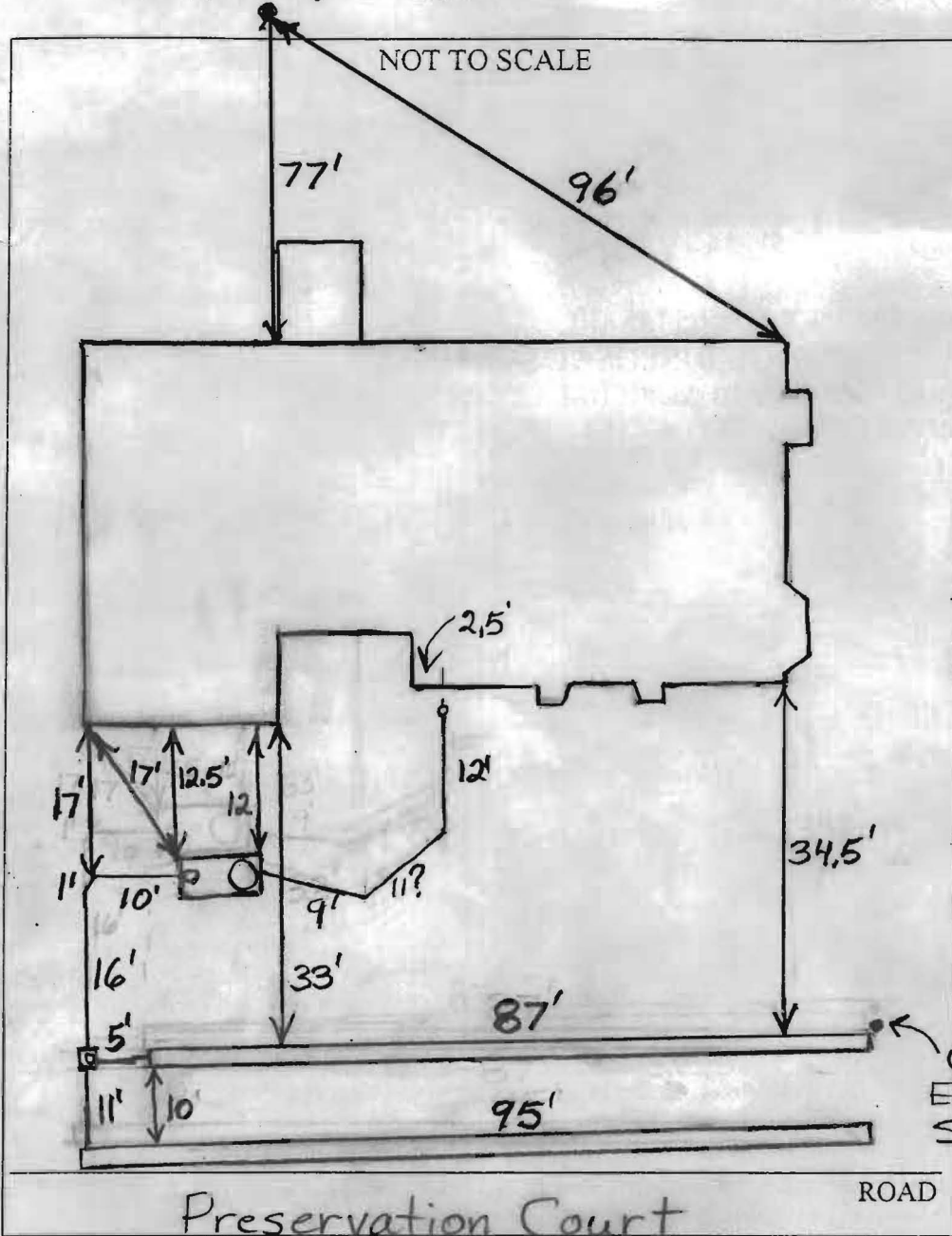

TRENCH/DRAINFIELD DATA		
WIDTH	INLET	BOTTOM
3'	4.5'	8'
NUMBER OF TRENCHES		2
TOTAL LENGTH		182'
ABSORPTION AREA		546 + Sidewalk
DISTRIBUTION BOX LEVEL		Yes
DISTRIBUTION BOX BAFFLE		Yes
DISTRIBUTION BOX PORT		Yes

SEPTIC TANK DATA	
SEPTIC TANK 1 LEVEL	Yes
CAPACITY	1500 GAL
SEAM LOC	Top
TANK LID DEPTH	1-2'
BAFFLES	Yes
BAFFLE FILTER	No
MANHOLE LOC	Front
6" PORT LOC	Rear
WATERTIGHT TEST	No
SEPTIC TANK 2 LEVEL	N/A
CAPACITY	_____ GAL
SEAM LOC	_____
TANK LID DEPTH	_____
BAFFLES	_____
BAFFLE FILTER	_____
MANHOLE LOC	_____
6" PORT LOC	_____
WATERTIGHT TEST	_____

2-Comp. Babylon

Corner Easement Stake

PRE-CONSTRUCTION 12/28/2005 To install 2 trenches parallel to the house in the area closest to the house. There is about 1 foot of mud and fill across easement.

INSTALLATION 1/4/06 Need house connection. Everything else finished. O.K. to cover. (BB)

12/29/2005 Trenches done (PB)

2/22/06 House connection made. (BB)

FINAL INSPECTOR B. Baker

DATE OF APPROVAL 2/22/06

