

APPLICATION

PERCOLATION TESTING

A 513046

P _____

HOWARD COUNTY HEALTH DEPARTMENT
BUREAU OF ENVIRONMENTAL HEALTH
3525-H ELLICOTT MILLS DRIVE/ELLICOTT CITY, MARYLAND 21043
TELEPHONE: 313-2640

DISTRICT 5th

DATE 6/21/00

TO: THE COUNTY HEALTH OFFICER
ELLICOTT CITY, MARYLAND

I HEREBY APPLY FOR THE NECESSARY TEST PRIOR TO APPLICATION FOR PERMIT TO CONSTRUCT (OR RECONSTRUCT) A SEWAGE DISPOSAL SYSTEM.

PROPERTY OWNER H Y Real Estate Joint Venture, c/o Robert B. Canter, Esquire

ADDRESS 11921 Rockville Pike, Suite 300 PHONE (301) 230-5220
Rockville, MD. 20852-2737

AGENT OR PROSPECTIVE BUYER Mount View, LLC. Attention: Paul M. Revelle

ADDRESS 6258 Cardinal La, Columbia Md. 21044 PHONE (410) 992 5805

PROPERTY LOCATION:

SUBDIVISION Pindell Woods LOT NO. 33

ROAD AND DESCRIPTION "B"

TAX MAP 41 PARCEL # 274 & 275

SIZE OF LOT 1-Acre Lot TYPE BLDG. Single Family Dwelling
(SINGLE FAMILY DWELLING OR COMMERCIAL)

THE SYSTEM INSTALLED UNDER THIS APPLICATION IS ACCEPTABLE ONLY UNTIL PUBLIC FACILITIES BECOME AVAILABLE. I FULLY UNDERSTAND THE FEE CONNECTED WITH THE FILING OF THIS PERC TEST APPLICATION IS NON-REFUNDABLE UNDER ANY CIRCUMSTANCES. I ALSO AGREE TO COMPLY WITH ALL M.O.S.H.A. REQUIREMENTS IN TESTING THIS LOT.

(SIGNATURE OF APPLICANT)

APPROVED BY _____ FOR _____ DATE _____

DISAPPROVED BY _____ FOR _____ DATE _____

HOLD PENDING FURTHER TESTS _____

REASONS FOR REJECTION OR HOLDING _____

PERCOLATION TEST PLAT/PRELIMINARY PLAT - TITLE OR I.D. # _____ DATE _____

SITE DEVELOPMENT PLAN/FINAL PLAT - TITLE OR I.D. # _____ DATE _____

THIS IS NOT A PERMIT

COUNTY #

SOIL PROFILE

0' 680
 6" topsoil
 org red brn cl Lm
 3.5' med red brn to pale org beige sa mica Lm
 13' 10% sapr sh

0' 678
 6" topsoil
 red org brn cl Lm
 34' med org brn sa mica Lm
 15-20% sapr sh
 12' Near hard

0' 623
 6" topsoil
 br org red brn cl Lm
 3.5' 4' med org red brn sa mica Lm
 35% sh
 11' Near Hard

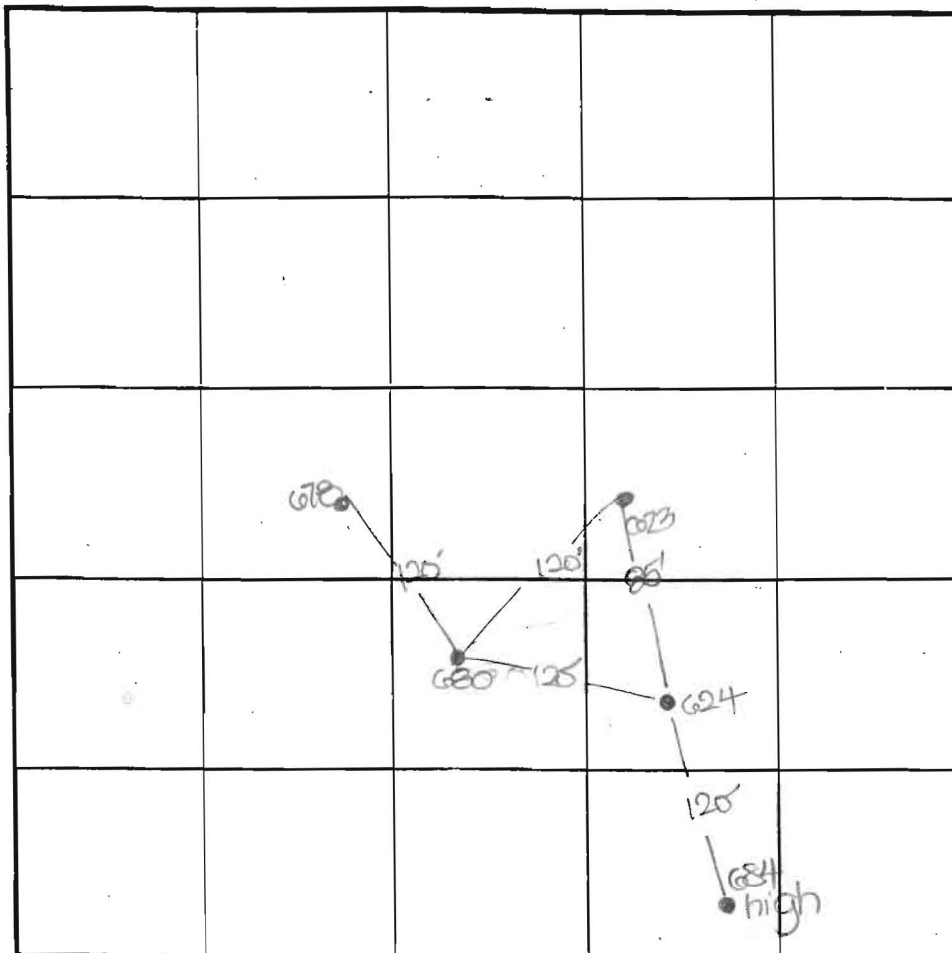

INDICATE NORTH - NAME ADJOINING ROADWAY AS BASE LINE.

SOIL PROFILE

0' 684
 6" topsoil
 br red org brn cl Lm
 44' med red brn sa mica Lm
 30%+ sapr sh
 12' 624
 0' 6" topsoil
 org red brn cl Lm
 3.5' 4' pale org brn sa mica Lm
 15-20% sh
 12'

DATE	TEST NO.	DEPTH	PRE-WET		TEST - 1" DROP		TIME
			START	STOP	START	STOP	
6-28-00	680	3.5' S	2:29	2:31	2:31	2:35	4
		13.0' D	visual	- See	profile		OK
	678	3.0' S	2:36	2:39	2:39	2:44	5
		12.0' D	visual	- See	profile		OK
	623	3.5' S	2:46	2:48	2:48	2:52	4
		11.0' D	visual	- See	profile		OK
	624	3.0' S	3:08	3:20	3:20	3:35	15
		12.0' D	visual	- See	profile		OK
	684	12.0' D	visual	- see	profile		OK

REMARKS holes tested as staked

TYPE OF SOIL _____

TESTED BY DLS ALSO PRESENT C. Tepp, E. Colson

TRENCH DESIGN DATA: AVERAGE PERCOLATION TIME _____ TRENCH WIDTH _____

INLET DEPTH _____ MAXIMUM BOTTOM DEPTH _____ SQ. FT./BEDROOM _____

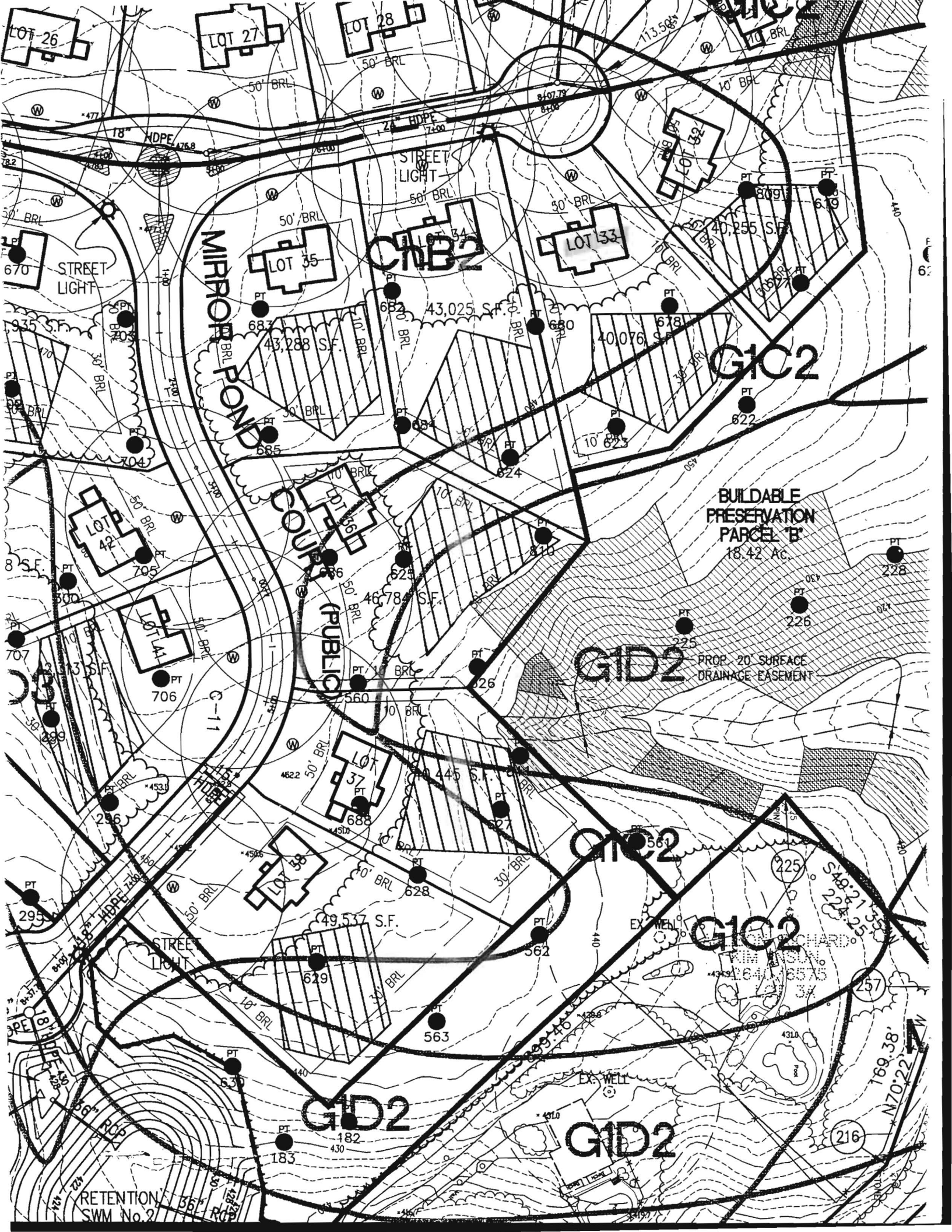

MIRROR POND

CHB2

G1C2

BUILDABLE PRESERVATION PARCEL 'B' 18.42 Ac.

(PUBLIC)

G1D2

PROP. 20 SURFACE DRAINAGE EASEMENT

G1C2

G1C2

G1D2

G1D2

RETENTION SWM No. 2

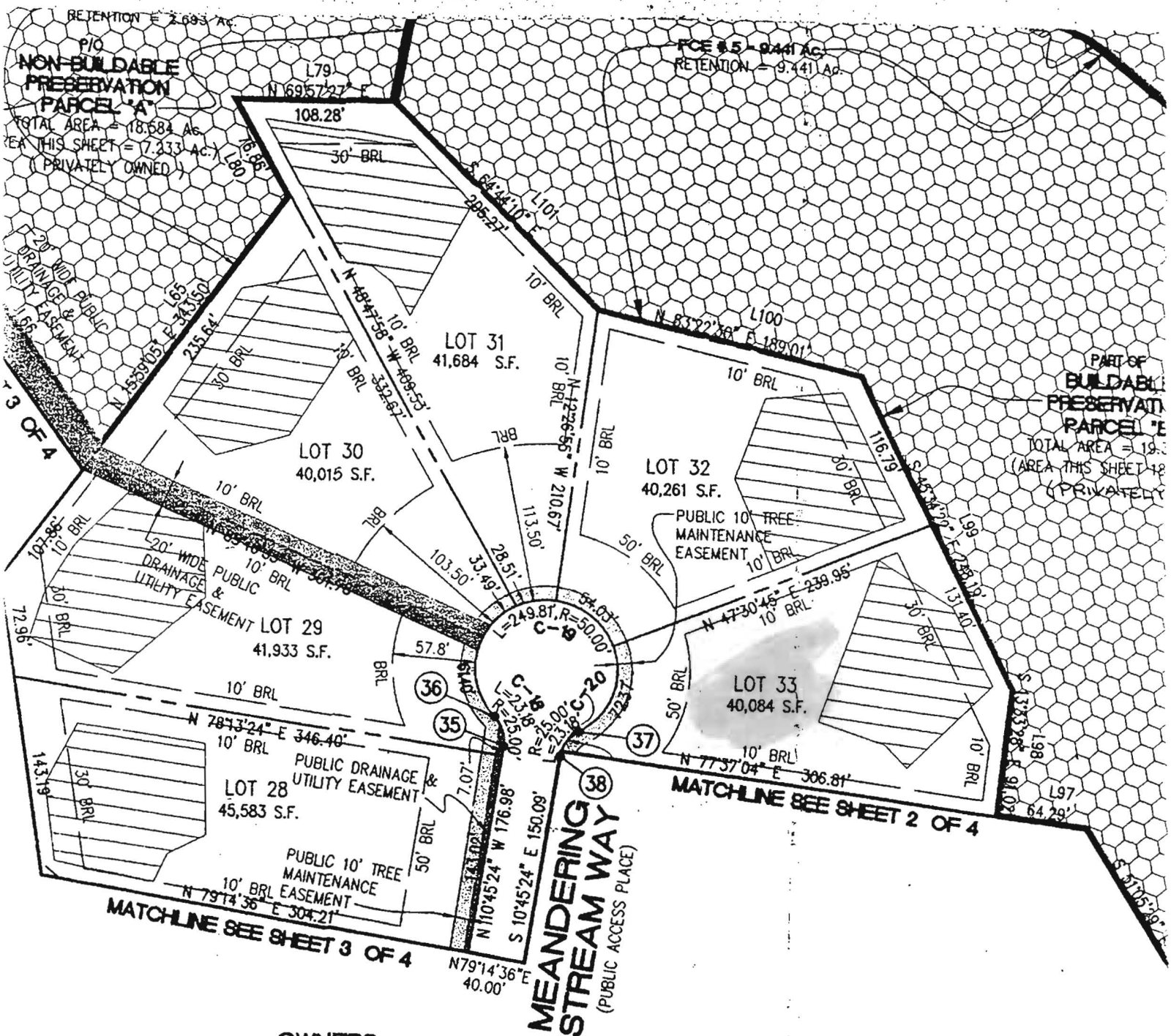

CLARENCE AND MARTHA CARVELL
 7106 PINDELL SCHOOL ROAD
 FULTON, MD. 20759

MOUNT VIEW, LLC.
 6258 CARDINAL LA.
 COLUMBIA, MD. 21044

MOUNT VIEW, LLC.
 6258 CARDINAL LA.
 COLUMBIA, MD. 21044

AMERICAN LAI

