

LAYOUT 10/30/06 INSP 4 \_\_\_\_\_  
INSP 2 \_\_\_\_\_ INSP 5 \_\_\_\_\_  
INSP 3 \_\_\_\_\_ INSP 6 \_\_\_\_\_

ISSUE DATE: 10/26/06  
APPROVAL DATE: 10/30/06

*File as*  
P 525617-A

**PERMIT**  
**INDEXED**  
**TAX ID #05-434424**

A 513646

**ON-SITE SEWAGE DISPOSAL SYSTEM**  
**HOWARD COUNTY HEALTH DEPARTMENT**  
**BUREAU OF ENVIRONMENTAL HEALTH**

Fogles Septic Clean, Inc IS PERMITTED TO INSTALL  ALTER

ADDRESS: 580 Obrecht Road PHONE NUMBER: 410-795-5670

SUBDIVISION: Pindell Woods LOT NUMBER: 33

ADDRESS: 7024 Meandering Stream Way PROPERTY OWNER: Dale Thompson Bldrs

SEPTIC TANK CAPACITY (GALLONS): 1500 1250 OUTLET BAFFLE FILTER REQUIRED

PUMP CHAMBER CAPACITY (GALLONS): n/a COMPARTMENTED TANK REQUIRED

NUMBER OF BEDROOMS: 4

SQUARE FEET PER BEDROOM: 180

LINEAR FEET OF TRENCH REQUIRED: 149 HOUSE SERVED BY PUBLIC WATER

TRENCHES:	Trench to be 3.0 feet wide. Inlet 4.0 feet below original grade. Bottom maximum depth 6.0 feet below original grade. Effective area begins at 4.0 feet below original grade. 2.0 feet of stone below distribution pipe.
LOCATION:	Install the septic system as shown on the approved building permit plan.
NOTES:	

PLANS APPROVED: Sara Fegel Reviewed by: \_\_\_\_\_ DATE: 5/11/06

NOTES: PERMIT VOID AFTER 2 YEARS  
CONTRACTOR IS RESPONSIBLE FOR SCHEDULING A PRE-CONSTRUCTION INSPECTION FOR ALL INSTALLATIONS  
WATERTIGHT SEPTIC TANKS REQUIRED  
ALL PARTS OF SEPTIC SYSTEM SHALL BE 100 FEET FROM ANY WATER WELL UNLESS SPECIFICALLY AUTHORIZED  
MANHOLE RISERS REQUIRED ON ALL SEPTIC TANKS AND PUMP CHAMBERS UNLESS SPECIFICALLY AUTHORIZED  
CONTRACTOR RESPONSIBLE FOR COMPLIANCE WITH APPLICABLE REGULATIONS, GUIDELINES AND THE TERMS OF THIS PERMIT

**NEITHER THE HOWARD COUNTY COUNCIL NOR THE HEALTH DEPARTMENT IS RESPONSIBLE FOR THE SUCCESSFUL OPERATION OF ANY SYSTEM PERMITTEE RESPONSIBLE FOR OBTAINING FINAL APPROVAL ON THIS PERMIT CALL 410-313-1771 FOR INSPECTION OF SEPTIC SYSTEM**

**BUILDING PERMIT SIGNED AND RETURNED**

*3/15/07 B07000819 - inground pool 18x38  
7/26/07 - B07003204 - Deck 18x8*

*P525617-A*

NOT TO SCALE

HO-94-2997

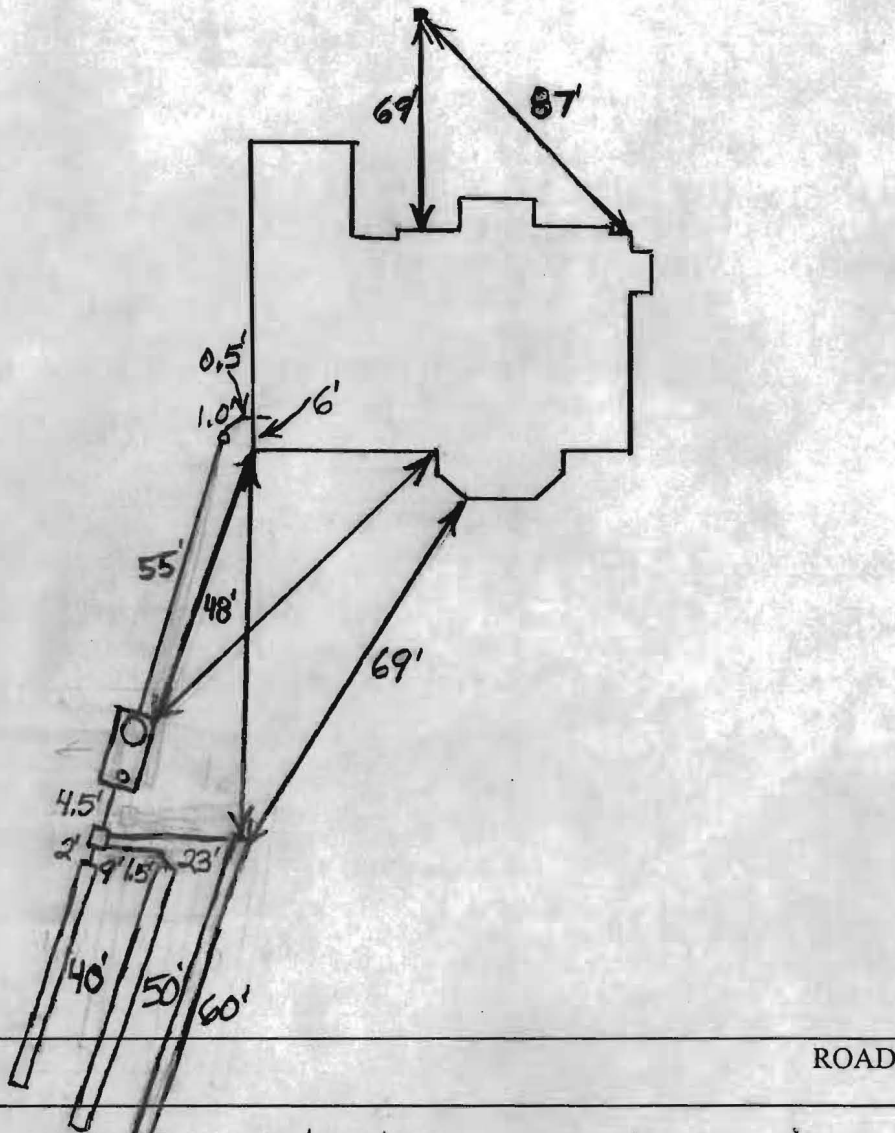

TRENCH/DRAINFIELD DATA		
WIDTH	INLET	BOTTOM
3'	4'	6'
NUMBER OF TRENCHES		3
TOTAL LENGTH		150'
ABSORPTION AREA		450 + Sidewall
DISTRIBUTION BOX LEVEL		Yes
DISTRIBUTION BOX BAFFLE		Yes
DISTRIBUTION BOX PORT		Yes

SEPTIC TANK DATA	
SEPTIC TANK 1 LEVEL	Yes
CAPACITY	1500 GAL
SEAM LOC	Top
TANK LID DEPTH	2'-2.5'
BAFFLES	Yes
BAFFLE FILTER	No
MANHOLE LOC	Front
6" PORT LOC	Rear
WATERTIGHT TEST	No
SEPTIC TANK 2 LEVEL	N/A
CAPACITY	_____ GAL
SEAM LOC	_____
TANK LID DEPTH	_____
BAFFLES	_____
BAFFLE FILTER	_____
MANHOLE LOC	_____
6" PORT LOC	_____
WATERTIGHT TEST	_____

PRE-CONSTRUCTION 10/30/06 Contractor to set Tank and Dbox per plan. Run three trenches, 40', 50', 60' on contour.

INSTALLATION might have to run 3rd trench below oak tree. (KW) 10/30/06 System installed. O.K. to backfill. (BB)

FINAL INSPECTOR B. Baker DATE OF APPROVAL 10/30/2006

CURVE TABLE		
CURVE	LENGTH	RADIUS
C1	19.58	25.00

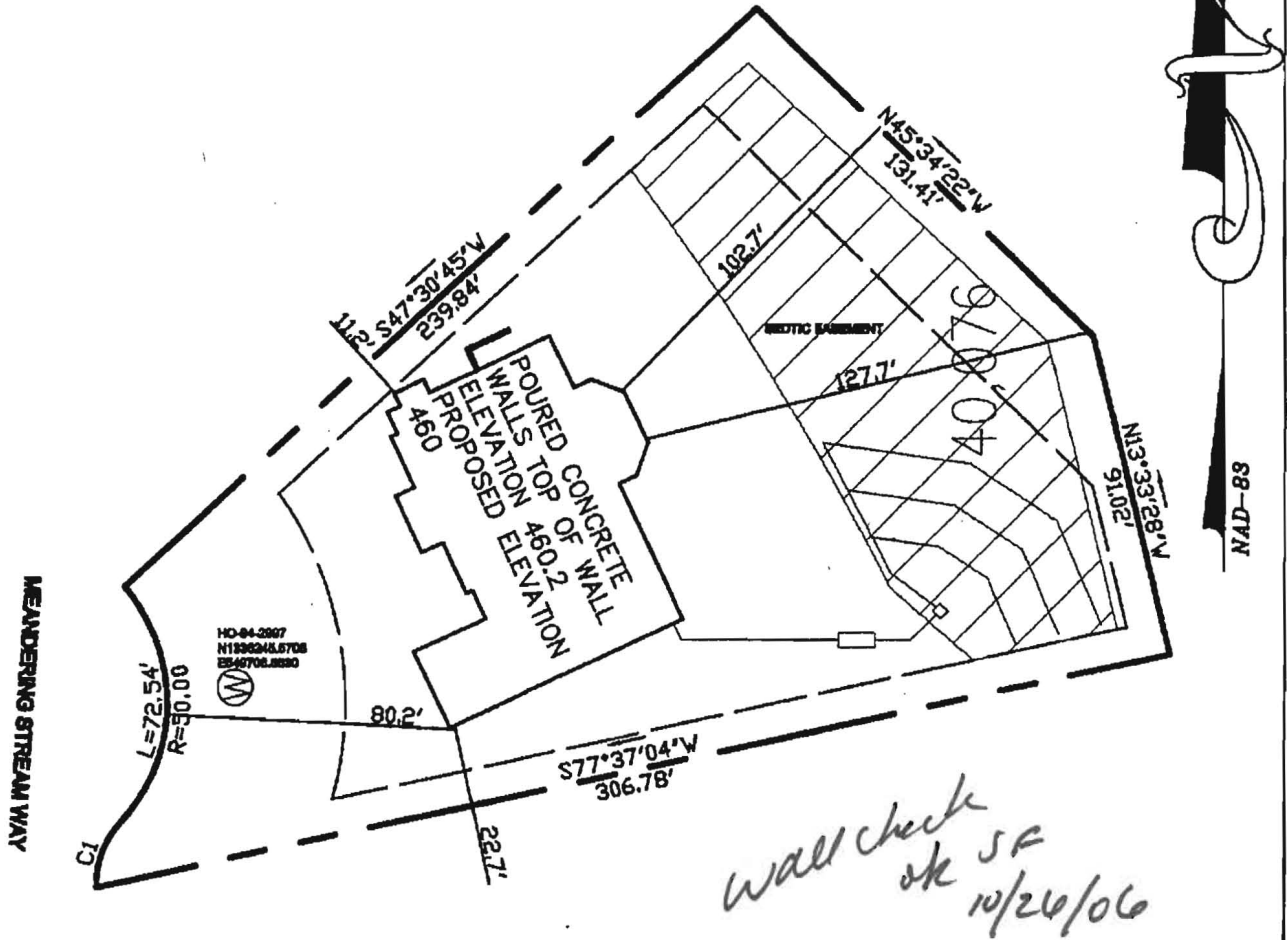

The existing well HO-84-2897 shown on this plan has been field located by Marks & Associates, Professional Land Surveyor, and is accurately shown.

TITLE:  
**WALL CHECK**

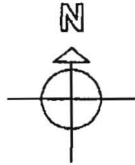

DATE: 6-23-06  
SCALE: 1:50

PROJECT NAME:  
SINGLE-FAMILY DWELLING  
PINDELL WOODS  
LOT 33  
FULTON, HOWARD COUNTY  
MARYLAND 20769

OWNER/BUILDER:  
**Dale Thompson Builders, Inc.**  
6300 Woodside Court  
Suite A  
Columbia, MD 21046



I HEREBY CERTIFY, THAT THE IMPROVEMENTS ARE LOCATED AS SHOWN HEREON AND TO THE BEST OF MY KNOWLEDGE AND BELIEF, THERE ARE NO ENCROACHMENTS, EXCEPT AS SHOWN.

*Erik C. Marks*  
ERIK C. MARKS R.P.L.S. #607