

**HOWARD COUNTY
PERMIT APPLICATION**

PERMIT NUMBER

150055261

Building Address 11106 Douglas Ave
MARRIOTTVILLE MD 21104

Property Owner's Name Williamsburg Group LLC
Address 5485 Harpers Farm Rd

Suite/Apt. #: _____ SDP/WP/Petition #: 03-03

City Columbia State MD Zip Code 21044

Census Tract 6030 Subdivision Ellicott Meadows
ALSO KNOWN AS Homeland

Home Phone _____ Work Phone 410-997-8000

Section _____ Area _____ Lot 142

Applicant's Name & Mailing Address, (if other than stated hereon):

Tax Map 116 Parcel 96 Grid 16

Zoning RCDP Map Coordinates 1125 Lot size _____

Phone _____ Fax _____

Existing Use Single Family Dwelling

Contractor Company _____

Proposed Use Single Family Dwelling w/ open

Contact Person _____

Estimated Construction Cost \$ 6784.00 check

**PRO-BUILT
CONSTRUCTION, INC.**
Address 13453 Long Days Court
Highland, MD 20777-9757
City _____ State _____ Zip Code _____
License No. 20247
Phone 301-854-3242 Fax 301-854-9632

Description of Work 15' wide x 12' DEEP DECK,
PTW FRAME TREX FLOORING, VINYL PVC
WITH STEPS, RAILS

Occupant or Tenant NEW CONSTRUCTION

Engineer or Architect Company _____

Contact Name _____

Contact Person _____

Address _____

Address _____

City _____ State _____ Zip Code _____

City _____ State _____ Zip Code _____

Phone _____ Fax _____

Phone _____ Fax _____

BUILDING DESCRIPTION - COMMERCIAL

BUILDING DESCRIPTION - RESIDENTIAL

Building Characteristics

Utilities

Height: _____
No. of stories: _____
Gross area, sq. ft. per floor: _____
Use group: _____
Construction type:
 Reinforced Concrete
 Structural Steel
 Masonry
 Wood Frame
 State Certified Modular

Water Supply:
 Public
 Private
Sewage Disposal:
 Public
 Private
Electric Yes No
Gas Yes No
Heating System:
Electric Oil
Natural Gas
Propane Gas
Sprinkler system: N/A
 Full
 Partial
 Other Suppression
of Heads _____

Building Characteristics

Utilities

SF Dwelling SF Townhouse
Depth Width
1st floor: _____
2nd floor: _____
Basement: _____
Finished Basement Unfinished Basement
Crawl space Slab on Grade
No. of Bedrooms _____
Multi-family dwellings:
No. of efficiency units: _____
No. of 1 BR units: _____
No. of 2 BR units: _____
No. of 3 BR units: 2 BR
Other Structure: OPEN DECK
Dimensions: 15' wide x 12' deep
Footings: POST & PIER
Roof: NO
 State Certified Modular
 Manufactured Home

Water Supply:
 Public
 Private
Sewage Disposal:
 Public
 Private
Electric Yes No
Gas Yes No
Heating System:
Electric Oil
Natural Gas
Propane Gas
Sprinkler system: N/A
 NFPA #13D
 NFPA #13R
 Other:

THE UNDERSIGNED HEREBY CERTIFIES AND AGREES AS FOLLOWS: (1) THAT HE/SHE IS AUTHORIZED TO MAKE THIS APPLICATION; (2) THAT THE INFORMATION IS CORRECT; (3) THAT HE/SHE WILL COMPLY WITH ALL REGULATIONS OF HOWARD COUNTY WHICH ARE APPLICABLE THERETO; (4) THAT HE/SHE WILL PERFORM NO WORK ON THE ABOVE REFERENCED PROPERTY NOT SPECIFICALLY DESCRIBED IN THIS APPLICATION; (5) THAT HE/SHE GRANTS COUNTY OFFICIALS THE RIGHT TO ENTER ONTO THIS PROPERTY FOR THE PURPOSE OF INSPECTING THE WORK PERMITTED AND POSTING NOTICES.

Applicant's Signature

Print Name

Title/Company

Date

Checks payable to: **DIRECTOR OF FINANCE OF HOWARD COUNTY**

** PLEASE WRITE NEATLY AND LEGIBLY. **

- FOR OFFICE USE ONLY -

AGENCY	DATE	SIGNATURE APPROVAL
Land Development, DPZ		
State Highways		
Building Official		
Dev. Engineering, DPZ		
Health		
Fire Protection		
Is Sediment Control approval required prior to issuance? YES <input type="checkbox"/> NO <input type="checkbox"/>		
CONTINGENCY CONSTRUCTION START: <input type="checkbox"/>		
ONE STOP SHOP: <input type="checkbox"/>		

DPZ SETBACK INFORMATION
Front: _____
Rear: _____
Side: _____
Side St.: _____
All minimum setbacks met?
YES NO
Is Entrance Permit required?
YES NO
Historic District?
YES NO
Lot Coverage for NewTown Zone _____
SDP/Red-line approval date _____

PROPERTY ID#: 0522
Filing fee \$ _____
Permit fee \$ _____
Excise tax \$ _____
Add'l per. fee \$ _____
TOTAL FEES \$ _____
Sub-total paid \$ _____
Balance due \$ _____
Check # 220
Validation # 97334

Accepted by _____

Distribution of Copies- White: Building Official Green: LDD, DPZ Yellow: DED, DPZ Pink: Health Gold: SHA

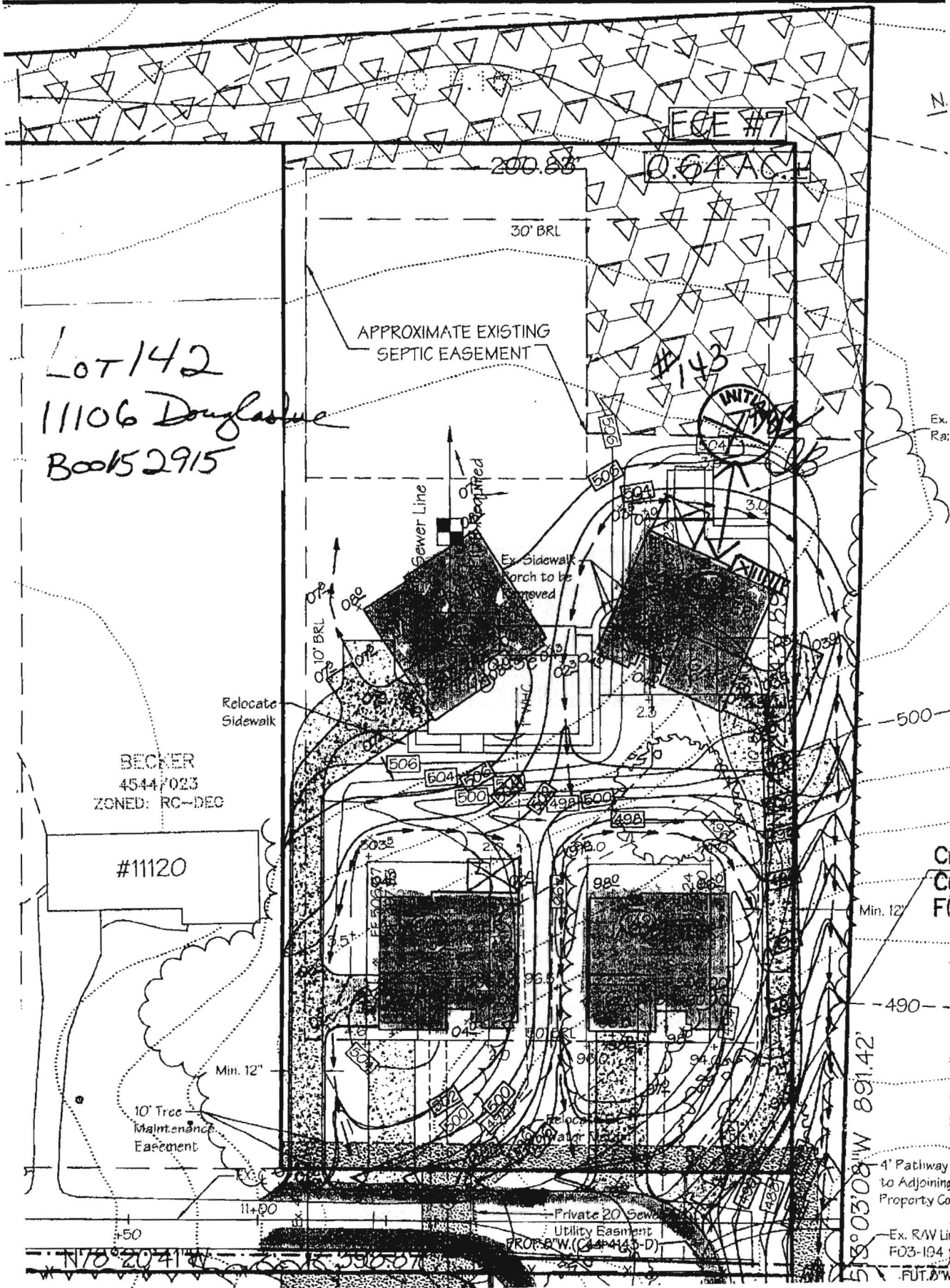

BUILDING PERMIT

HOWARD COUNTY
INSPECTIONS, LICENSES & PERMITS
3430 COURT HOUSE DRIVE
ELLCOTT CITY MD 21043-4395
(410) 313-3800

CORRECTED

PERMIT NBR: B00152915
PROJECT NBR:
CENSUS TRACT: 603000
APPLIC DATE: 03/31/05
ISSUE DATE: 05/06/05

MAP COORDINATES: 11A5
BUILDING ADDRESS:
11106 DOUGLAS AVE
MARRIOTTSVILLE, MD 21104

OWNER INFORMATION:
WILLIAMSBURG GROUP LLC
5485 HARPERS FARM RD
COLUMBIA, MD 21044

SUBDIVISION: HOMELAND
TAX MAP: 16 ACREAGE 0.00
BLK(ST): LOT:142 BLK:16
PARCEL: 96 SECTION:
AREA: DISTRICT: 3
PROPERTY ID NUMBER: 0000-0006-5092
SDP: 03-030 FILE:44-4143

WRK:(410) 997-8800 HM:
APPLC: SUZANNE P DAVIS

CONTRACTOR INFORMATION:
WILLIAMSBURG GROUP LLC
5485 HARPERS FARM RD #200
COLUMBIA MD 21044-
PHONE: (410) 997-8800
COUNTY LICENSE: HBL00155
STATE LICENSE:
LICENSEE:
PHONE: (410) 997-8800

SUITE/APT:

IMPROVEMENT TYPE.: NEW
USE TYPE..... SINGLE FAMILY DWELLING
EXISTING USE..... VACANT LOT G9220
PROPOSED USE..... NEW SFD/CONDO JACOB TYLER 2 STORY FBSMNT 9R 2FB
PROPOSED WORK..... 1HB PP GARAGE 2BR W/2 EXT

Table with 2 columns: DESCRIPTION OF WORK and CHARACTERISTICS. Includes rows for LOT CHARACTERISTICS, BUILDING CHARACTERISTICS, OCCUPANT INFORMATION, and ENGINEER OR ARCHITECT.

Table with 3 columns: BUILDING DIMENSIONS, UNITS, and IMPROVEMENTS. Includes rows for UNFIN. BASEMENT, FIN. BASEMENT, 1ST FLOOR, 2ND FLOOR, GARAGE, CARPORT, PORCH, DECK, and various unit types.

ZONING
ALL MINIMUM SETBACK REQUIREMENTS MET?
==MINIMUM==SETBACKS==
FRONT
REAR
SIDE
SIDE ST

=====COMMENTS=====

CASH RECEIPT NBR. : 86761 89940
FEE PAYMENT HISTORY: \$ 12,090.00

APPROVED BY DIRECTOR OF INSPECTIONS, LICENSES, AND PERMITS (BUILDING OFFICIAL)