

**SETBACKS:**

REAR PL. 50'  
 SIDE PL. 30'  
 HOUSE N/A  
 SEPTIC 20'  
 WELL 30'

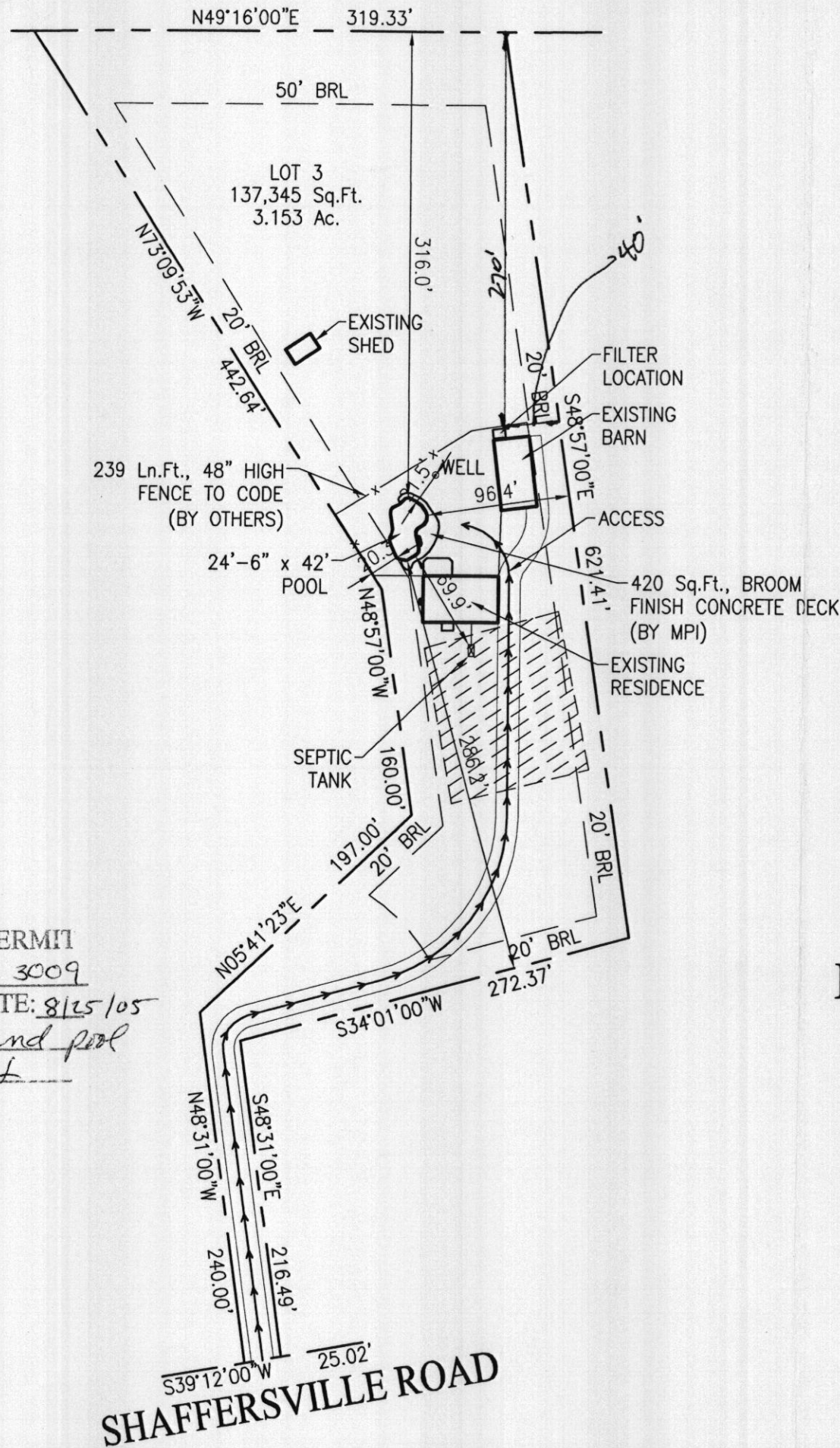

**PRIVATE WELL  
& PRIVATE SEPTIC**

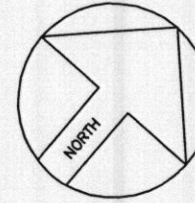

ZONE: ONE

**SITE PLAN**

1"=100'

LOT 3

**B.J. NEBEL PROPERTY**

ACCOUNT #335929  
 MAP 6, GRID 12, PARCEL 234  
 ELECTION DISTRICT NO.04  
 HOWARD COUNTY, MARYLAND

**APPROVED**

WALK-THRU BUILDING PERMIT

BP# 800155700 A# 23009

APP. SAN Kaci Lopez DATE: 8/25/05

DESC. OF WORK: inground pool  
20' setback met

REVISIONS:

08/24/05 - MOVED POOL

PERMIT SET

DATE: 08-24-05

**PERMIT NUMBERS**

POOL:  
 ELECT:  
 OTHER:

**Maryland POOLS Inc.**

9515 GERWIG LANE SUITE 121 COLUMBIA, MD 21046 410-995-6600  
 11166 MAIN STREET SUITE 402 FAIRFAX, VA 22030 703-359-7192  
 800-252-SWIM  
 WWW.MARYLANDPOOLS.COM

**EQUIPMENT LIST**

DIRT/GRADING: HAUL  
 SPA: NONE  
 RAISED BEAM: NONE  
 TILE: RM-06  
 COPING: PA FULL RANGE FLAGSTONE - CUT  
 PLASTER: CARIBBEAN BLUE - PEBBLETECH  
 FILTER SYS: C&C 420 SF CART. W/2HP PUMP  
 CLEANING SYS: PCC-2000  
 TREATMENT SYS: MINERAL SPRINGS  
 CONTROL SYS: NONE  
 HEATER: NONE  
 LIGHTS: ONE WATTS: 500 VOLTS: 120  
 LOVESEAT: (1) @ 6' - OUTSIDE  
 AQUA BENCH: (1) @ 8'  
 RAIL GOODS: NONE  
 DECKING: 420 Sq.Ft., BROOM FINISH CONCRETE  
 FENCE: BY OWNER  
 POOL COVER: NONE TYPE: N/A  
 CHEMICALS: \$100 CHEMICAL ALLOWANCE  
 OTHER ITEMS: INITIAL WATER FILL  
 6' DIVING BOARD & STAND

ELECTRIC: 200 FT.

**POOL DATA**

SIZE/SHAPE: 24'-6" x 42' - CUSTOM (DIVING)  
 POOL AREA: 712 SPA: OTHER: 12  
 TOTAL AREA: 724  
 PERIMETER: 115 SPA:  
 GALLONAGE: 28,480 DEPTH: 3'-0" TO 8'-0"

**DIRECTIONS TO SITE**

70/WEST TO EXIT 73 - GO SOUTH ON 94 TO CIRCLE - GO R/T OR WEST ON RT.144/FREDERICK RD., TOWARDS MT. AIRY. L/T ON LONG CORNER RD., LONG CORNER RD., TO L/T ON SHAEFERSVILLE RD., TO SITE ON RIGHT. SIGN AT FRONT OF COMMON DRIVE 1258, GO BACK TO 1ST RIGHT OFF COMMON DRIVE TO SITE.

MAP #

2

GRID

G-10

Paul E. & Denise M. Fitzgibbons  
 1258 Shaffersville Road  
 Mount Airy, Maryland 21771  
 Howard County

HOME PHONE: 301-831-5674  
 CELLULAR PHONE 1: 240-888-5355 (Mr.)  
 CELLULAR PHONE 2: 240-888-5266 (Mrs.)

**SITE PLAN**

ZONE: ONE

LOT: 3	SUBDIVISION NAME: B.J. NEBEL PROPERTY	DISTRICT: 04	PIN # 335929
SCALE: 1"=100'	BY: J.L.R.	DATE: 08/24/05	JOB NUMBER: TT05-8521
			SHEET #: S-1