



THIS AREA INDICATES A PRIVATE SEWAGE EASEMENT OF APPROXIMATELY 10,000 SQ. FT. AS REQUIRED BY MARYLAND STATE DEPARTMENT OF HEALTH AND MENTAL HYGIENE FOR INDIVIDUAL DISPOSAL. IMPROVEMENTS OF ANY NATURE IN THIS AREA ARE RESTRICTED UNTIL PUBLIC SEWAGE IS AVAILABLE AND SERVICING ANY RESIDENTIAL STRUCTURES CONSTRUCTED ON THESE BUILDING SITES. THIS EASEMENT SHALL BECOME NULL AND VOID UPON CONNECTION TO A PUBLIC SEWAGE SYSTEM. THE COUNTY HEALTH OFFICER SHALL HAVE THE AUTHORITY TO GRANT VARIANCES FOR ENCROACHMENTS INTO THE PRIVATE SEWAGE EASEMENT. RECORDATION OF A MODIFIED SEWAGE EASEMENT SHALL NOT BE NECESSARY.

APPROVED: FOR PUBLIC WATER AND PRIVATE SEWAGE SYSTEMS.
 HOWARD COUNTY HEALTH DEPARTMENT
Howard County Health Department
 COUNTY HEALTH OFFICER *J.S.* DATE *12/27/82*

THE LOTS SHOWN HEREON COMPLY WITH THE MINIMUM OWNERSHIP WIDTH AND LOT AREAS AS REQUIRED BY THE MARYLAND STATE DEPARTMENT OF HEALTH AND MENTAL HYGIENE.

NOTE: PERCOLATION TEST HOLES SHOWN HEREON HAVE BEEN FIELD LOCATED AND ARE SHOWN THUS (o)

NOTE: PUBLIC WATER TO BE UTILIZED.



TITLE PERCOLATION TEST CERTIFICATION 9AT		DATE DEC. 1982	boender associates SUITE 102-107 TOWN & COUNTRY PROFESSIONAL BUILDING ELLICOTT CITY, MARYLAND 21043 301-466-7777	engineers surveyors planners
PROJECT HOBSON'S CHOICE		SCALE 1"=100'		
LOCATION 2ND ELECTION DISTRICT HOWARD CO. MD	JOB NO. 1000	DRAWN BY		

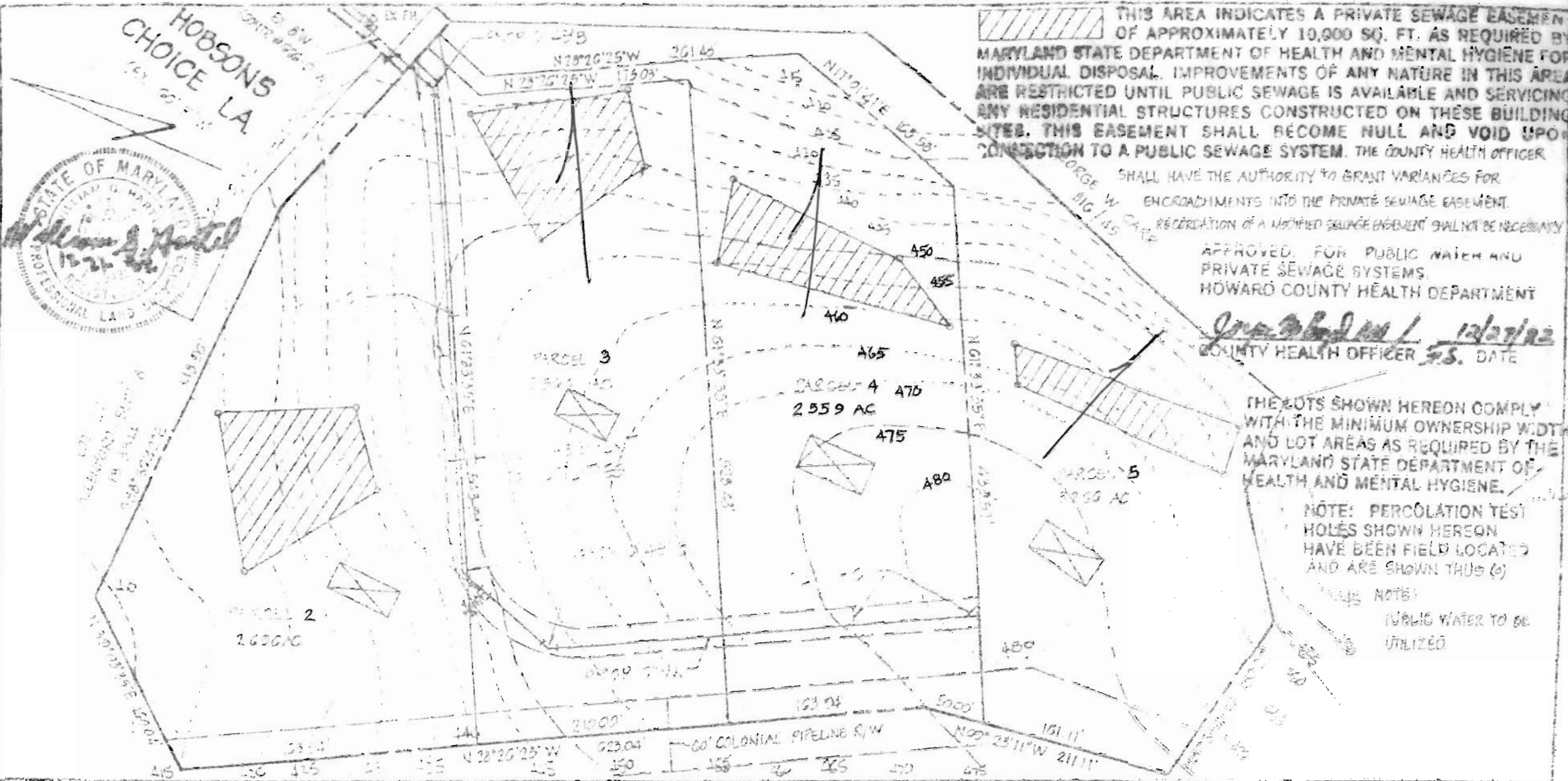

PROJECT: PERCOLATION TEST CERTIFICATION PLAT
 HOBBSON'S CHOICE LA

DATE: DEC, 1992
 SCALE: 1" = 100'
 DRAWN BY: [Signature]

boender associates
 SUITE 103-107 TOWN & COUNTRY PROFESSIONAL BUILDING
 ELLICOTT CITY, MARYLAND 21043
 301-486-7777

engineer/
 surveyor/
 planner



THIS AREA INDICATES A PRIVATE SEWAGE EASEMENT OF APPROXIMATELY 10,000 SQ. FT. AS REQUIRED BY MARYLAND STATE DEPARTMENT OF HEALTH AND MENTAL HYGIENE FOR INDIVIDUAL DISPOSAL. IMPROVEMENTS OF ANY NATURE IN THIS AREA ARE RESTRICTED UNTIL PUBLIC SEWAGE IS AVAILABLE AND SERVICING ANY RESIDENTIAL STRUCTURES CONSTRUCTED ON THESE BUILDING SITES. THIS EASEMENT SHALL BECOME NULL AND VOID UPON CONNECTION TO A PUBLIC SEWAGE SYSTEM. THE COUNTY HEALTH OFFICER SHALL HAVE THE AUTHORITY TO GRANT VARIANCES FOR ENCROACHMENTS INTO THE PRIVATE SEWAGE EASEMENT. RECORDATION OF A MODIFIED SEWAGE EASEMENT SHALL NOT BE NECESSARY.

APPROVED FOR PUBLIC AND PRIVATE SEWAGE SYSTEMS
 HOWARD COUNTY HEALTH DEPARTMENT
 [Signature]
 COUNTY HEALTH OFFICER
 12/27/92
 DATE

THE LOTS SHOWN HEREON COMPLY WITH THE MINIMUM OWNERSHIP WIDTH AND LOT AREAS AS REQUIRED BY THE MARYLAND STATE DEPARTMENT OF HEALTH AND MENTAL HYGIENE.

NOTE: PERCOLATION TEST HOLES SHOWN HEREON HAVE BEEN FIELD LOCATED AND ARE SHOWN THUS (o)

NOTE: PUBLIC WATER TO BE UTILIZED

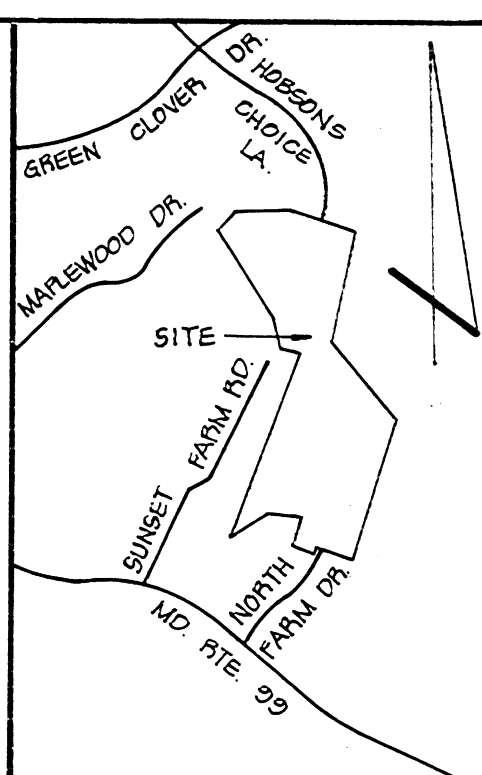

VICINITY MAP
SCALE: 1" = 1200'

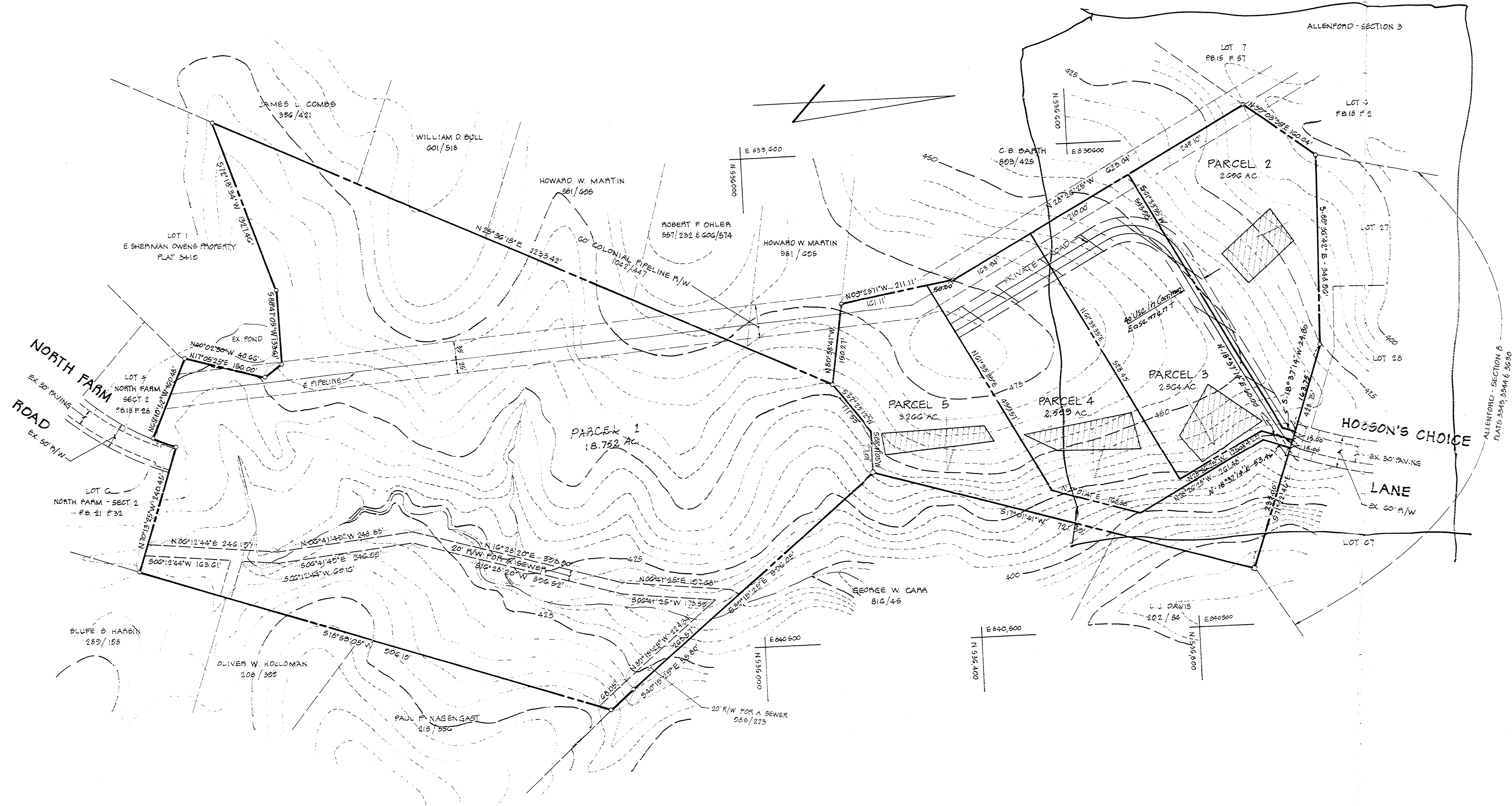

Without redline
Fidelity Federal
Richard Azman
Chateau House
per 6/15/18

Parcels 2-5

TITLE PROPERTY PLAT			
PROJECT HOBSON'S CHOICE			
LOCATION 2ND ELECTION DISTRICT		HOWARD COUNTY, MD.	
DATE:	DESIGN BY:	DRAWN BY: J.J.B.	CHECKED BY:
SCALE: 1" = 100'	JOB NO.: 82050	DRAWING NO.: 1 OF 1	
boender associates		engineers surveyors planners	
<small>SUITE 102-107 TOWN & COUNTRY PROFESSIONAL BUILDING ELlicOTT CITY, MARYLAND 21043 BALTIMORE 301-466-7777 SALESBURY 301-748-1286</small>			

REVISIONS			
ISSUE	BY & DATE	DESCRIPTION	APPROVED & DATE

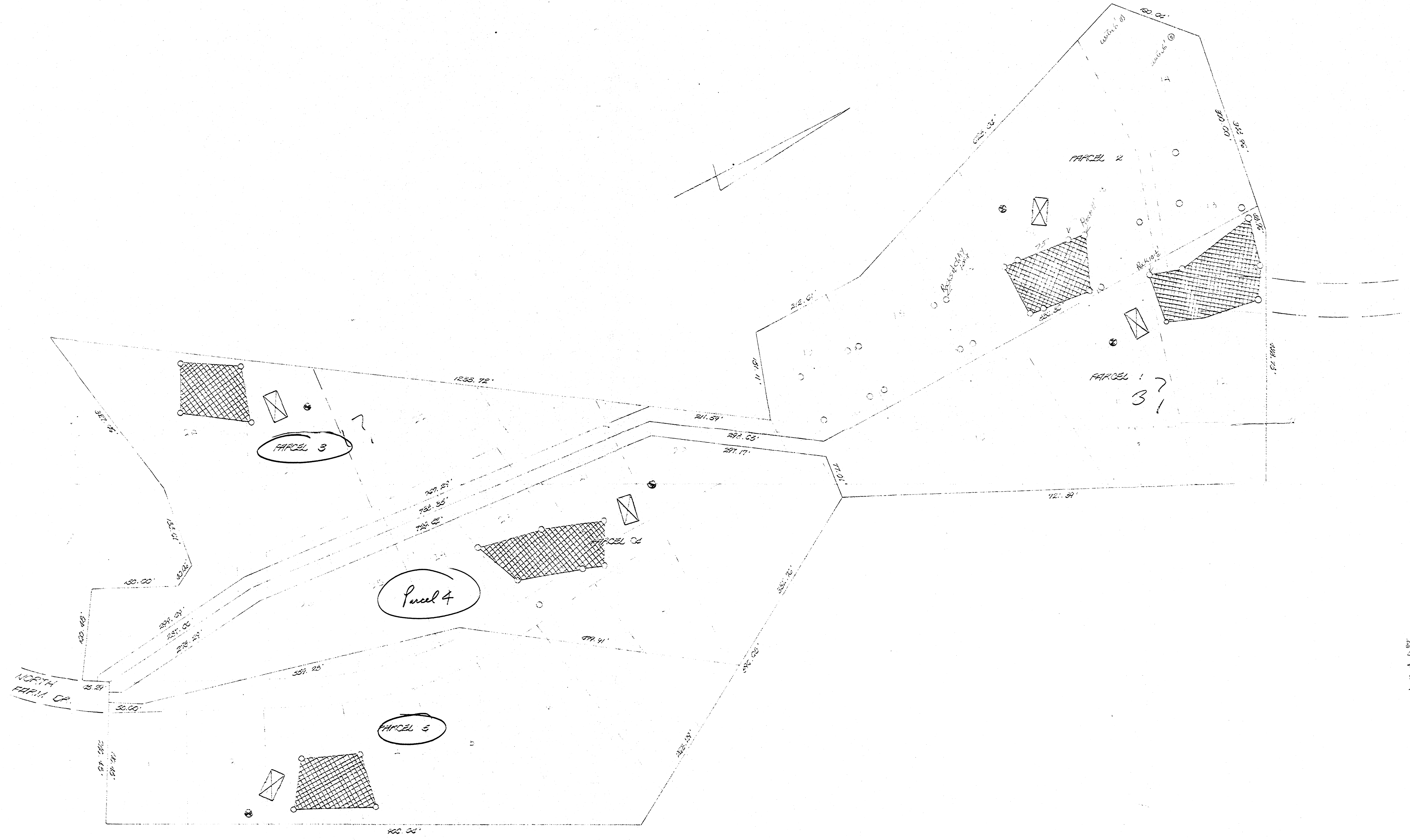

NOTE: THE LOTS SHOWN HEREON COMPLY WITH THE MINIMUM LOT WIDTH AND LOT AREA AS REQUIRED BY THE MARYLAND STATE DEPARTMENT OF HEALTH REGULATIONS.

APPROVED FOR PRIVATE WATER AND PRIVATE SEWERAGE SYSTEMS; HOWARD COUNTY HEALTH DEPARTMENT.

[Signature]
 J. BRETT WIGG M.D.

TITLE HEAD TEST PLAT				ENGINEERING PLANNING SURVEYING BY BOENDER ASSOCIATES INC. BALTIMORE, MD. 468-7777 SALISBURY, MD. 746-1266 WESTMINSTER, MD. 948-6688
PROJECT NORTH HARM SUBDIVISION				
LOCATION SECOND ELECTION DISTRICT - HOWARD COUNTY, MD.				
DATE: NOV. 1978	DES. BY: TD	DRAWN BY: R	CHKD. BY:	
SCALE: 1" = 100'	JOB NO. 797	DRWG. NO. 1	DATE	

Boender associates

BALTIMORE DIVISION INC.
TOWN & COUNTRY PROFESSIONAL BUILDING
ELLCOTT CITY, MARYLAND 21043
301-25-7777

6/16/82 93
North Farm Hobson ch. Loc
(#lots) R 11
engineers
surveyors
planners

INSPECTOR'S DAILY REPORT

JOB NUMBER: _____ WOF: _____ CONTRACT: _____
PROJECT: NORTH FARM SEC #1-4 LOCATION: HOBSON'S CHOICE LN DATE: 6/16/82

TYPE: _____ MILEAGE: 1
DESCRIPTION OF WORK PERFORMED ON SITE: _____ INSPECTOR'S TIME ONLY

LOT #	DESCRIPTION	TIME
LOT #1	HOLE #1 - PASS	12' VISUAL
	3.5' SHELF 3 MIN	
	HOLE #2 - PASS	12' VISUAL
	3' SHELF 1 MIN	
	HOLE #3 - PASS	11' VISUAL (LOW)
LOT #2	HOLE #1 - PASS	12' VISUAL
	3' SHELF 3 MIN	
	HOLE #2 - PASS	11.5' VISUAL
	4' SHELF 2 MIN	
	HOLE #3 - PASS	11.5' VISUAL
LOT #3	HOLE #1 - PASS	12.5' VISUAL
	3.5' SHELF 3 MIN	
	HOLE #2 - PASS	12' VISUAL
	4' SHELF 2 MIN	
	HOLE #3 - PASS	11.5' VISUAL ONLY
LOT #4	HOLE #1 - PASS	12' VISUAL
	4' SHELF 5 MIN	
	HOLE #2 - PASS	12' VISUAL
	4' SHELF 2 MIN	
	HOLE #3 - PASS	11.5' VISUAL ONLY
LOT #5	HOLE #1 - PASS	12' VISUAL
	3.5' SHELF 7 MIN	
	HOLE #2 - PASS	12' VISUAL
	3.5' SHELF 5 MIN	
	HOLE #3 - PASS	12.5' VISUAL ONLY

ITEM NO.	ITEM	UNIT	QTY	STA.	SPR.	LOCATION	TOTAL TO DATE
1	BACKHOE	EA	1				8 HR
2	LOADER	EA	1				8 HR
3	FOREMAN	EA	1				5 HR
4	OPERATOR	EA	2				16 HR
5	CLERK	EA	1				4 HR
6	INSPECTOR (BOENDER)	EA	1				8 HR
7	INSPECTOR (HOW CO)	EA	1				8 HR