

# APPLICATION

A 23745

P \_\_\_\_\_

## SEWAGE DISPOSAL TESTING

STATE OF MARYLAND - DEPARTMENT OF HEALTH AND MENTAL HYGIENE

DISTRICT 3rd

DATE 8/17/76

HOWARD COUNTY HEALTH DEPARTMENT  
ENVIRONMENTAL HEALTH SERVICES  
P O BOX 476, ELLICOTT CITY, MARYLAND 21043  
TELEPHONE: 465-5000, EXT. 356

TO: THE COUNTY HEALTH OFFICER  
ELLICOTT CITY, MARYLAND

I, HEREBY, APPLY FOR THE NECESSARY TEST IN ORDER TO CONSTRUCT (OR RECONSTRUCT) A SEWAGE DISPOSAL SYSTEM.

PROPERTY OWNER F. Denis Light property

ADDRESS c/o Richard Browne And Associates PHONE 730-7950

PROPERTY LOCATION:

SUBDIVISION \_\_\_\_\_ LOT NO. 1

ROAD AND DESCRIPTION Gaither Road

SIZE OF LOT ~~15~~ \_\_\_\_\_ TYPE BLDG. 3 or 4 bedrooms  
NUMBER OF BEDROOMS

IF NOT SINGLE RESIDENCE DESCRIBE \_\_\_\_\_

THE SYSTEM INSTALLED UNDER THIS APPLICATION IS ACCEPTABLE ONLY UNTIL PUBLIC FACILITIES BECOME AVAILABLE.

SIGNATURE OF APPLICANT /s/ F. Denis Light

APPROVED BY \_\_\_\_\_ FOR \_\_\_\_\_ DATE \_\_\_\_\_  
(KIND OF SYSTEM)

REJECTED BY \_\_\_\_\_ FOR \_\_\_\_\_ DATE \_\_\_\_\_  
(KIND OF SYSTEM)

HOLD PENDING FURTHER TESTS WWZ DATE 9/30/76

REASONS FOR REJECTION OR HOLDING Disc w DWM on 9/29. Water, rock, insuff. vertical depth (hole #8) spotty soil; possibly < 10,000 ft. Rejected @ this time. Certify all holes @ owners risk for record and possible re-test in wet season. WWZ.

# THIS IS NOT A PERMIT

4/20/77  
4/19/77  
9:30 a.m.



F. DENIS LIGHT

13925 WAYSIDE DRIVE  
CLARKSVILLE

12-13-76

GAITHER ROAD LOT 1

Inspection fees were made for 4 sublots on Lot 1  
Only two of these were inspected in October and I am  
therefore asking for a refund of  $2 \times \$30$ .

F Denis Light

NOT TESTED 1.45  
1.25

Refunded

12/17/76

Check # 246

in amount of \$60.00

access Driveway for several lots

S 04° 00' 00" W 380.00

Soil Type  
Maps Mostly  
6 levels  
with some  
Mand (ME) 540  
in lower portion

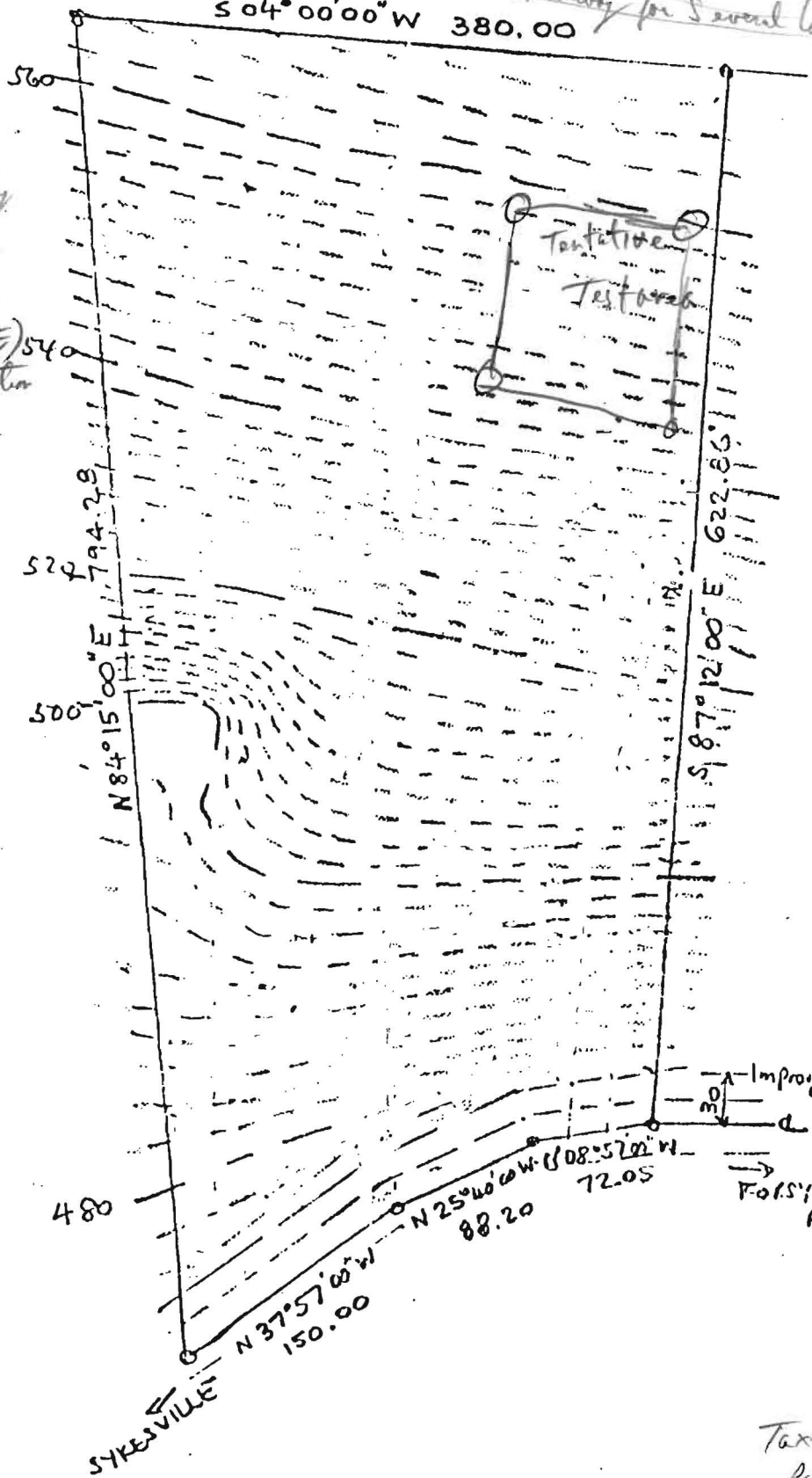

Tax Map 4  
Parcel 69  
Francis Light Trust  
Gaither Road

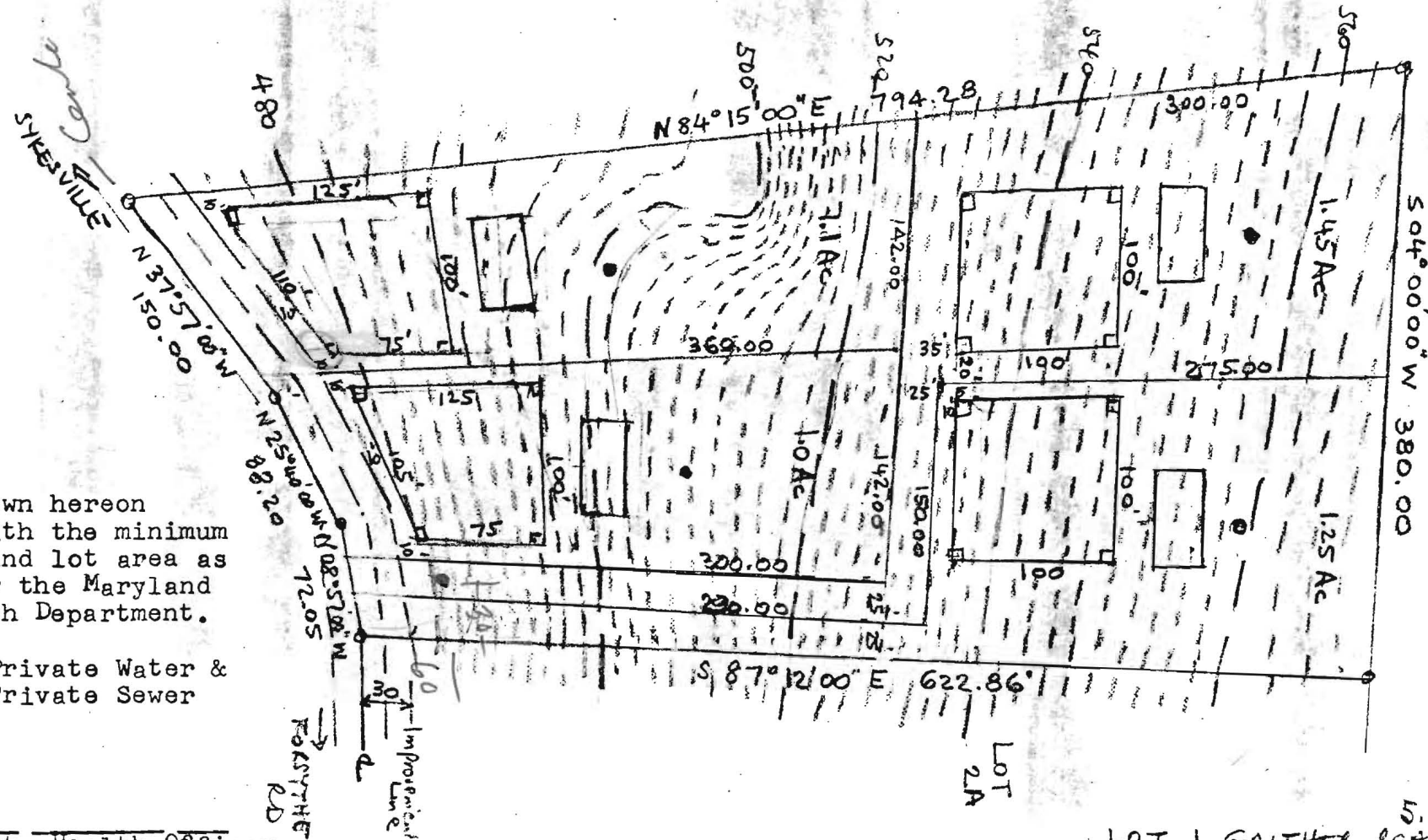

• Wells  
 □ Septic Field  
 10,000 square feet

The lot shown hereon complies with the minimum ownership and lot area as required by the Maryland State Health Department.

APPROVED: Private Water & Private Sewer

Howard County Health Officer

5.171 Ac 5.30.73  
 LOT 1 GAITHER ROAD LIBER 638 Fx 0 508

BRUNING 40-105 11334

F. Demas Liph

No. 7617

REFERENCE MERIDIAN

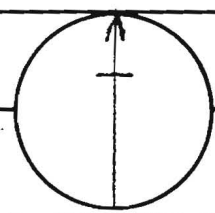

RICHARD P. BROWNE ASSOCIATES  
 CONSULTING ENGINEERS, PLANNERS  
 WAYNE, N.J. COLUMBIA, MD.

MAP OF PROPERTY OF  
 ELISABETH ROGNER  
 Hartford  
 SITUATED IN  
 GAITHER ROAD HOWARD COUNTY  
 3<sup>RD</sup> ELECTION DISTRICT

SCALE: 1"=100'

DATE: 8-3-76

DRAWN CHECKED

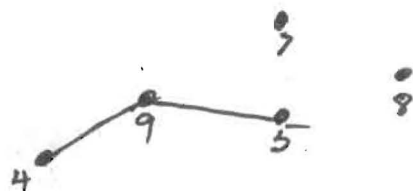

Lot 1

$$3 \rightarrow 4 = 66'$$

$$4 \rightarrow 9 = 78'$$

$$9 \rightarrow 5 = 83'$$

$$5 \rightarrow 8 = 64'$$

$$5 \rightarrow 7 = 55'$$

$$6 \rightarrow 7 = 129'$$

HOLE 9  
ON PERC  
TEST OF  
3/28/76  
VISUAL HOLE  
DUG 3/28/78  
10FT DEEP  
UNDERGROUND  
WATER  
7FT FROM GRADE  
SEARREVERSE SIDE  
FOR MEASUREMENTS

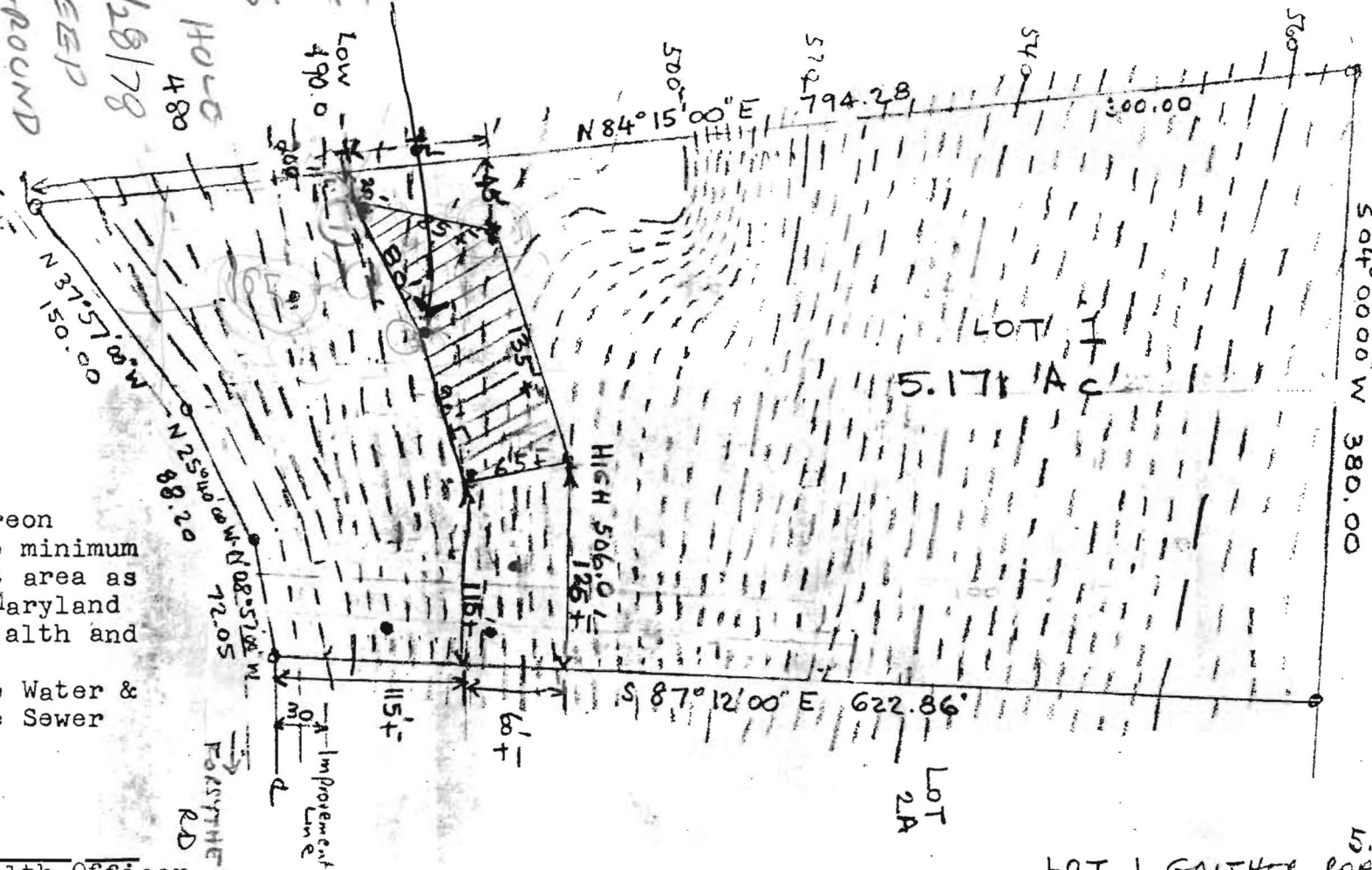

Holes Field Located

Approved Submission  
Appears OK

The lot shown hereon complies with the minimum ownership and lot area as required by the Maryland State Dept. of Health and Mental Hygiene.  
APPROVED: Private Water & Private Sewer

Howard County Health Officer

5.171 AC 5.30.73  
LOT 1 GAITHER ROAD LIBER 638 FOLIO 508



REFERENCE

MERIDIAN

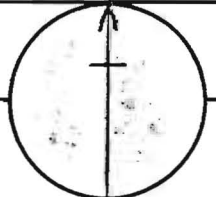

**RICHARD P. BROWNE ASSOCIATES**  
CONSULTING ENGINEERS, PLANNERS  
WAYNE, N.J. COLUMBIA, MD.

MAP OF PROPERTY OF  
FRANCIS D. & ELISABETH LIGHT

SITUATED IN  
GAITHER ROAD HOWARD COUNTY  
3<sup>RD</sup> ELECTION DISTRICT  
SCALE: 1"=100'  
DATE: 9-30-76

PROJECT No. \_\_\_\_\_ W. O. No. \_\_\_\_\_

DRAWN \_\_\_\_\_ CHECKED \_\_\_\_\_

BRUNING 40-105 11334

# VISUAL TEST OF 3/28/78

EIGHT PROPERTY  
GAITHER RD

OT = OLD TEST

NUMBERS - OF  
OLD TESTS ASER  
SHOWN ON PERC  
TEST OF SEPT 76

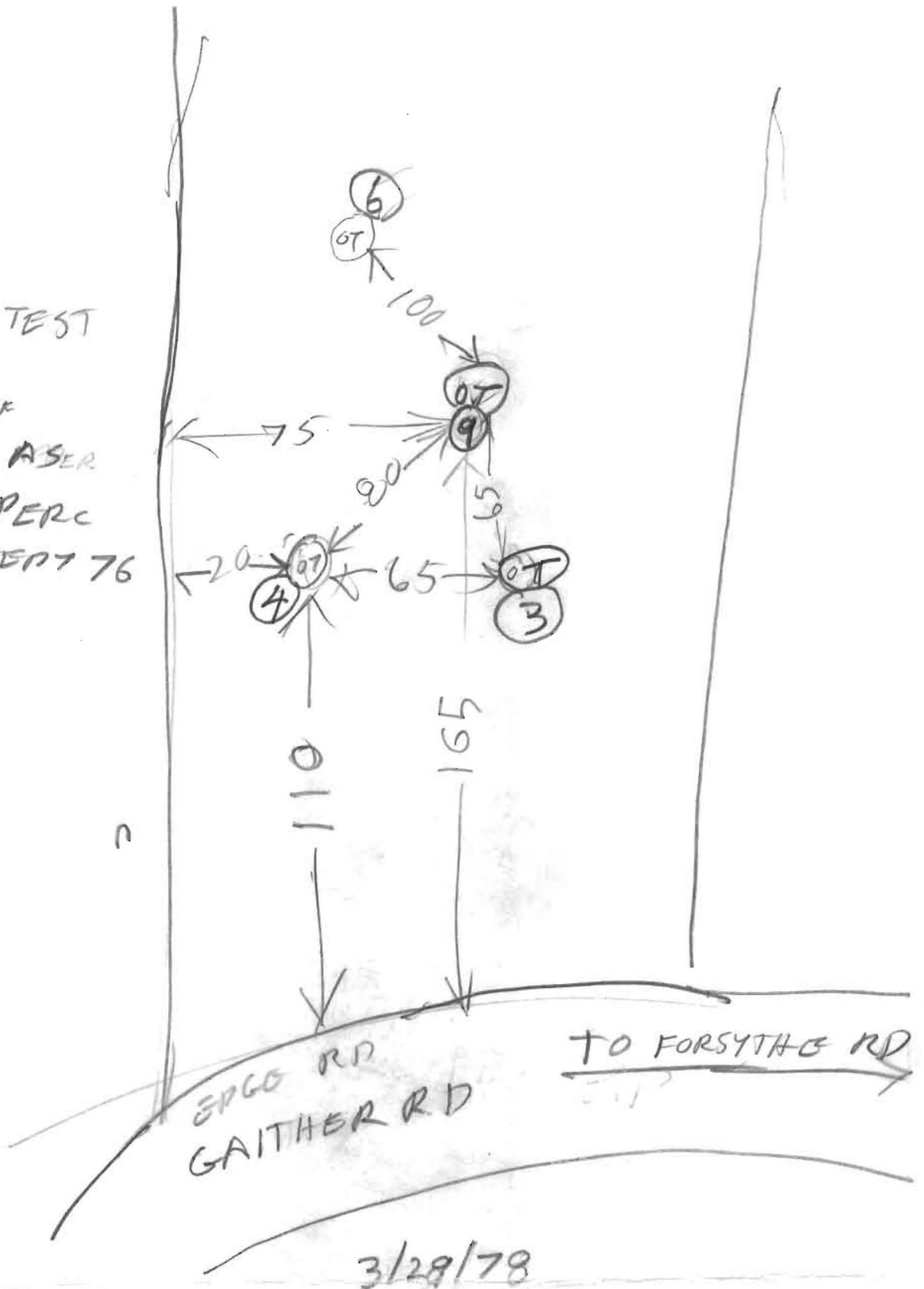

3/28/78

HOLE 9 & 4 ARE ABOUT SAME ELEVATION  
HOLE 6 IS A LITTLE HIGHER THAN 9  
HOLE 3 IS A LITTLE LOWER THAN 9  
RECOMEND REJECTION OF LOT WATER  
TABLE ROSE AT LEAST 5 FT AT HOLE 9  
R HODGES

