

LAYOUT 1/29/04-AM INSP 4 _____
 INSP 2 1/31/04 INSP 5 _____
 INSP 3 _____ INSP 6 _____

ISSUE DATE: 11/24/2003
 APPROVAL DATE: 1/31/04

**PERMIT
INDEXED**

P 519675
 A 518028-B

**ON-SITE SEWAGE DISPOSAL SYSTEM
 HOWARD COUNTY HEALTH DEPARTMENT
 BUREAU OF ENVIRONMENTAL HEALTH
 3525-H ELLICOTT MILLS DRIVE, ELLICOTT CITY, MD 21043
 TAX ID 03-324958**

Fogle's Septic Clean, Inc. _____ IS PERMITTED TO INSTALL ALTER

ADDRESS: 580 Obrécht Rd., Sykesville 21784 PHONE NUMBER: 410-795-5670

SUBDIVISION: Buell/Greenfield LOT NUMBER: TM 16, P 27

ADDRESS: 11793 Frederick Road PROPERTY OWNER: Greenfield Homes

SEPTIC TANK CAPACITY (GALLONS): 1250 OUTLET BAFFLE FILTER REQUIRED

PUMP CHAMBER CAPACITY (GALLONS): N/A COMPARTMENTED TANK REQUIRED

NUMBER OF BEDROOMS: 4

SQUARE FEET PER BEDROOM: 180

LINEAR FEET OF TRENCH REQUIRED: 200 HOUSE SERVED BY PUBLIC WATER

TRENCHES:	Trench to be 3.0 feet wide. Inlet 5.0 feet below original grade. Bottom maximum depth 7.0 feet below original grade. Effective area begins at 6.0 feet below original grade. 2.0 feet of stone below distribution pipe.
LOCATION:	As seen from driveway entrance, place distribution box 100' from the right (462.09') lot line and 165' from the existing well. Run (2) trenches on contour to right side of property as shown on plan.
NOTES:	Recommend bringing stone up to two or three feet below grade to facilitate oxygen infiltration.

PLANS APPROVED: MER JAB 11/24/03 DATE: 10/10/03

NOTES: PERMIT VOID AFTER 2 YEARS
 CONTRACTOR IS RESPONSIBLE FOR SCHEDULING A PRE-CONSTRUCTION INSPECTION FOR ALL INSTALLATIONS
 WATERTIGHT SEPTIC TANKS REQUIRED
 ALL PARTS OF SEPTIC SYSTEM SHALL BE 100 FEET FROM ANY WATER WELL UNLESS SPECIFICALLY AUTHORIZED
 MANHOLE RISERS REQUIRED ON ALL SEPTIC TANKS AND PUMP CHAMBERS UNLESS SPECIFICALLY AUTHORIZED
 CONTRACTOR RESPONSIBLE FOR COMPLIANCE WITH APPLICABLE REGULATIONS, GUIDELINES AND THE TERMS OF THIS PERMIT

**NEITHER THE HOWARD COUNTY COUNCIL NOR THE HEALTH DEPARTMENT IS
 RESPONSIBLE FOR THE SUCCESSFUL OPERATION OF ANY SYSTEM
 PERMITTEE RESPONSIBLE FOR OBTAINING FINAL APPROVAL ON THIS PERMIT**

**BUILDING PERMIT SIGNED 410-313-2640 FOR INSPECTION OF SEPTIC SYSTEM
 AND RETURNED DO NOT LEAVE ANY REQUEST FOR INSPECTION ON VOICEMAIL**

418-05 BOD 152842 - POOL HOUSE
 418-05 BOD 153051 - FINISH GARAGE

A 518028-B

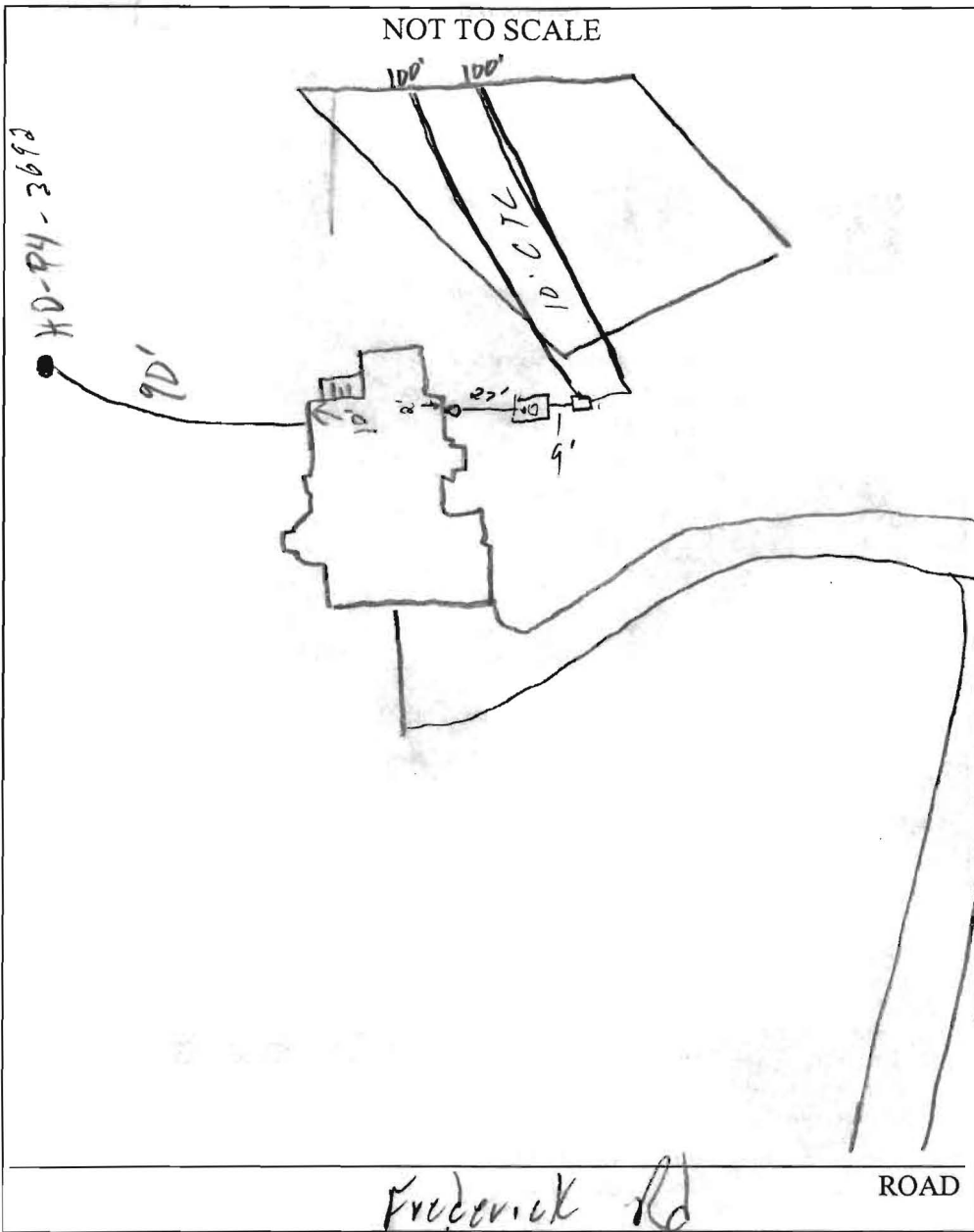

TRENCH/DRAINFIELD DATA		
WIDTH	INLET	BOTTOM
3'	5'	7'
NUMBER OF TRENCHES		2
TOTAL LENGTH		200'
ABSORPTION AREA		6000 sq ft
DISTRIBUTION BOX LEVEL		/
DISTRIBUTION BOX BAFFLE		/
DISTRIBUTION BOX PORT		/

SEPTIC TANK DATA	
SEPTIC TANK 1 LEVEL	<input checked="" type="checkbox"/>
CAPACITY	1250 GAL
SEAM LOC	Top
TANK LID DEPTH	1-2'
BAFFLES	<input checked="" type="checkbox"/>
BAFFLE FILTER	/
MANHOLE LOC	Center
6" PORT LOC	Front
WATERTIGHT TEST	/
SEPTIC TANK 2 LEVEL	
CAPACITY	GAL
SEAM LOC	
TANK LID DEPTH	
BAFFLES	N/A
BAFFLE FILTER	
MANHOLE LOC	
6" PORT LOC	
WATERTIGHT TEST	

PRE-CONSTRUCTION 1/29/04 - SRA staked, contours not accurate. DK to install (2) 100' trenches 10' CTC. Top corner will be lost. (50)

INSTALLATION 1/31/04 - OK to cover all work (50)

FINAL INSPECTOR [Signature] DATE OF APPROVAL 1/31/04

BUILDING PERMIT SIGNED AND RETURNED

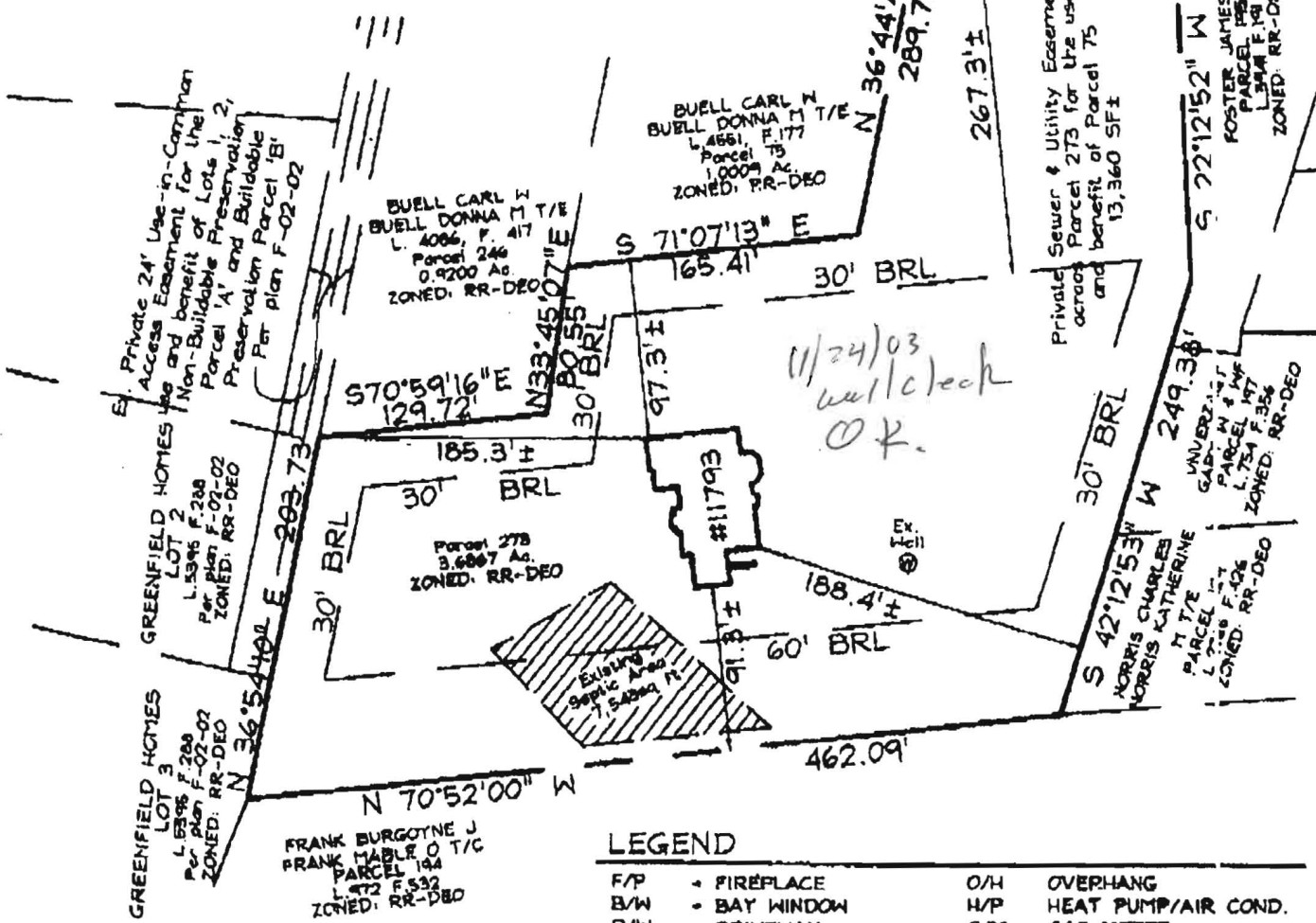
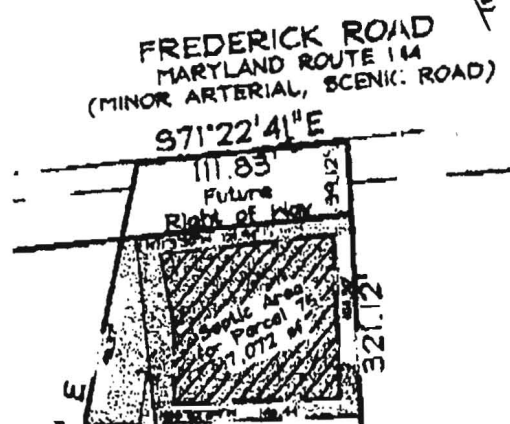
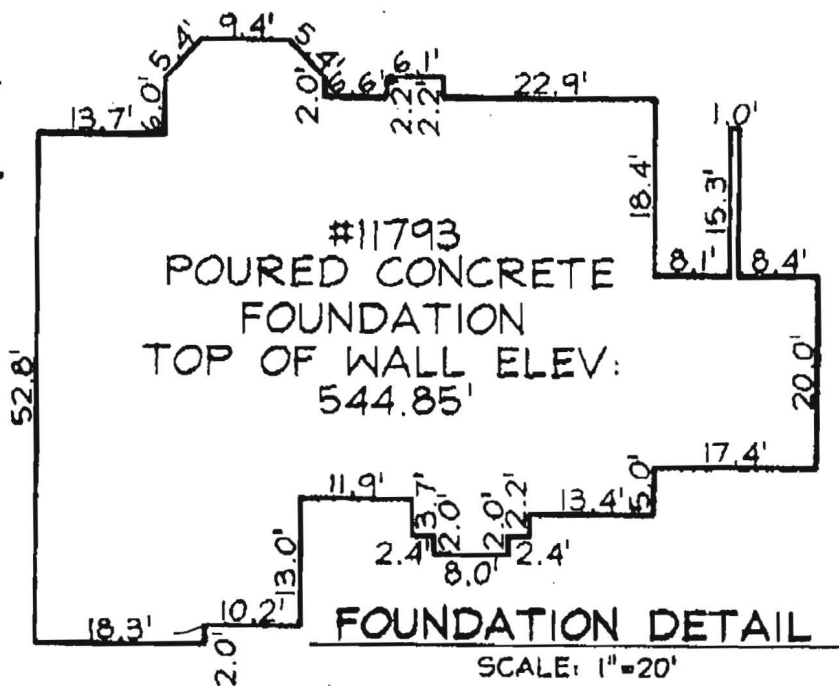

PLAN VIEW
SCALE: 1"=100'

LEGEND

- | | | | |
|------|--------------|-----|---------------------|
| F/P | = FIREPLACE | O/H | OVERHANG |
| B/W | = BAY WINDOW | H/P | HEAT PUMP/AIR COND. |
| D/W | = DRIVEWAY | G/M | GAS METER |
| CONC | = CONCRETE | E/M | ELECTRIC METER |
- DIMENSIONS LABELED ± ARE WITHIN 0.1'

ADDRESS No.: 11793 FREDERICK ROAD
 TOP OF WALL ELEV. = 544.85' FIRST FLOOR ELEV. = 1/4"
 THE LOCATION DRAWING IS OF BENEFIT TO THE CONSUMER ONLY
 INsofar AS IT IS REQUIRED BY A LENDER OR A TITLE INSURANCE
 COMPANY OR ITS AGENT IN CONNECTION WITH CONTEMPLATED
 TRANSFER, FINANCING OR REFINANCING;
 THE LOCATION DRAWING IS NOT TO BE RELIED UPON FOR THE ES-
 TABLISHMENT OR LOCATION OF FENCES, GARAGES, BUILDINGS, OR
 OTHER EXISTING OR FUTURE IMPROVEMENTS;

