

APPLICATION

a 26157

SEWAGE DISPOSAL TESTING

P. _____

STATE OF MARYLAND - DEPARTMENT OF HEALTH AND MENTAL HYGIENE

HOWARD COUNTY HEALTH DEPARTMENT
ENVIRONMENTAL HEALTH SERVICES

P. O. BOX 476, ELLICOTT CITY, MARYLAND 21043
TELEPHONE: 465-5000, EXT. 356

3 B.R. | 4 B.R. DISTRICT 5th
1000 gal. septical | 1250 gal. septical DATE 4/21/77

181 SQ. FT. effective sidewall absorption area per bedroom to be installed below the first 4 ft. of non-porous soil. Maximum depth permitted for drywell and trench is 9 ft. below original grade. Place the drywell 30 ft. from the front (217.94 ft long) property line and 70 ft. from the left (100 ft long) side line as seen when facing the property from the 100 ft. wide common right-of-way off Ten Oaks Road. Start the trench after a 5 foot earth buffer with the drywell and proceed to dig at or level ground the necessary distance. NOTE: Call for inspection of trenches before gravel is installed.

THE COUNTY HEALTH OFFICER
ELLICOTT CITY, MARYLAND

I, HEREBY, APPLY FOR THE NECESSARY TEST IN ORDER TO CONSTRUCT (OR RECONSTRUCT) A SEWAGE DISPOSAL SYSTEM.

PROPERTY OWNER Allen Weintraub JACK + ANN SEROTA
ADDRESS @ Richard Hallowell Highland, Md. 20777 PHONE 301-434-8875
286-2988

PROPERTY LOCATION: _____
SUBDIVISION _____ LOT NO. Parcel 8A
2.090 ac.

ROAD AND DESCRIPTION At end of private road off west side of intersection of Ten Oaks Rd & Highland, Rd - 5th Dist.

SIZE OF LOT 2.090 ac., rec 712/154 on 2/15/75 TYPE BLDG. 4 bedrm single family dwg.
NUMBER OF BEDROOMS _____

IF NOT SINGLE RESIDENCE DESCRIBE _____

THE SYSTEM INSTALLED UNDER THIS APPLICATION IS ACCEPTABLE ONLY UNTIL PUBLIC FACILITIES BECOME AVAILABLE

SIGNATURE OF APPLICANT Richard Hallowell

APPROVED BY Frank Skinner FOR Drywell & trench DATE 2/17/78
(KIND OF SYSTEM)

REJECTED BY _____ FOR _____ DATE _____
(KIND OF SYSTEM)

HOLD PENDING FURTHER TESTS _____ DATE _____

REASONS FOR REJECTION OR HOLDING 7/28/77 Hold for signed boundary plat case O.H. F.S.

BLDG. PERMIT SIGNED AND RETURNED 11/26/92
Serial # 45801-SFD
(4 Bedrooms)

THIS IS NOT A PERMIT

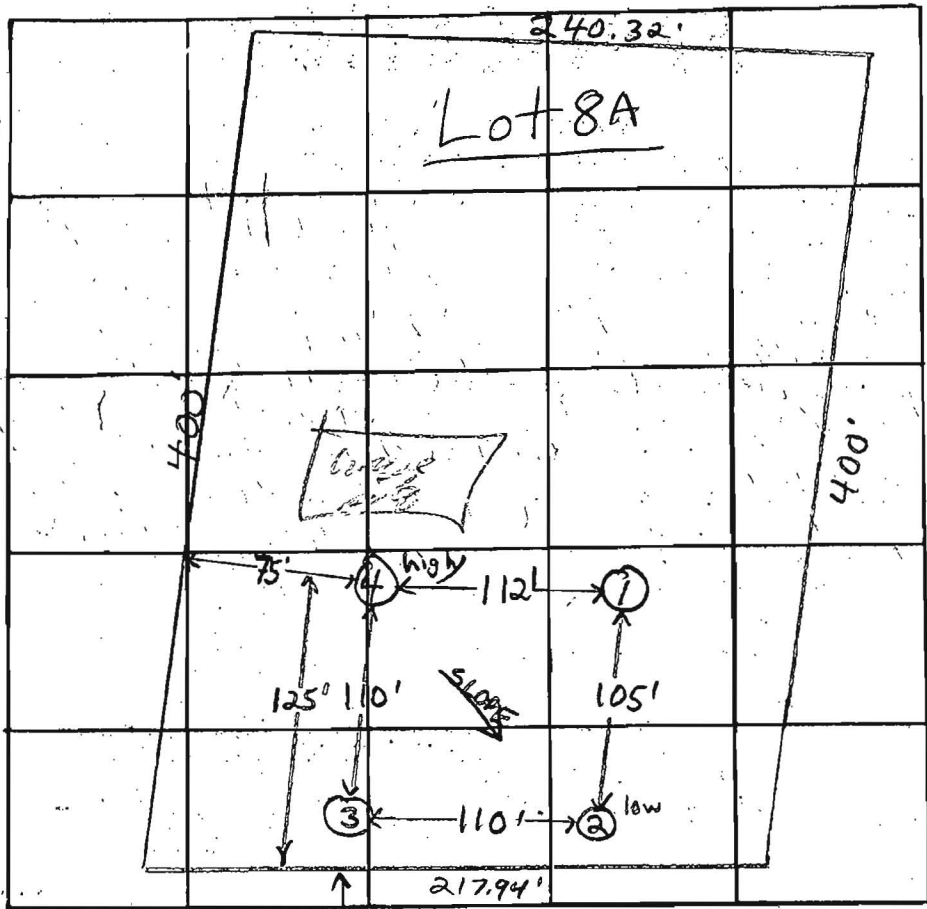
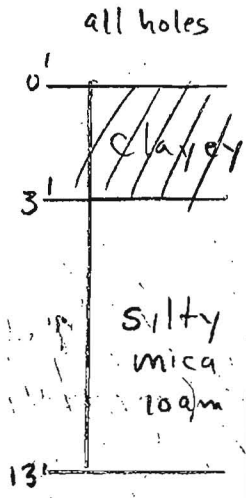

INDICATE NORTH. - NAME ADJOINING ROADWAY AS BASE LINE.

TIME 9min
INLET 3.5'
BOTTOM MAX 8.5'

| DATE | TEST NO. | DEPTH | PRE-WET | | TEST - 1" DROP | | TIME | |
|---------|----------|---------|--|------|----------------|------|-------|--|
| | | | START | STOP | START | STOP | | |
| 7/26/77 | 1 | 3 1/2' | 3:30 | 3:34 | 3:34 | 3:39 | 5min | |
| | 1A | 12 1/2' | 3:30 | 3:33 | 3:33 | 3:41 | 2min | |
| | 2 low | 3 1/2' | 3:32 | 3:34 | 3:34 | 3:39 | 4min | |
| | 2A | 11 1/2' | 3:32 | 3:34 | 3:34 | 3:38 | 4min | |
| | 3 | 5' | 3:40 | 3:46 | 3:46 | 4:10 | 24min | |
| | 3A | 13' | 3:41 | 3:44 | 3:44 | 3:53 | 9min | |
| | 4 high | 12' | clayey to 4 1/2' silty mica loam below | | | | | |
| | | | | | | | | |
| | | | | | | | | |

REMARKS ③④ same elevation

TYPE OF SOIL clayey to ~3-4'; silty mica loam below

TESTED BY F.S. ALSO PRESENT: Fyock & Co.

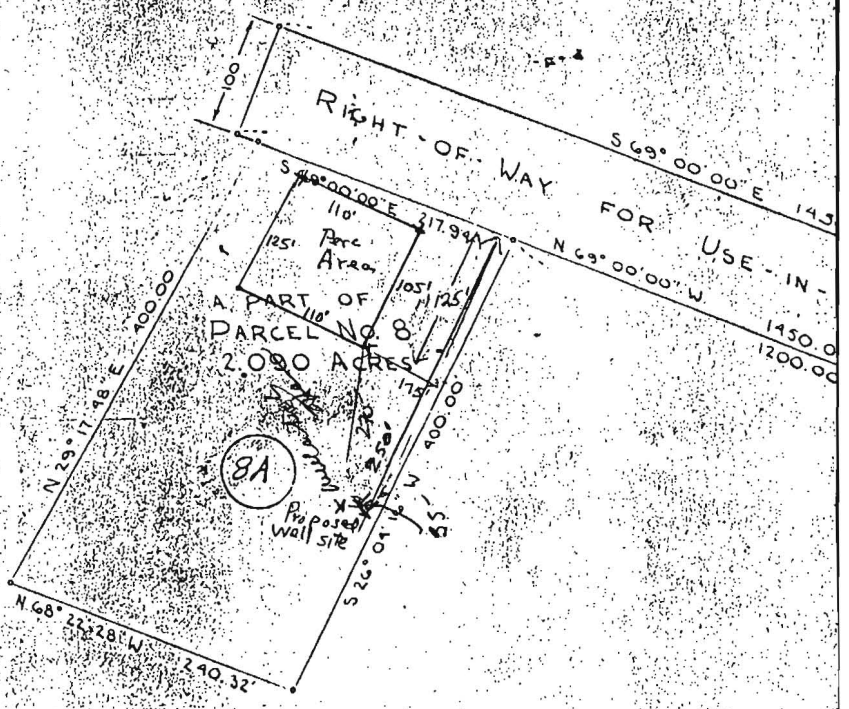

PLAN
OF
PA

AL
FIFTH
C
SCALE

Note: The lot shown hereon complies with the minimum ownership & lot area as required by the Maryland State Dept. of Health & Mental Hygiene.

Approved: Private Water & Private Sewer

James Fogler 9-29-77