

PERMIT

SEWAGE DISPOSAL SYSTEM

MARYLAND STATE DEPARTMENT OF HEALTH

HOWARD COUNTY

ELLICOTT CITY

DISTRICT 5th

DATE 6/30/77

7/11/77 Partial
7/12/77 approved

P 26326
A 21218

INDEXED

Jim Brittingham

IS PERMITTED TO INSTALL ALTER

ADDRESS 3004 N. Rogers Ave., Ellicott City, Md.

PHONE 461-1870

A SEWAGE DISPOSAL SYSTEM LOCATED AT

SUBDIVISION Walgrow Estates

ROAD Galligan Court

4058 Hobbs Hill Rd

LOT 27

20
Sec. 1

PROPERTY OWNER Walgrow Joint Venture Company

ADDRESS

SPECIFICATIONS 4 bedrooms

DRAIN FIELD _____ DEPTH _____ FEET, BOTTOM AREA _____ SQ. FT.

SEEPAGE PITS _____ ABSORBENT SIDE-WALL AREA _____ SQ. FT.

SEPTIC TANK CAPACITY 1250 GALLONS

FOR GARBAGE GRINDER, INCREASE DISPOSAL AREA 22% & TANK CAPACITY 50%.

OTHER DRY WELL & TRENCH-Locate the dry well 20 ft. from the left property line, and 170 ft. from the front property line as seen from the court. The invert will enter the dry well at 4 ft. below original grade and the maximum depth of the dry well will not exceed 10 1/2 ft. below original grade. The dry well will be constructed 15' by 18' square for a sidewall area of 360 sq. ft. Begin the trench 5 ft. from the edge of the dry well. The trench will be dug 2 ft. wide, 10 1/2 ft. deep, 55 ft. long, and contain 6 1/2 ft. of stone. The trench will follow the contour of the land.

NOTE: SEPTIC TANK WILL HAVE A MANHOLE SIZED CLEANOUT TO SURFACE. TWO INSPECTIONS NEEDED.

PLANS APPROVED BY Robert T. Moorefield

DATE _____

NOTE: ALL PIPE FROM HOUSE TO DISPOSAL AREA MUST BE CAST IRON. PERMIT VOID AFTER 3 YEARS. FILL SEPTIC TANK AND DISTRIBUTION BOX WITH WATER BEFORE CALLING FOR AN INSPECTION. COVER NO WORK UNTIL INSPECTED AND APPROVED.

NOTE: INSTALL STAND PIPES ON SEPTIC TANK AND DRY WELL. STAND PIPES MUST BE 6 INCHES NEITHER THE HOWARD COUNTY COMMISSIONERS NOR THE HEALTH DEPARTMENT IS RESPONSIBLE FOR THE SUCCESSFUL OPERATION OF ANY SYSTEM.

IN DIAMETER. CAST IRON, CONCRETE OR TERRA COTTA ACCEPTED.

BLOS. PERMIT SIGNED

AND RETURNED W/notes

Serial # 67938
secured pack

21218

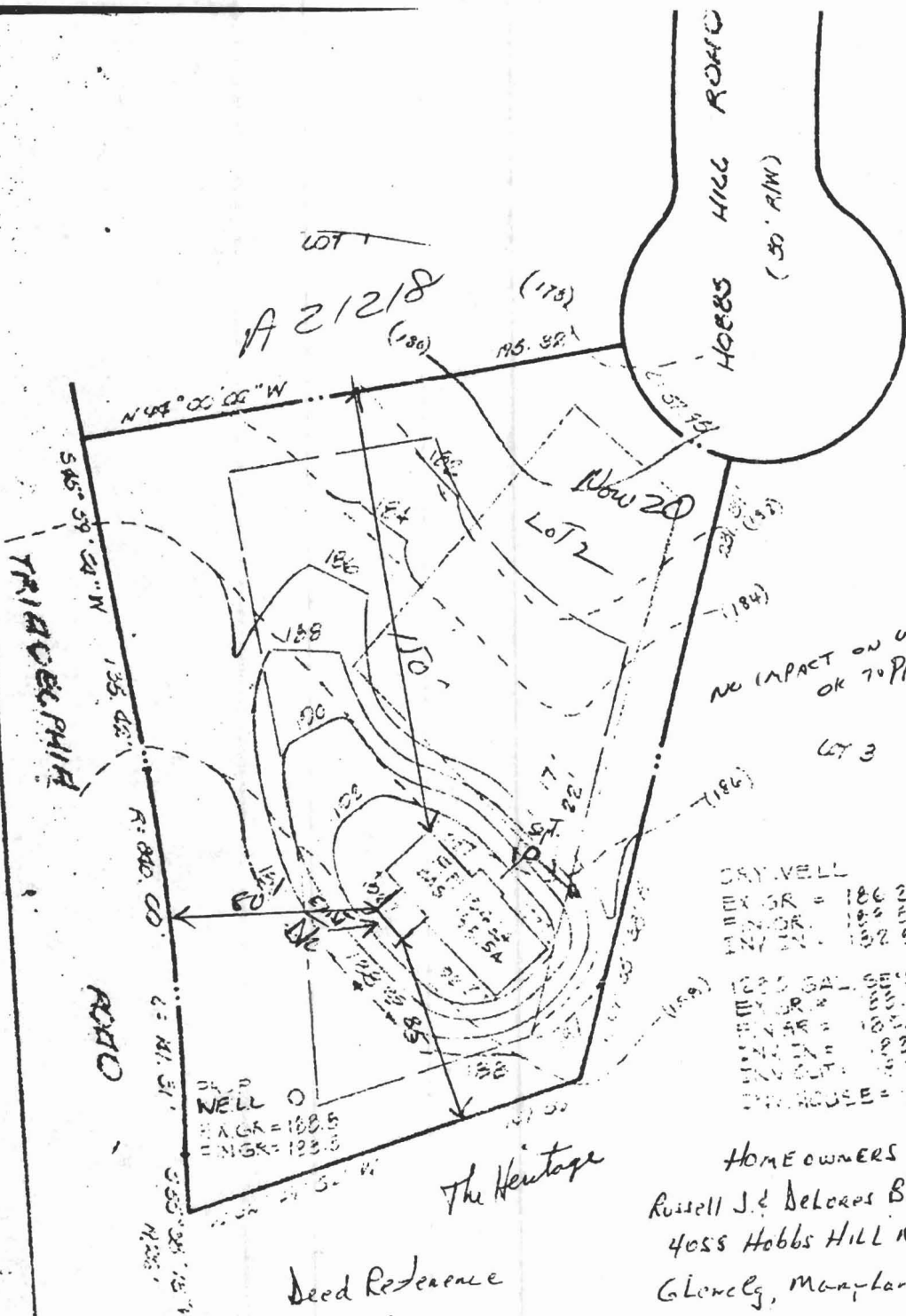

NO IMPACT ON WELL OR SEPTIC.
 OK TO PROCEED AS DRAWN.
 11/21/85
 CW [Signature]

DRY WELL
 186.2
 188.5
 190.8
 192.5
 194.2
 196.0
 197.8
 199.5
 201.2
 203.0
 204.8
 206.5
 208.2
 210.0
 211.8
 213.5
 215.2
 217.0
 218.8
 220.5
 222.2
 224.0
 225.8
 227.5
 229.2
 231.0
 232.8
 234.5
 236.2
 238.0
 239.8
 241.5
 243.2
 245.0
 246.8
 248.5
 250.2
 252.0
 253.8
 255.5
 257.2
 259.0
 260.8
 262.5
 264.2
 266.0
 267.8
 269.5
 271.2
 273.0
 274.8
 276.5
 278.2
 280.0
 281.8
 283.5
 285.2
 287.0
 288.8
 290.5
 292.2
 294.0
 295.8
 297.5
 299.2
 301.0
 302.8
 304.5
 306.2
 308.0
 309.8
 311.5
 313.2
 315.0
 316.8
 318.5
 320.2
 322.0
 323.8
 325.5
 327.2
 329.0
 330.8
 332.5
 334.2
 336.0
 337.8
 339.5
 341.2
 343.0
 344.8
 346.5
 348.2
 350.0
 351.8
 353.5
 355.2
 357.0
 358.8
 360.5
 362.2
 364.0
 365.8
 367.5
 369.2
 371.0
 372.8
 374.5
 376.2
 378.0
 379.8
 381.5
 383.2
 385.0
 386.8
 388.5
 390.2
 392.0
 393.8
 395.5
 397.2
 399.0
 400.8
 402.5
 404.2
 406.0
 407.8
 409.5
 411.2
 413.0
 414.8
 416.5
 418.2
 420.0
 421.8
 423.5
 425.2
 427.0
 428.8
 430.5
 432.2
 434.0
 435.8
 437.5
 439.2
 441.0
 442.8
 444.5
 446.2
 448.0
 449.8
 451.5
 453.2
 455.0
 456.8
 458.5
 460.2
 462.0
 463.8
 465.5
 467.2
 469.0
 470.8
 472.5
 474.2
 476.0
 477.8
 479.5
 481.2
 483.0
 484.8
 486.5
 488.2
 490.0
 491.8
 493.5
 495.2
 497.0
 498.8
 500.5
 502.2
 504.0
 505.8
 507.5
 509.2
 511.0
 512.8
 514.5
 516.2
 518.0
 519.8
 521.5
 523.2
 525.0
 526.8
 528.5
 530.2
 532.0
 533.8
 535.5
 537.2
 539.0
 540.8
 542.5
 544.2
 546.0
 547.8
 549.5
 551.2
 553.0
 554.8
 556.5
 558.2
 560.0
 561.8
 563.5
 565.2
 567.0
 568.8
 570.5
 572.2
 574.0
 575.8
 577.5
 579.2
 581.0
 582.8
 584.5
 586.2
 588.0
 589.8
 591.5
 593.2
 595.0
 596.8
 598.5
 600.2
 602.0
 603.8
 605.5
 607.2
 609.0
 610.8
 612.5
 614.2
 616.0
 617.8
 619.5
 621.2
 623.0
 624.8
 626.5
 628.2
 630.0
 631.8
 633.5
 635.2
 637.0
 638.8
 640.5
 642.2
 644.0
 645.8
 647.5
 649.2
 651.0
 652.8
 654.5
 656.2
 658.0
 659.8
 661.5
 663.2
 665.0
 666.8
 668.5
 670.2
 672.0
 673.8
 675.5
 677.2
 679.0
 680.8
 682.5
 684.2
 686.0
 687.8
 689.5
 691.2
 693.0
 694.8
 696.5
 698.2
 700.0
 701.8
 703.5
 705.2
 707.0
 708.8
 710.5
 712.2
 714.0
 715.8
 717.5
 719.2
 721.0
 722.8
 724.5
 726.2
 728.0
 729.8
 731.5
 733.2
 735.0
 736.8
 738.5
 740.2
 742.0
 743.8
 745.5
 747.2
 749.0
 750.8
 752.5
 754.2
 756.0
 757.8
 759.5
 761.2
 763.0
 764.8
 766.5
 768.2
 770.0
 771.8
 773.5
 775.2
 777.0
 778.8
 780.5
 782.2
 784.0
 785.8
 787.5
 789.2
 791.0
 792.8
 794.5
 796.2
 798.0
 799.8
 801.5
 803.2
 805.0
 806.8
 808.5
 810.2
 812.0
 813.8
 815.5
 817.2
 819.0
 820.8
 822.5
 824.2
 826.0
 827.8
 829.5
 831.2
 833.0
 834.8
 836.5
 838.2
 840.0
 841.8
 843.5
 845.2
 847.0
 848.8
 850.5
 852.2
 854.0
 855.8
 857.5
 859.2
 861.0
 862.8
 864.5
 866.2
 868.0
 869.8
 871.5
 873.2
 875.0
 876.8
 878.5
 880.2
 882.0
 883.8
 885.5
 887.2
 889.0
 890.8
 892.5
 894.2
 896.0
 897.8
 899.5
 901.2
 903.0
 904.8
 906.5
 908.2
 910.0
 911.8
 913.5
 915.2
 917.0
 918.8
 920.5
 922.2
 924.0
 925.8
 927.5
 929.2
 931.0
 932.8
 934.5
 936.2
 938.0
 939.8
 941.5
 943.2
 945.0
 946.8
 948.5
 950.2
 952.0
 953.8
 955.5
 957.2
 959.0
 960.8
 962.5
 964.2
 966.0
 967.8
 969.5
 971.2
 973.0
 974.8
 976.5
 978.2
 980.0
 981.8
 983.5
 985.2
 987.0
 988.8
 990.5
 992.2
 994.0
 995.8
 997.5
 999.2
 1000.0

Deed Reference
 Liber 34
 Folio 56

The Heritage

HOME OWNERS:
 Russell J. & DeLores B. Conway
 4055 Hobbs Hill Road
 Glenclg, Maryland 21737
 Tax Map No. 21 ELEC DIST. 5
 Zoning R-40