

*3/21/74*  
*3/28/74*  
*4/1/74*  
*4/8/74*  
*2:30*

*829 5-16-74*  
*2012* P 19402  
A 09006

# PERMIT

SEWAGE DISPOSAL SYSTEM

MARYLAND STATE DEPARTMENT OF HEALTH

HOWARD COUNTY

ELLICOTT CITY

DISTRICT 3

DATE 1/7/78

## INDEXED

Shipley Bealmar IS PERMITTED TO INSTALL X ALTER

ADDRESS Ridge Road, Box 8C - Hanover, Md. PHONE 796-1074

A SEWAGE DISPOSAL SYSTEM LOCATED AT

SUBDIVISION Burntwoods 13910 ROAD Castlebar Drive LOT 10, Blk. B,  
Sec. 3, pt. 1

PROPERTY OWNER James Flack

ADDRESS

SPECIFICATIONS - 3 bedrooms

DRAIN FIELD \_\_\_\_\_ DEPTH \_\_\_\_\_ FEET, BOTTOM AREA \_\_\_\_\_ SQ. FT.

SEEPAGE PITS \_\_\_\_\_ ABSORBENT SIDE-WALL AREA \_\_\_\_\_ SQ. FT.

SEPTIC TANK CAPACITY 1,000 GALLONS

FOR GARBAGE GRINDER, INCREASE DISPOSAL AREA 22% & TANK CAPACITY 50%.

OTHER Dry well - 100 sq. ft. sidewall area below inlet pipe per bedroom. Inlet  
pipe no deeper than 44 ft. below grade. Max. depth 12 ft. for dry well. Place dry  
well about 40 ft. from front lot line and about 35 ft. from right side as seen when  
facing from Street B (Castlebar Drive).

NOTE: ALL PIPE FROM HOUSE TO DRY WELL MUST BE CAST IRON.

PERMIT VOID AFTER THREE YEARS.

NOTE: INSTALL STAND PIPE ON SEPTIC TANK AND DRY WELL.

PLANS APPROVED BY D. V. Monaghan DATE 9/18/64

FILL SEPTIC TANK AND DISTRIBUTION BOX WITH WATER BEFORE CALLING FOR AN INSPECTION, COVER NO WORK UNTIL INSPECTED AND APPROVED.

NEITHER THE HOWARD COUNTY COMMISSIONERS NOR THE HEALTH DEPARTMENT IS RESPONSIBLE FOR THE SUCCESSFUL OPERATION OF ANY SYSTEM.

BLDG. PERMIT SIGNED  
AND RETURNED 12/14/90  
Serial # 35566 -  
Glazo Slatum

BLDG. PERMIT SIGNED  
AND RETURNED 10/6/84  
Serial # 61672  
Garage

A 09006  
70060

4-18-74  
 HO 23-0072  
 Parkley

60' case  
 2 1/2" diam  
 6-70-74 7.5'

15 30 84  
 gauge of pipe  
 RTR

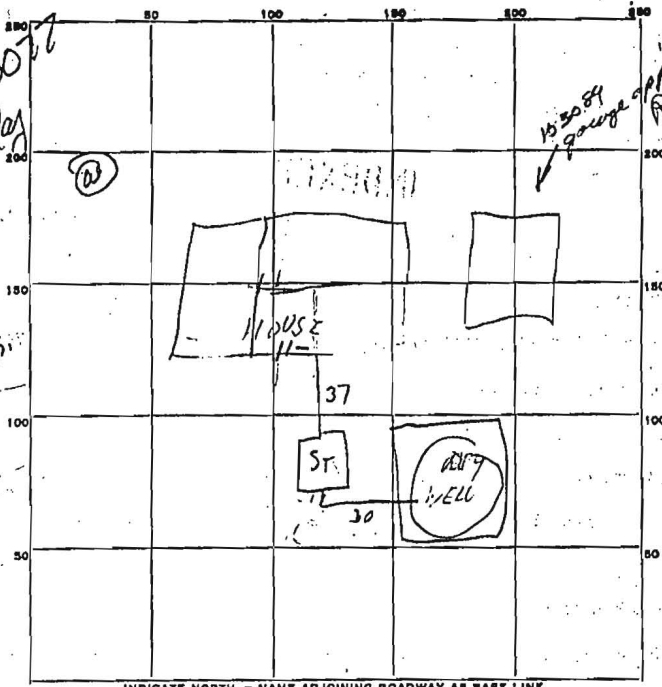

PERMIT CARD \_\_\_\_\_

SEPTIC TANK, LEVEL \_\_\_\_\_ CLEANOUTS WORK 012

DISTRIBUTION BOX, LEVEL \_\_\_\_\_

TILE FIELD, DEPTH \_\_\_\_\_ FT. TRENCH WIDTH \_\_\_\_\_ FT.

GRAVEL DEPTH \_\_\_\_\_ IN. TOTAL LENGTH \_\_\_\_\_ FT.

NUMBER OF TRENCHES \_\_\_\_\_ TOTAL BOTTOM AREA \_\_\_\_\_

SEEPAGE PITS, INSIDE DIAMETER OUTSIDE 24" INLET 4/5 FT. DEPTH BELOW INLET 8 FT.

ABSORBENT AREA 342 SQ. FT.

REMARKS Septic tank covered without permission.  
No clean out cap put on clean out. Pipe to house  
for a pipe found. No well cover, no permit card  
present. 452 2974

DATE SYSTEM APPROVED 5-16-74 INSPECTOR [Signature]