

HOWARD COUNTY  
PERMIT APPLICATION

PERMIT NUMBER

B09000383

Building Address 3024 HOBBS RD  
GLENWOOD, MD 21738  
Suite/Apt. #: \_\_\_\_\_ SDP/WP/Petition #: \_\_\_\_\_  
Census Tract \_\_\_\_\_ Subdivision \_\_\_\_\_  
Section \_\_\_\_\_ Area \_\_\_\_\_ Lot \_\_\_\_\_  
Tax Map \_\_\_\_\_ Parcel \_\_\_\_\_ Grid \_\_\_\_\_  
Zoning \_\_\_\_\_ Map Coordinates \_\_\_\_\_ Lot size \_\_\_\_\_

Property Owner's Name Patty Boyer  
Address 3024 HOBBS RD  
City GLENWOOD State MD Zip Code 21738  
Phone 301-928-1788 Phone \_\_\_\_\_  
Applicant's Name & Mailing Address, (if other than stated hereon):  
Phone \_\_\_\_\_ Fax \_\_\_\_\_

Existing Use N/A  
Proposed Use SUNROOM  
Estimated Construction Cost \$ 32000  
Description of Work BUILD NEW DECK  
AND SUNROOM ADDITION

Contractor Company BLUE RIDGE REMODELING  
Contact Person BILL CARTER  
Address 3601 PRESERVE DR.  
City FINKSBURG State MD Zip Code 21048  
License No. 99736  
Phone 410-861-9250 Fax 410-970-6507

Occupant or Tenant \_\_\_\_\_  
Contact Name PATTY BOYER  
Address 3024 HOBBS RD  
City GLENWOOD State MD Zip Code 21738

Engineer or Architect Company MORGAN GROUP  
Contact Person JEFF MORGAN  
Address 500 BARANO CT.  
City WINNINGS MILLS State MD Zip Code 21117

Phone 301-928-1788 Fax \_\_\_\_\_

Phone 410-356-0122 Fax \_\_\_\_\_

BUILDING DESCRIPTION - COMMERCIAL

BUILDING DESCRIPTION - RESIDENTIAL

Building Characteristics	Utilities
Height: _____	Water Supply: <input type="checkbox"/> Public <input type="checkbox"/> Private
No. of stories: _____	Sewage Disposal: <input type="checkbox"/> Public <input type="checkbox"/> Private
Gross area, sq. ft. per floor: _____	Electric Yes <input type="checkbox"/> No <input type="checkbox"/> Gas Yes <input type="checkbox"/> No <input type="checkbox"/>
Use group: _____	Heating System: Electric <input type="checkbox"/> Oil <input type="checkbox"/> Natural Gas <input type="checkbox"/> Propane Gas <input type="checkbox"/>
Construction type: <input type="checkbox"/> Reinforced Concrete <input type="checkbox"/> Structural Steel <input type="checkbox"/> Masonry <input type="checkbox"/> Wood Frame  <input type="checkbox"/> State Certified Modular	Sprinkler system: <u>N/A</u> <input type="checkbox"/> <input type="checkbox"/> Full <input type="checkbox"/> Partial <input type="checkbox"/> Other Suppression <input type="checkbox"/> # of Heads _____

Building Characteristics	Utilities
SF Dwelling <input checked="" type="checkbox"/> SF Townhouse <input type="checkbox"/> Depth _____ Width _____	Water Supply: <input type="checkbox"/> Public <input type="checkbox"/> Private
1st floor: _____	Sewage Disposal: <input type="checkbox"/> Public <input type="checkbox"/> Private
2nd floor: _____	Electric Yes <input checked="" type="checkbox"/> No <input type="checkbox"/> Gas Yes <input checked="" type="checkbox"/> No <input type="checkbox"/>
Basement: _____	Heating System: Electric <input type="checkbox"/> Oil <input type="checkbox"/> Natural Gas <input type="checkbox"/> Propane Gas <input type="checkbox"/>
Finished Basement <input type="checkbox"/> Unfinished Basement <input type="checkbox"/>	Sprinkler system: <u>N/A</u> <input type="checkbox"/> <input type="checkbox"/> NFPA #13D <input type="checkbox"/> NFPA #13R <input type="checkbox"/> Other: _____
Crawl space <input type="checkbox"/> Slab on Grade <input type="checkbox"/>	
No. of Bedrooms _____	
Height: _____	
Multi-family dwellings: _____	
No. of efficiency units: _____	
No. of 1 BR units: _____	
No. of 2 BR units: _____	
No. of 3 BR units: _____	
Other Structure: _____	
Dimensions: _____	
Footings: _____	
Roof Height: _____	
<input type="checkbox"/> State Certified Modular <input type="checkbox"/> Manufactured Home	

THE UNDERSIGNED HEREBY CERTIFIES AND AGREES AS FOLLOWS: (1) THAT HE/SHE IS AUTHORIZED TO MAKE THIS APPLICATION; (2) THAT THE INFORMATION IS CORRECT; (3) THAT HE/SHE WILL COMPLY WITH ALL REGULATIONS OF HOWARD COUNTY WHICH ARE APPLICABLE THERETO; (4) THAT HE/SHE WILL PERFORM NO WORK ON THE ABOVE REFERENCED PROPERTY NOT SPECIFICALLY DESCRIBED IN THIS APPLICATION; (5) THAT HE/SHE GRANTS COUNTY OFFICIALS THE RIGHT TO ENTER ONTO THIS PROPERTY FOR THE PURPOSE OF INSPECTING THE WORK PERMITTED AND POSTING NOTICES.

Applicant's Signature [Signature]  
Title/Company Blue Ridge Remodeling

Print Name CARTER  
Date 2/25/09

Checks payable to: **DIRECTOR OF FINANCE OF HOWARD COUNTY**  
\*\* PLEASE WRITE NEATLY AND LEGIBLY. \*\*  
FOR OFFICE USE ONLY -

AGENCY	DATE	SIGNATURE APPROVAL
Land Development, DPZ		
State Highways		
Building Official		
Dev. Engineering, DPZ	<u>3-11-09</u>	<u>Dana Beard</u>
Health		
Fire Protection		
Is Sediment Control approval required prior to issuance? YES <input type="checkbox"/> NO <input type="checkbox"/>		
CONTINGENCY CONSTRUCTION START: <input type="checkbox"/>		
ONE STOP SHOP: <input type="checkbox"/>		
Distribution of Copies- White: Building Official Green: LDD, DPZ		

DPZ SETBACK INFORMATION	PROPERTY ID#:
Front: _____	Filing fee \$ _____
Rear: _____	Permit fee \$ _____
Side: _____	Excise tax \$ _____
Side St: _____	Add'l per. fee \$ _____
All minimum setbacks met? YES <input type="checkbox"/> NO <input type="checkbox"/>	TOTAL FEES \$ _____
Is Entrance Permit required? YES <input type="checkbox"/> NO <input type="checkbox"/>	Sub-total paid \$ _____
Historic District? YES <input type="checkbox"/> NO <input type="checkbox"/>	Balance due \$ _____
Lot Coverage for New Town Zone _____	Check # _____
SDP/Red-line approval date _____	Validation # _____
Accepted by _____	

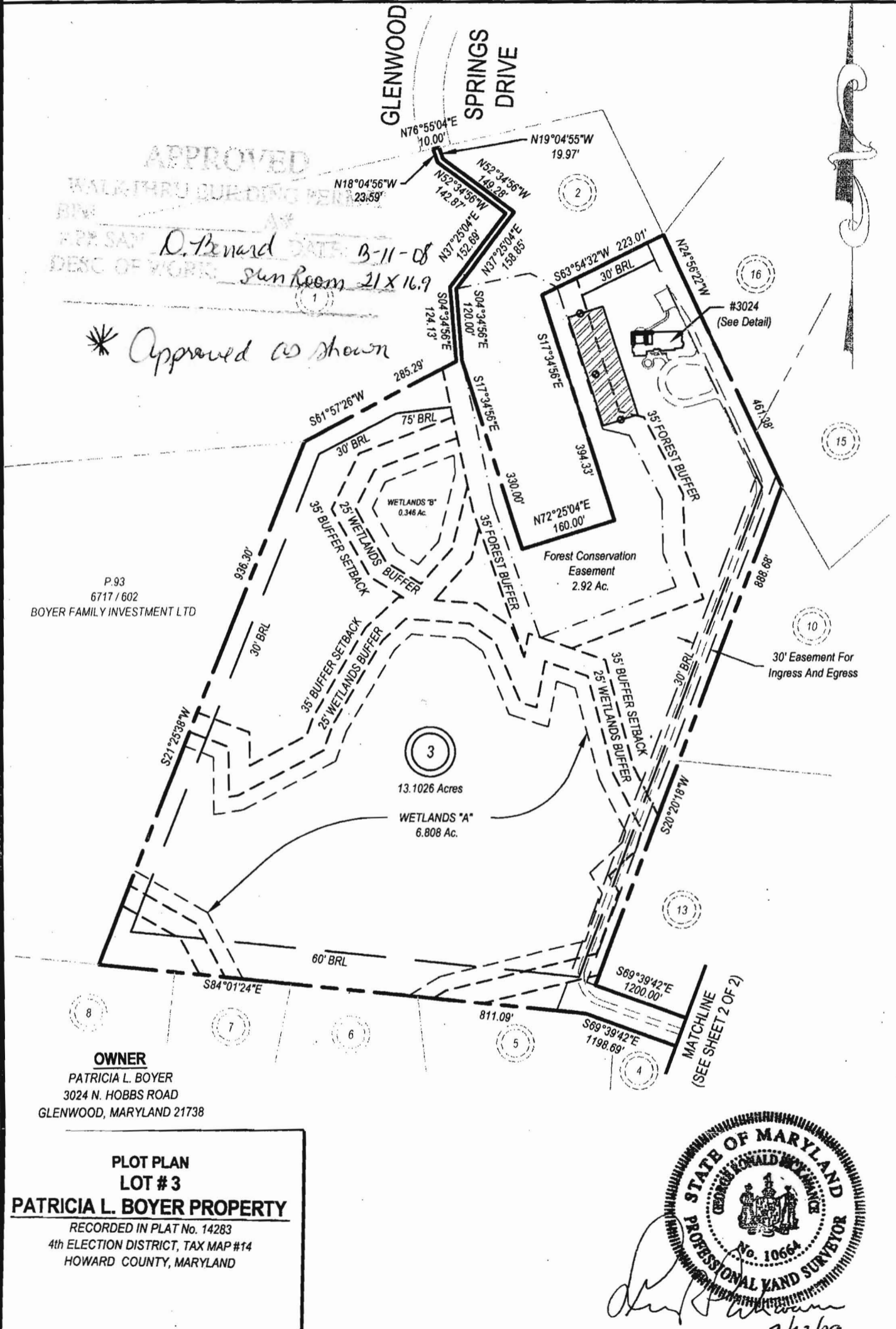

P.93  
6717 / 602  
BOYER FAMILY INVESTMENT LTD

**OWNER**  
PATRICIA L. BOYER  
3024 N. HOBBS ROAD  
GLENWOOD, MARYLAND 21738

**PLOT PLAN  
LOT #3  
PATRICIA L. BOYER PROPERTY**  
RECORDED IN PLAT No. 14283  
4th ELECTION DISTRICT, TAX MAP #14  
HOWARD COUNTY, MARYLAND



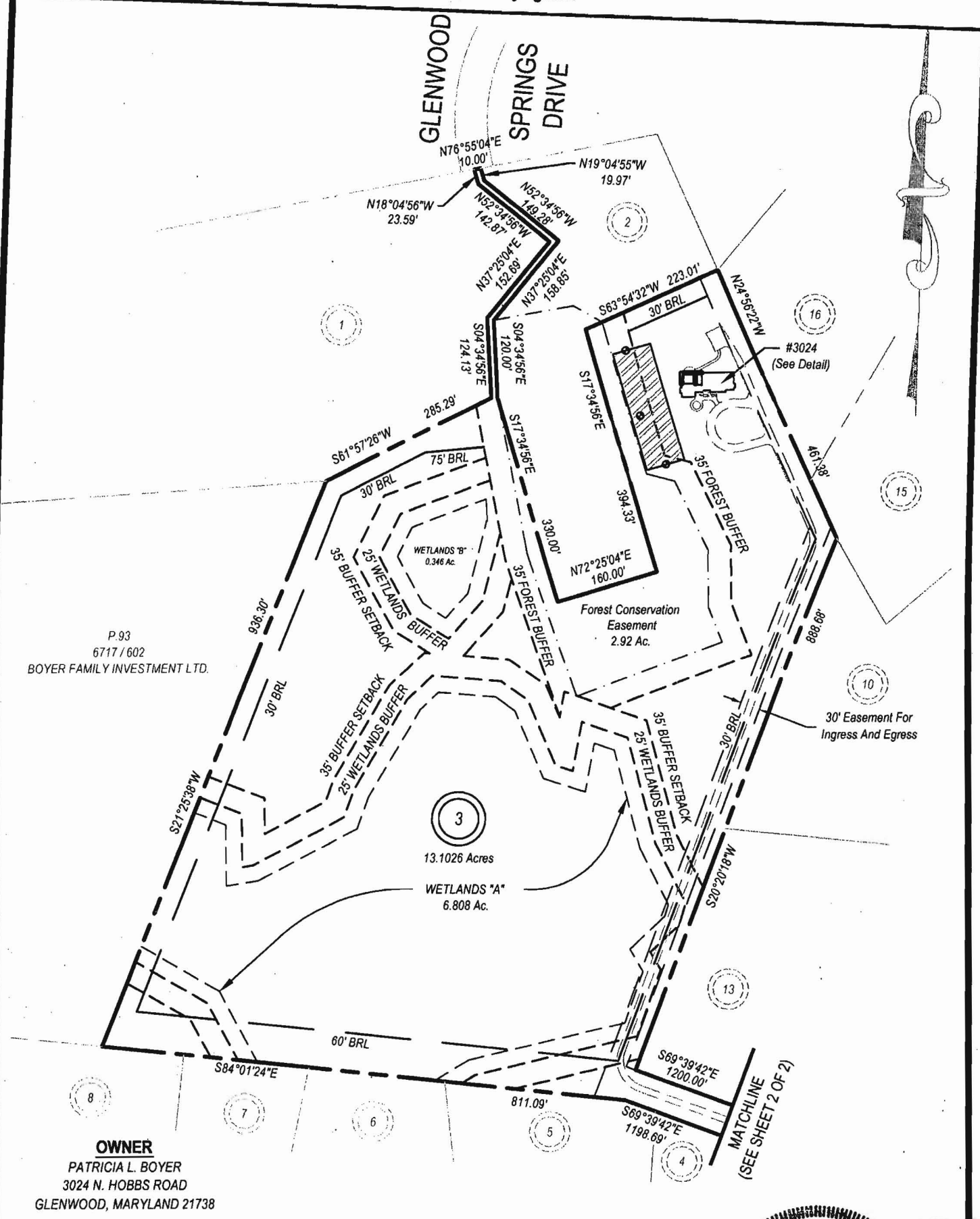

P.93  
6717 / 602  
BOYER FAMILY INVESTMENT LTD.

**OWNER**  
PATRICIA L. BOYER  
3024 N. HOBBS ROAD  
GLENWOOD, MARYLAND 21738

**PLOT PLAN**  
**LOT #3**  
**PATRICIA L. BOYER PROPERTY**  
RECORDED IN PLAT No. 14283  
4th ELECTION DISTRICT, TAX MAP #14  
HOWARD COUNTY, MARYLAND



DATE: February 26, 2009      BPR JOB No. 09-001-011      SCALE: 1 inch = 200 feet      SHEET: 2 of 2

A licensed Maryland Surveyor either personally prepared the Survey as shown hereon, or was in responsible charge over its preparation and the surveying work reflected in it, in compliance with chapter 09.13.06.12 of the Maryland Minimum Standards of Practice for Land Surveyors.

I:\Server\cad\land Projects\3009-001-011 - Patricia Boyer Property\dwg\Plot Plan.dwg, 3/3/2009 2:22:31 PM, 1:1, R. Smith

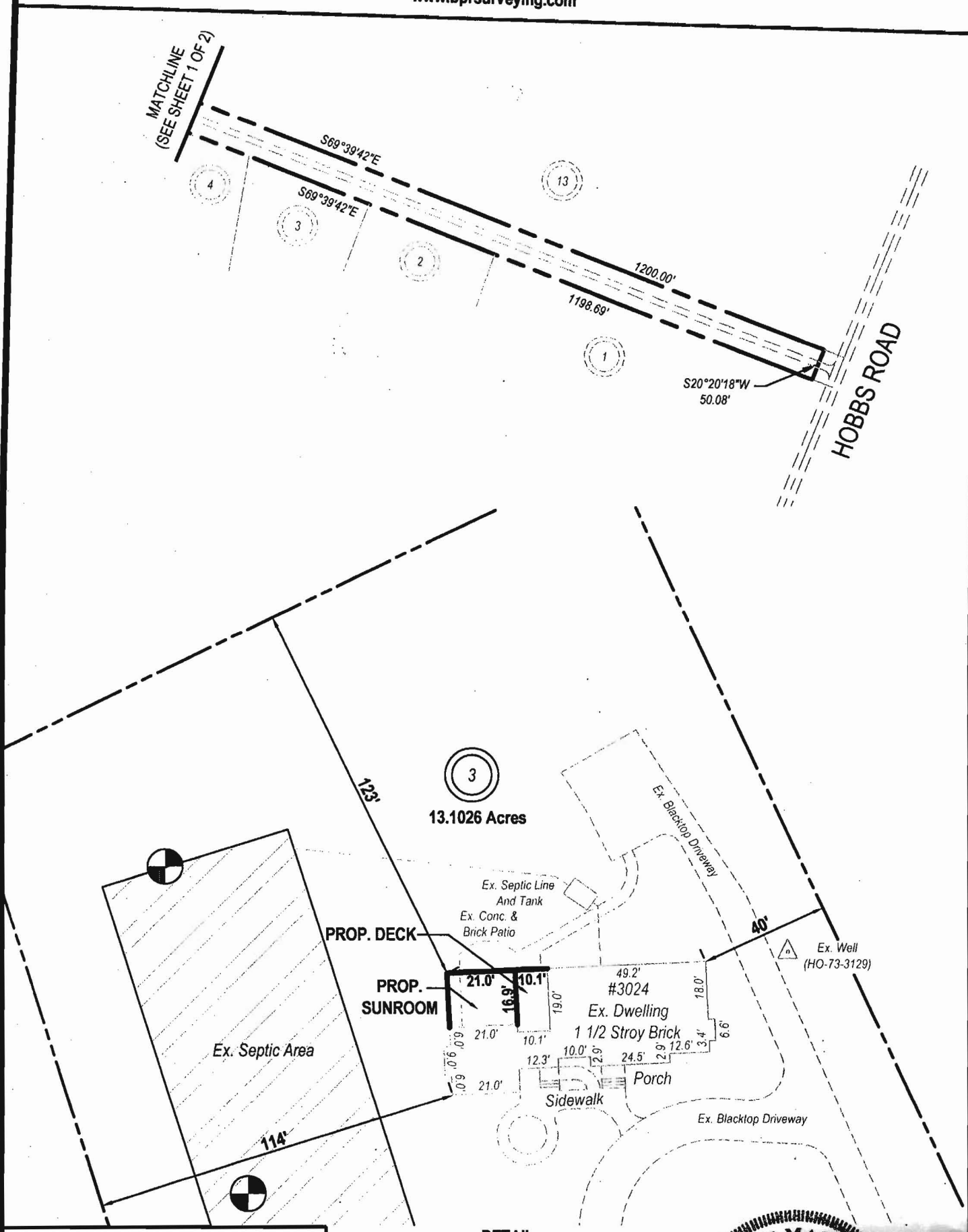

**DETAIL**  
SCALE: 1" = 40'

**PLOT PLAN  
LOT #3  
PATRICIA L. BOYER PROPERTY**

RECORDED IN PLAT No. 14283  
4th ELECTION DISTRICT, TAX MAP #14  
HOWARD COUNTY, MARYLAND

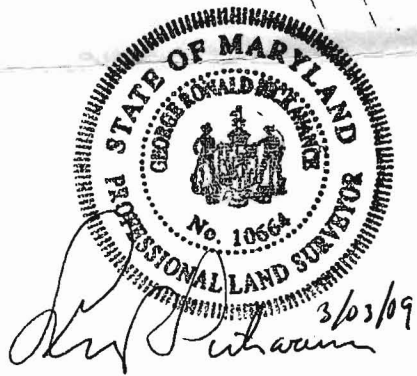

I:\Server\cad\Land Projects\3109-001-011 - Patricia Boyer Property\dwg\Plot Plan.dwg, 3/3/2009 2:22:25 PM, 1:1, R. Smith