

APPLICATION

PERCOLATION TESTING

A _____

P _____

HOWARD COUNTY HEALTH DEPARTMENT
BUREAU OF ENVIRONMENTAL HEALTH
3525-H ELLICOTT MILLS DRIVE/ELLICOTT CITY, MARYLAND 21043
TELEPHONE: 313-2640

DISTRICT _____

DATE 8/15/95

TO: THE COUNTY HEALTH OFFICER
ELLICOTT CITY, MARYLAND

I HEREBY APPLY FOR THE NECESSARY TEST PRIOR TO APPLICATION FOR PERMIT TO CONSTRUCT (OR RECONSTRUCT) A SEWAGE DISPOSAL SYSTEM.

PROPERTY OWNER Feaga Family

ADDRESS _____ PHONE _____

AGENT OR PROSPECTIVE BUYER Land Marketing Inc. c/o Tim Feaga

ADDRESS 3243 Bethany Lane Ellicott City PHONE 313-8808

21042

PROPERTY LOCATION:

SUBDIVISION Feaga Property LOT NO. 1619

ROAD AND DESCRIPTION Rt 144 + Folly Quarter Rd

TAX MAP 16+23 PARCEL # 34 + 63

SIZE OF LOT 1 acre +/- TYPE BLDG. SFD
(SINGLE FAMILY DWELLING OR COMMERCIAL)

THE SYSTEM INSTALLED UNDER THIS APPLICATION IS ACCEPTABLE ONLY UNTIL PUBLIC FACILITIES BECOME AVAILABLE. I FULLY UNDERSTAND THE FEE CONNECTED WITH THE FILING OF THIS PERC TEST APPLICATION IS NON-REFUNDABLE UNDER ANY CIRCUMSTANCES. I ALSO AGREE TO COMPLY WITH ALL M.O.S.H.A. REQUIREMENTS IN TESTING THIS LOT. Mark A. Reil
(SIGNATURE OF APPLICANT)

APPROVED BY _____ FOR _____ DATE _____

DISAPPROVED BY _____ FOR _____ DATE _____

HOLD PENDING FURTHER TESTS _____

REASONS FOR REJECTION OR HOLDING _____

PERCOLATION TEST PLAT/PRELIMINARY PLAT - TITLE OR I.D. # _____ DATE _____

SITE DEVELOPMENT PLAN/FINAL PLAT - TITLE OR I.D. # _____ DATE _____

THIS IS NOT A PERMIT

COUNTY #

SOIL PROFILE

1054

no distinct clay layer horizontal layers of salm mult colored

grey brn salm micaceous pockets of mottled salm white orange

SOIL PROFILE

3020

no distinct clay layer

lgt beige salm very dry

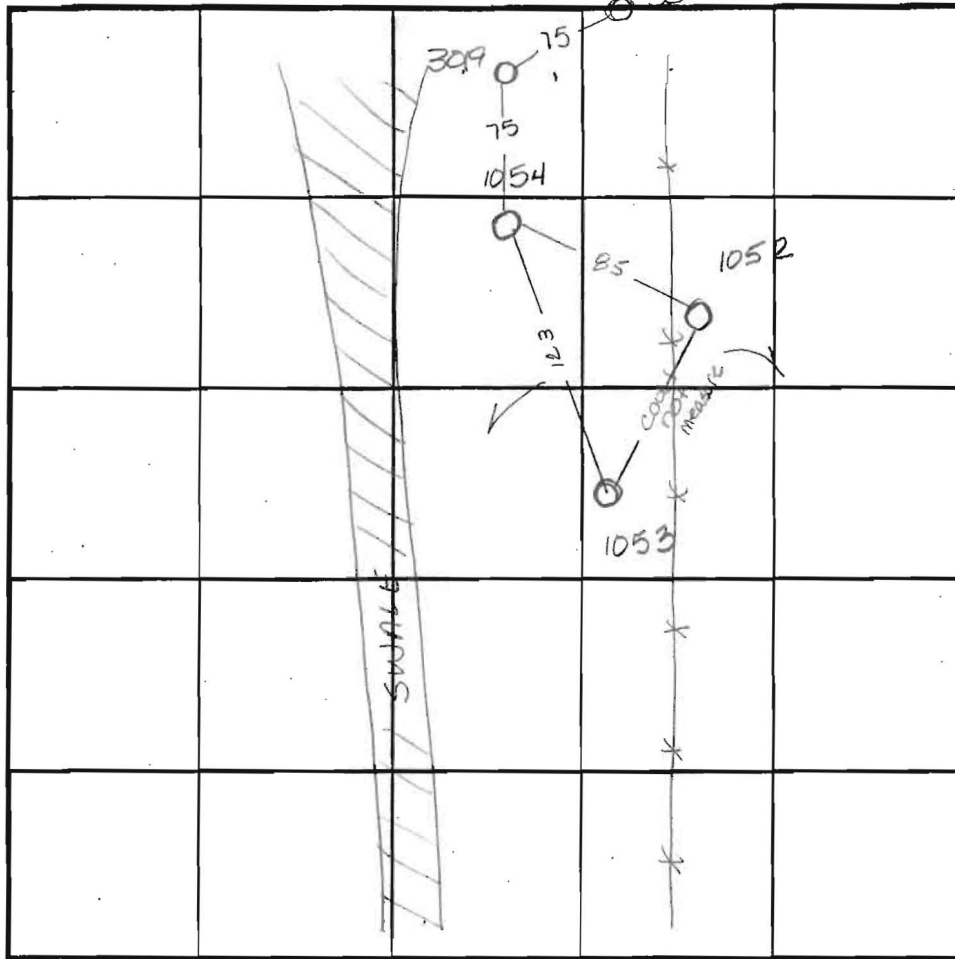

INDICATE NORTH - NAME ADJOINING ROADWAY AS BASE LINE.

Folly Quarter Road

3019

red brn solum

dull greyish brn

solum H₂O

DATE	TEST NO.	DEPTH	PRE-WET		TEST - 1" DROP		TIME
			START	STOP	START	STOP	
9-27-95	1054	3' / V120	9:35 ⁴⁵	9:37	9:37	9:39	2min
	1053	Visual to 10'	see profile				F
	1052	3' / V112	10:00	10:04	10:04	10:09 ¹⁵	5 1/4 min
3-18-96	3019	Visual to 11.5	— see profile —				F
	3020	3.5' / V110	1:46	1:48	1:48	1:55	7min

REMARKS wet season testing

TYPE OF SOIL

TESTED BY Amy McMullen

ALSO PRESENT Mark Ruch

TRENCH DESIGN DATA: AVERAGE PERCOLATION TIME

TRENCH WIDTH

INLET DEPTH

MAXIMUM BOTTOM DEPTH

SQ. FT./BEDROOM

1053

looks like 1054 but has water coming in at 8'

1052

horizontal layered salm micaceous white tan

darker grey brn salm micaceous

COUNTY #

SOIL PROFILE

1051

1gt tan Salm

2

1gt tan orange Salm very micaceous

11 1/2

darker brn Salm 5% saprophyte decayed quartz

3

1049

brn Salm micaceous

2

brn orange Salm mottled

6

Mottled or darker brn Salm pockets of quartz water

10'

1048

orange brn Salm

3 1/2

Mottled white and orange Salm

7

white Salm with orange mottles damp water

11'

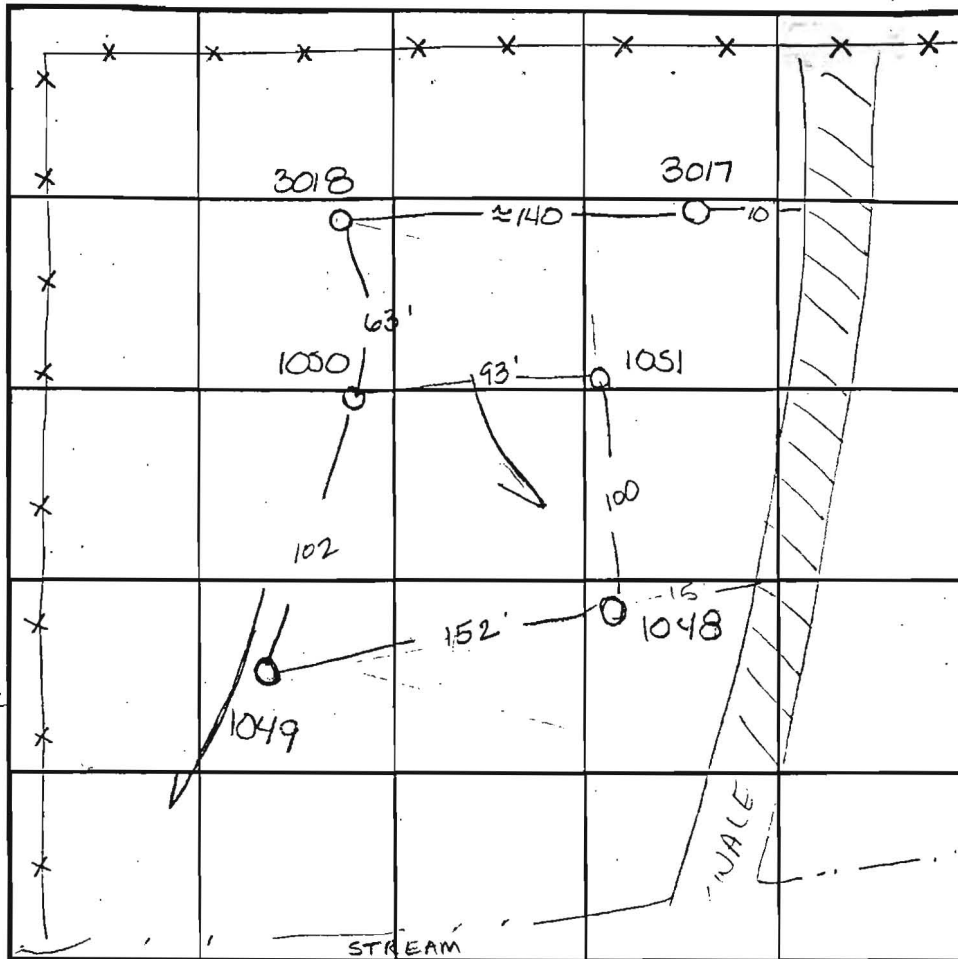

INDICATE NORTH - NAME ADJOINING ROADWAY AS BASE LINE.

SOIL PROFILE

3017

1gt orange tan Salm micaceous

4'

mottled Salm white orange yellow Salm

13'

3018

2'

brn Si Salm brn orange Salm micaceous

10'

pockets of white sticky Salm

12.5'

DATE	TEST NO.	DEPTH	PRE-WET		TEST - 1" DROP		TIME
			START	STOP	START	STOP	
9-27-95	1050	3' V13	9:55	9:58	9:52	10:01	3min
	1049	Visual to 10'	- see profile		-		F
	1048	Visual to 11'	- see profile		-		F
	1051	2' V13	10:10 ³⁰	10:12	10:12	10:13 ³⁰	1 1/2 min
11-8-95	3017	Visual to 13'	see profile		-		wet season
	3018	3' V125	12:03 ³⁰	12:11	12:11	12:20	9min

REMARKS wet season

TYPE OF SOIL

TESTED BY Amy McMillen

ALSO PRESENT Tim Feagra

TRENCH DESIGN DATA: AVERAGE PERCOLATION TIME

TRENCH WIDTH

INLET DEPTH

MAXIMUM BOTTOM DEPTH

SQ. FT./BEDROOM

Revised
Pericert
9/1/98

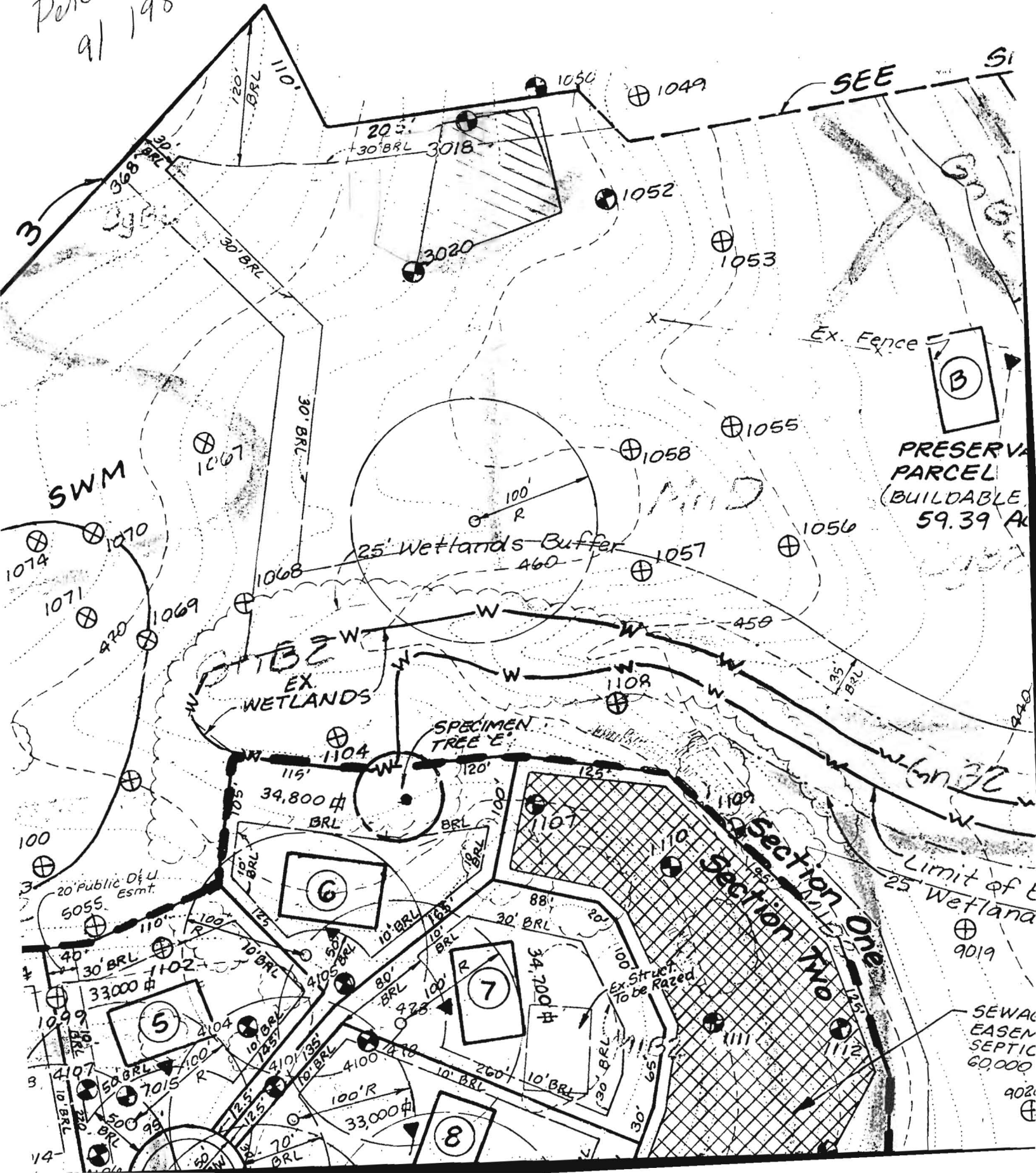

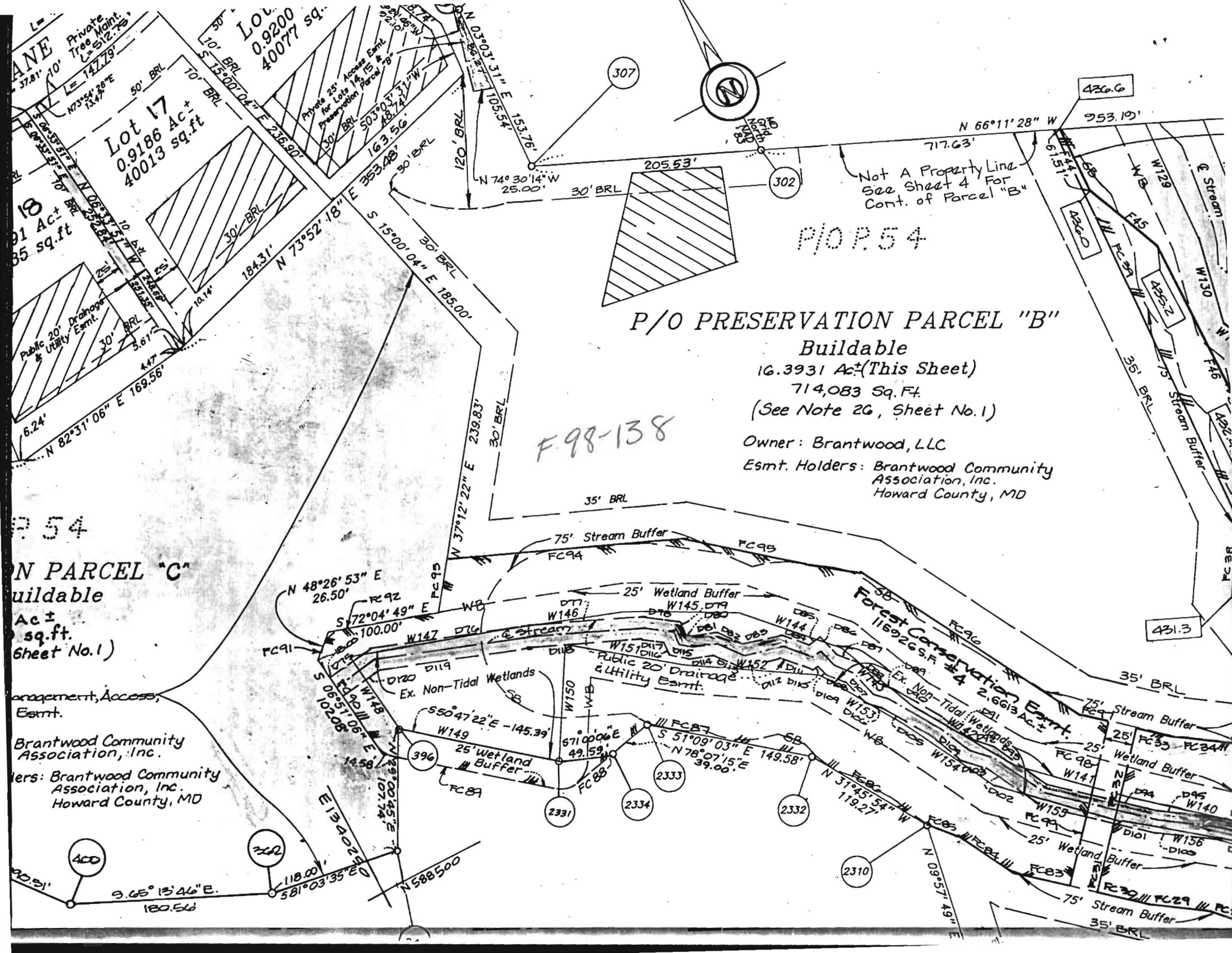

Private Tree Maint. Easement
 Lot 17
 0.9186 Ac.
 40013 sq.ft.

Public 20' Drainage & Utility Easmt.
 18
 0.1 Ac.
 85 sq.ft.

Lot 18
 0.9186 Ac.
 40013 sq.ft.

Management, Access, Easmt.
 Brantwood Community Association, Inc.
 Owners: Brantwood Community Association, Inc. Howard County, MD

F.98-138

P/O PRESERVATION PARCEL "B"

Buildable
 16.3931 Ac. (This Sheet)
 714,083 Sq. Ft.
 (See Note 26, Sheet No. 1)

Owner: Brantwood, LLC
 Esmt. Holders: Brantwood Community Association, Inc. Howard County, MD

Not A Property Line
 See Sheet 4 For Cont. of Parcel "B"

P/O P. 54

Forest Conservation Easmt.
 116,926 S.F.
 2.6613 Ac. ±

ACC

302

396

2331

2334

2333

2332

2310

431.3

436.6

253.19'

717.63'

N 66°11'28" W

307

302

30' BRL

205.53'

N 74°30'14" W

25.00'

N 03°03'31" E

153.76'

105.54'

120' BRL

30' BRL

353.48'

30' BRL

S 15°00'04" E

185.00'

30' BRL

239.83'

30' BRL

N 37°12'22" E

35' BRL

35' BRL

75' Stream Buffer

FC94

FC95

25' Wetland Buffer

W145, D79

W144, D87

W151, D17, D15

W147, D76

W149, D19

W150, D18

W152, D11

W153, D12

W154, D13

W155, D14

W156, D15

W157, D16

W158, D17

W159, D18

W160, D19

W161, D20

W162, D21

W163, D22

W164, D23

W165, D24

W166, D25

W167, D26

W168, D27

W169, D28

W170, D29

W171, D30

W172, D31

W173, D32

W174, D33

W175, D34

W176, D35

W177, D36

W178, D37

W179, D38

W180, D39

W181, D40

W182, D41

W183, D42

W184, D43

W185, D44

W186, D45

W187, D46

W188, D47

W189, D48

W190, D49

W191, D50

W192, D51

W193, D52

W194, D53

W195, D54

W196, D55

W197, D56

W198, D57

W199, D58

W200, D59

W201, D60

W202, D61

W203, D62

W204, D63

W205, D64

W206, D65

W207, D66

W208, D67

W209, D68

W210, D69

W211, D70

W212, D71

W213, D72

W214, D73

W215, D74

W216, D75

W217, D76

W218, D77

W219, D78

W220, D79

W221, D80

W222, D81

W223, D82

W224, D83

W225, D84

W226, D85

W227, D86

W228, D87

W229, D88

W230, D89

W231, D90

W232, D91

W233, D92

W234, D93

W235, D94

W236, D95

W237, D96

W238, D97

W239, D98

W240, D99

W241, D100

W242, D101

W243, D102

W244, D103

W245, D104

W246, D105

W247, D106

W248, D107

W249, D108

W250, D109

W251, D110

W252, D111

W253, D112

W254, D113

W255, D114

W256, D115

W257, D116

W258, D117

W259, D118

W260, D119

W261, D120

W262, D121

W263, D122

W264, D123

W265, D124

W266, D125

W267, D126

W268, D127

W269, D128

W270, D129

W271, D130

W272, D131

W273, D132

W274, D133

W275, D134

W276, D135

W277, D136

W278, D137

W279, D138

W280, D139

W281, D140

W282, D141

W283, D142

W284, D143

W285, D144

W286, D145

W287, D146

W288, D147

W289, D148

W290, D149

W291, D150

W292, D151

W293, D152

W294, D153

W295, D154

W296, D155

W297, D156

W298, D157

W299, D158

W300, D159

W301, D160

W302, D161

W303, D162

W304, D163

W305, D164

W306, D165

W307, D166

W308, D167

W309, D168

W310, D169

W311, D170

W312, D171

W313, D172

W314, D173

W315, D174

W316, D175

W317, D176

W318, D177

W319, D178

W320, D179

W321, D180

W322, D181

W323, D182

W324, D183

W325, D184

W326, D185

W327, D186

W328, D187

W329, D188

W330, D189

W331, D190

W332, D191

W333, D192

W334, D193

W335, D194

W336, D195

W337, D196

W338, D197

W339, D198

W340, D199

W341, D200

W342, D201

W343, D202

W344, D203

W345, D204

W346, D205

W347, D206

W348, D207

W349, D208

W350, D209

W351, D210

W352, D211

W353, D212

W