

3/24/88 LATE AM

PERMIT

SEWAGE DISPOSAL SYSTEM

MARYLAND STATE DEPARTMENT OF HEALTH

P 41930

A Repair

DISTRICT 5th

DATE 3/24/88

HOWARD COUNTY

05-370477

BUREAU OF ENVIRONMENTAL HEALTH
461-9933

DATE SYSTEM APPROVED 3/24/88

INSPECTOR BJH

INDEXED

Jack Fyock

IS PERMITTED TO INSTALL _____ ALTER X

ADDRESS 13775 Triadelphia Road, Glenelg, Md. 21737 PHONE 988-9270

SUBDIVISION Hopkins Meade ROAD 7402 Cherry Tree Drive LOT 18

PROPERTY OWNER James Vorce

ADDRESS 7402 Cherry Tree Drive, Fulton, Md. 20759 Phone: 725-4091

IF GARBAGE GRINDER IS USED INCREASE SEPTIC TANK CAPACITY BY 50% AND ABSORPTION AREA BY 22%.

GARBAGE GRINDER? YES _____ NO _____

SEPTIC TANK CAPACITY _____ GALLONS NUMBER OF BEDROOMS _____

REPAIR - CALL FOR AN APPOINTMENT WHEN GROUND IS OPENED UP AND SANITARIAN WILL

RECOMMEND THE REPAIR SYSTEM.

TRENCH OFF OLD DW 325 SQ FT
ABSORBENT ARE 12 FT DEEP WITH INLET
6 FT BELOW GRADE 2 FT WIDE GF
STONE 53 FT LONG

PLANS APPROVED BY Craig Williams DATE 3/24/88

COVER NO WORK UNTIL INSPECTED AND APPROVED.

NEITHER THE HOWARD COUNTY COUNCIL NOR THE HEALTH DEPARTMENT IS RESPONSIBLE FOR THE SUCCESSFUL OPERATION OF ANY SYSTEM.

NOTE: CLEANOUT REQUIRED EVERY 70 FEET OF SEWER LINE AND/OR AT 90° SWEEPS IN LINES FROM HOUSE TO DRAIN FIELDS.

NOTE: ALL PARTS OF SEPTIC SYSTEMS (I.E., TANK, DISTRIBUTION BOX, TRENCHES) TO BE 100 FEET FROM WELL (UNLESS OTHERWISE SPECIFICALLY AUTHORIZED)

NOTE: IF DEEP TRENCHES ARE USED CALL FOR INSPECTION BEFORE AND AFTER PLACING GRAVEL IN TRENCHES.

NOTE: NO DRY WELL SHALL EXCEED 15 FOOT IN DIAMETER. NO ABSORPTION TRENCH TO EXCEED 100 FEET IN LENGTH.

NOTE: ALL PIPE FROM HOUSE TO SEPTIC TANK MUST BE CAST IRON OR SCHEDULE 40 PVC OR ABS.

PERMIT VOID AFTER TWO YEARS.

NOTE: INSTALL STAND PIPE ON SEPTIC TANK AND DRY WELL. STAND PIPES MUST BE 6 INCHES IN DIAMETER. CAST IRON, CONCRETE OR TERRA COTTA OR PVC OR ABS ACCEPTED. IF TOP OF SEPTIC TANK IS DEEPER THAN 3 FEET, MANHOLE TO GRADE REQUIRED.

NOTE: DISTRIBUTION BOXES MUST HAVE BAFFLES.

RECEIVED
MAY 10 1988

Garage B.P. #45740 10-20-92

*INSTALLER IS RESPONSIBLE FOR OBTAINING FINAL APPROVAL ON THIS PERMIT

*CALL 461-9933 FOR INSPECTION OF SEPTIC SYSTEMS.

EH - 2-1186

002770
P 41930

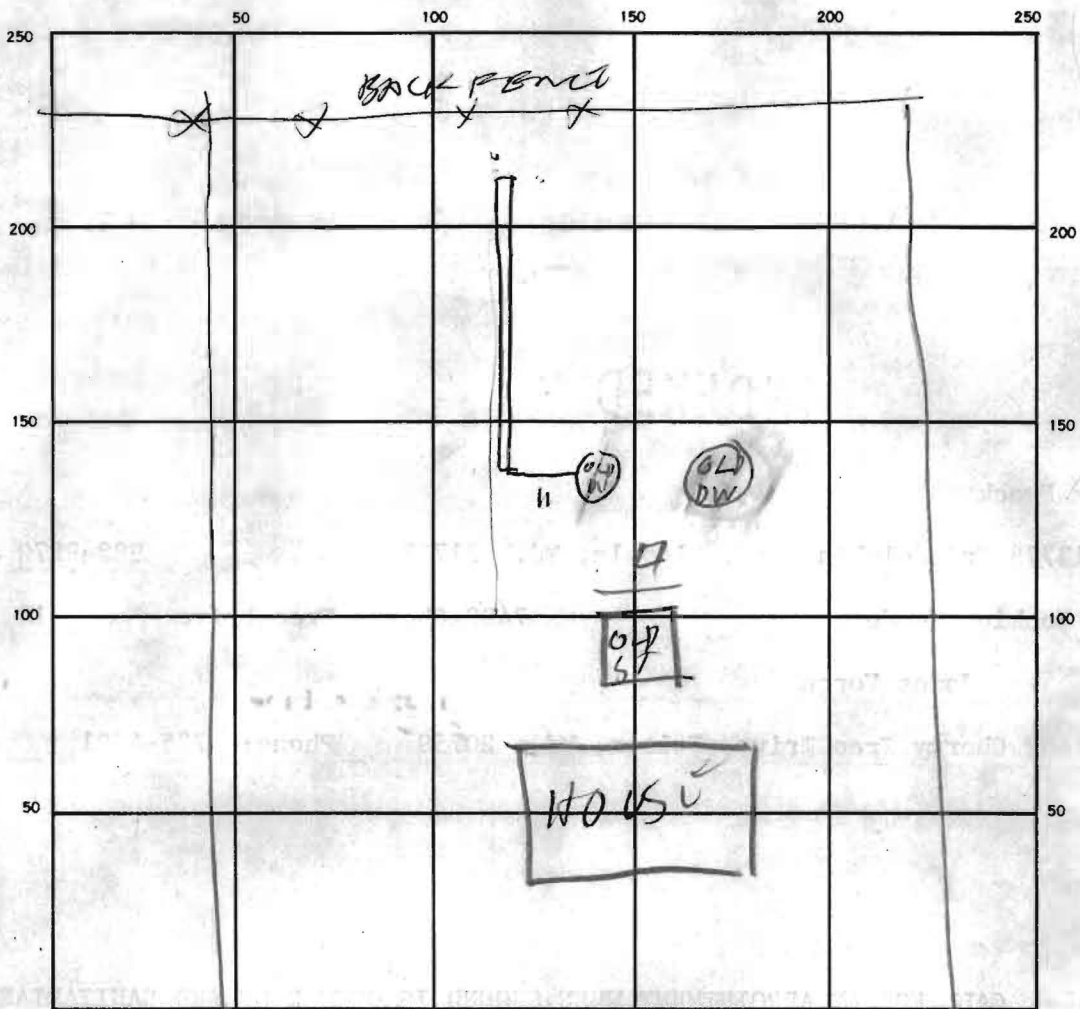

INDICATE NORTH. NAME ADJOINING ROADWAY AS BASE LINE.

SEPTIC TANK. LEVEL _____ CLEANOUTS _____

DISTRIBUTION BOX, LEVEL _____

DRAIN FIELD/TILE FIELD. DEPTH 12 FT. TRENCH WIDTH 2 FT. INLET DEPTH 6 FT.

EFFECTIVE GRAVEL DEPTH 6.5 FT. TOTAL LENGTH 81 FT.

NUMBER OF TRENCHES 1 ONE SIDEWALL/BOTTOM AREA 526 SQ. FT.

DRYWELL INSIDE DIAMETER _____ FT. EFFECTIVE DEPTH BELOW INLET _____ FT.

ABSORBENT AREA _____ SQ. FT.

REMARKS SOIL GOOD 5FT TO 12FT BUT DRYWELL
PEEP IN GROUND

DATE SYSTEM APPROVED 3/24/88 INSPECTOR Raymond Hodges