

SOIL PROFILE
126A

Topsoil
red-brown
clay loam
reddish-brown
sandy loam
(fine)
5%
Saprolite
↓

120
Topsoil

orange
brown
clay loam
tan
sandy
loam
5%
Saprolite

122
Topsoil

orange
brown
clay loam
tan-
pink
sandy
loam
5%
Saprolite
↓

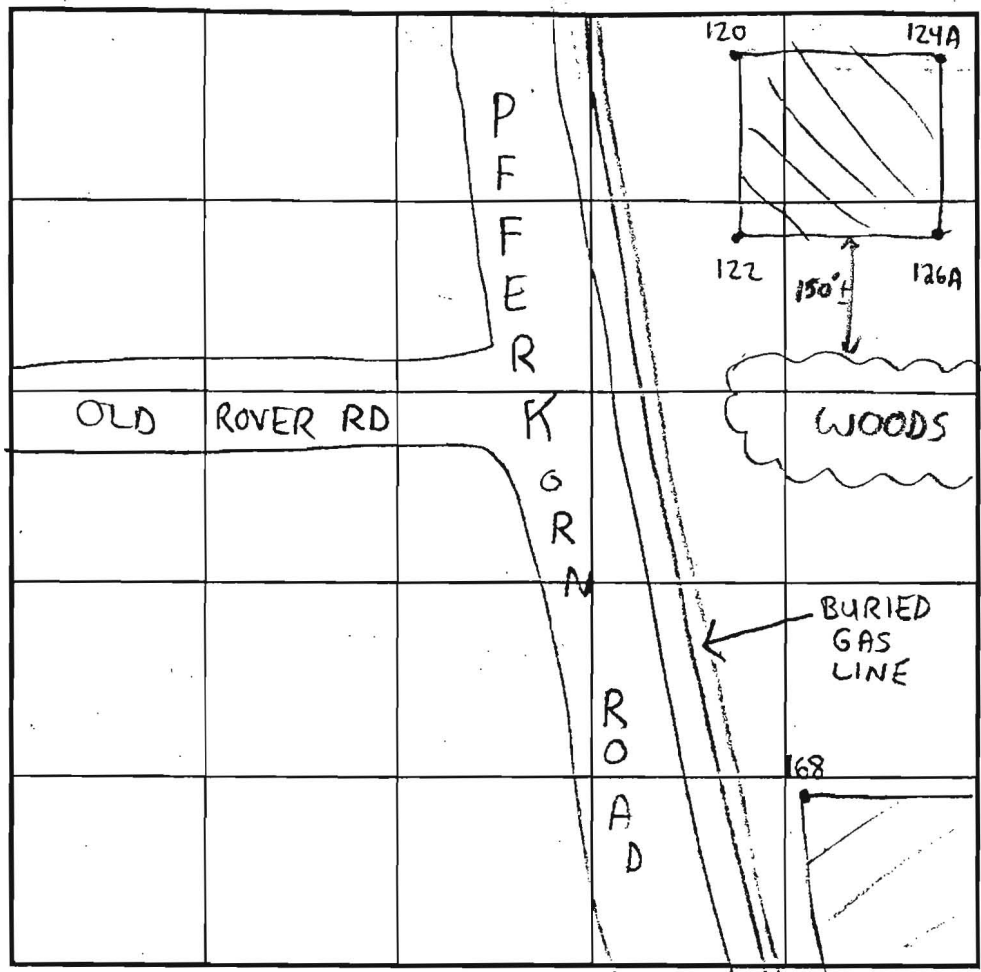

SOIL PROFILE

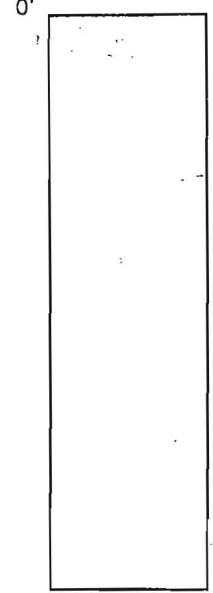

INDICATE NORTH - NAME ADJOINING ROADWAY AS BASE LINE.

DATE	TEST NO.	DEPTH	PRE-WET		TEST - 1" DROP		TIME
			START	STOP	START	STOP	
6-27-00	126A	5' T	10:56am	10:59am	10:59am	11:02am	3min
		13' V	(SEE SOIL PROFILE)		(SEE SOIL PROFILE)		OK
	120	3.5' T	1:54pm	2:00pm	2:00pm	2:10pm	10min
		11.5' V	(SEE SOIL PROFILE)		(SEE SOIL PROFILE)		OK
	122	5.5' T	1:46pm	1:48pm	1:48pm	1:50pm	2min
		12' V	(SEE SOIL PROFILE)		(SEE SOIL PROFILE)		OK

REMARKS _____
 TYPE OF SOIL Chester
 TESTED BY Steven R. Krieg ALSO PRESENT Chuch Zep and Robert Coban
 TRENCH DESIGN DATA: AVERAGE PERCOLATION TIME _____ TRENCH WIDTH _____
 INLET DEPTH _____ MAXIMUM BOTTOM DEPTH _____ SQ. FT./BEDROOM _____

513567-F

COUNTY #

NOT TO SCALE

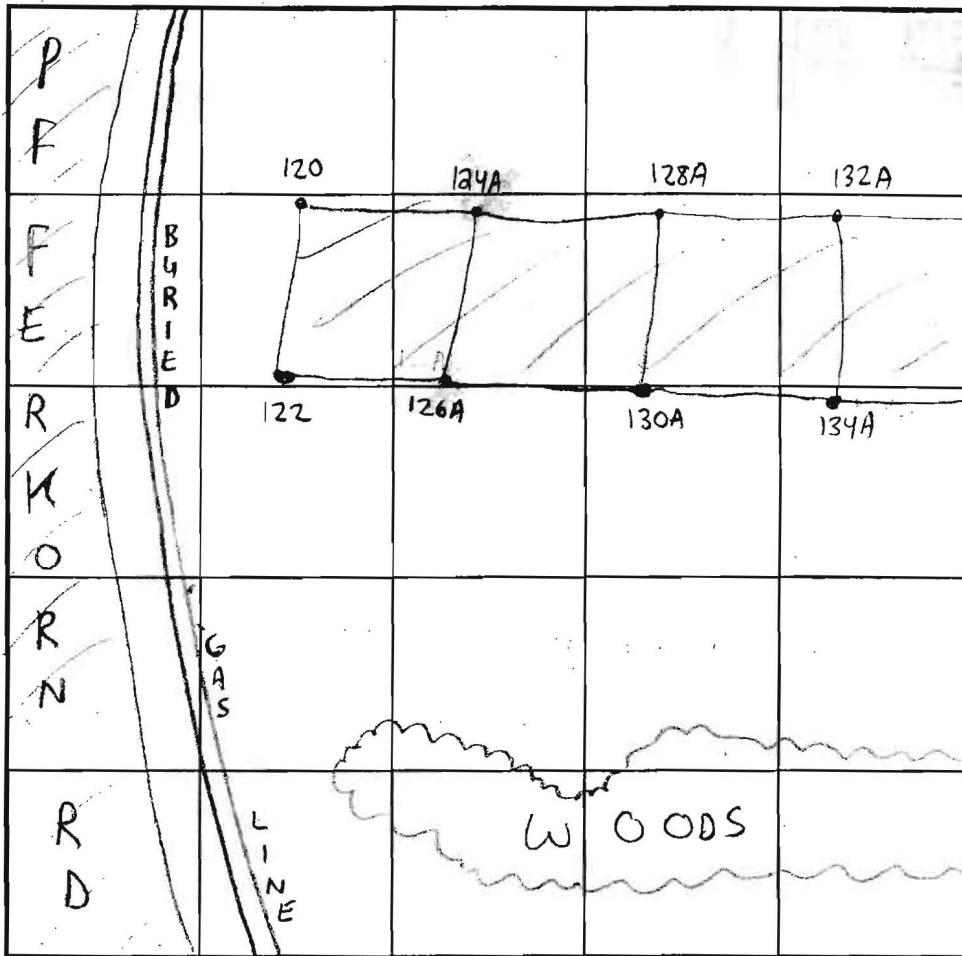

INDICATE NORTH - NAME ADJOINING ROADWAY AS BASE LINE.

SOIL PROFILE

134A

0' Topsoil
 8" brown-orange sandy clay loam
 3' tan sandy loam (fine)
 ↓
 10% saprolite

12'

130A

0' Topsoil
 6" orange-brown clay loam
 3' reddish brown sandy loam
 ↓
 5% Saprolite
 13'

128A

0' Topsoil
 4" red-brown clay loam
 3' reddish brown sandy loam
 ↓
 5% Saprolite

SOIL PROFILE

124A

0' Topsoil
 6" red brown clay loam
 3' reddish brown sandy loam
 ↓
 15-20% Saprolite

13'

DATE	TEST NO.	DEPTH	PRE-WET		TEST - 1" DROP		TIME	
			START	STOP	START	STOP		
6-26-00	134A	4' T	2:12pm	2:13pm	2:13pm	2:15pm	2min	OK
		12' V	(SEE SOIL PROFILE)		(SEE SOIL PROFILE)		NA	OK
6-27-00	130A	4.5' T	10:18am	10:20am	10:20am	10:22am	2min	OK
		13' V	(SEE SOIL PROFILE)		(SEE SOIL PROFILE)		NA	OK
	128A	4' T	10:30am	10:32am	10:32am	10:34am	2min	OK
		13' V	(SEE SOIL PROFILE)		(SEE SOIL PROFILE)		NA	OK
	124A	4' T	10:36am	10:38am	10:38am	10:41am	3min	OK
		13' V	(SEE SOIL PROFILE)		(SEE SOIL PROFILE)		NA	OK

REMARKS Soil pits consistent
 TYPE OF SOIL Chester
 TESTED BY Steven R. Krieg ALSO PRESENT Chuck Zepp and Robert Colson
 TRENCH DESIGN DATA: AVERAGE PERCOLATION TIME _____ TRENCH WIDTH _____

Signed
prelim

PFE

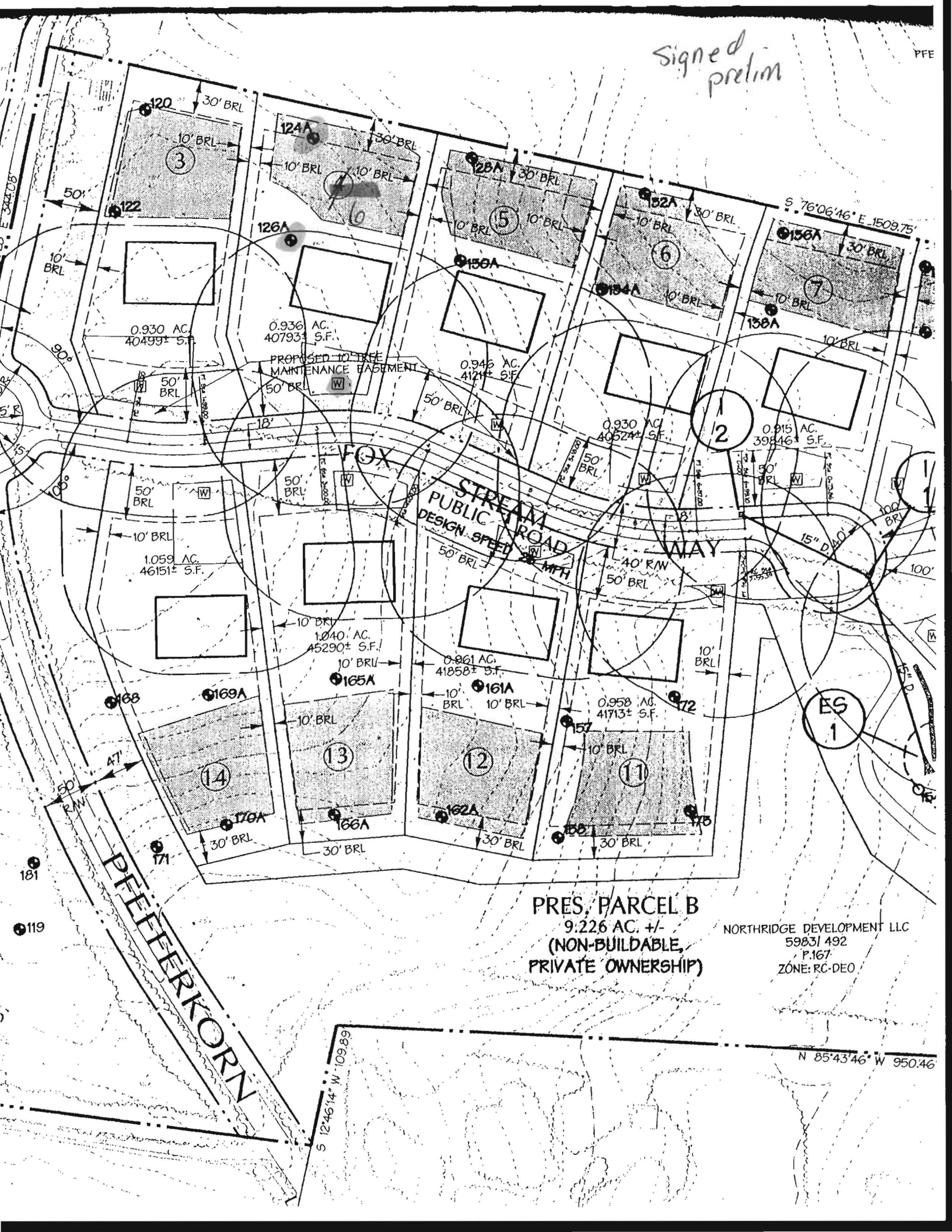

PRES. PARCEL B
 9.226 AC. +/-
 (NON-BUILDABLE,
 PRIVATE OWNERSHIP)

NORTHRISE DEVELOPMENT LLC
 59831 492
 P.167
 ZONE: RC-DEO

PREFERRED KORN

N 85°43'46" W 950.46'

S 12°46'14" W 109.89'

S 76°06'46" E 1509.75'

119

181





151

344.08

10

F-03-045
signed 8/4/04

Legend

-  PASSED PERC TEST
-  FAILED PERC TEST
-  BUILDING RESTRICTION LINE
-  PRIVATE STORMWATER MANAGEMENT CREDIT EASEMENT

HO-91-18E ALPP EASEMENT

MARK G. SBARRA
CATHLEEN A. MONTGOMERY
3352/406

OLD ROVER ROAD

LOCAL ROAD
DEDICATED TO HOWARD COUNTY
AS USU. AS A PUBLIC ROAD 0.188 ACRES±

S 79°33'15" E 367.40'

EXISTING B.G. & E. CO.
EASEMENT AND RIGHT OF WAY
C.M.P. 1840/236

EXISTING
C&P TELEPHONE CO.
EASEMENT M.D.R 2663/463

PRESERVATION PARCELS A (NON-9.1749 E.
PRIVATE OWNERSHIP) 0.356 AC.±
EASEMENT HOLDERS: HOA AND HOWARD CO. MD

FOX
PUBLIC
B.R.L.

5
40465 Sq.ft.

6
40793 Sq.ft.

1
40107 Sq.ft.

2
42102 Sq.ft.

3
48746 Sq.ft.

PFEFFERKORN

17
46143 Sq.ft.

18
52221 Sq.ft.

4
46297 Sq.ft.

PRIVATE OWNER
PRESERVATION PARCELS A
EASEMENT HOLDERS: HOA
AND HOWARD COUNTY MARYLAND
NATURAL CONSERVATION AREA
AND FOREST CONSERVATION AREA
174 A
(NON-BUILDABLE ZONED)

STORMWATER MANAGEMENT
CREDIT EASEMENT

HOA OWNERSHIP
NEAR OPEN SPACE
ORANGE AND UTILITY EASEMENT

ROAD

03/19/04
 03/19/04
 System
 03/19/04

000

04/19/04
 P.
 04/19/04

000