

PUB. SEWER STATUS VERIFIED BY \_\_\_\_\_

ISSUE DATE: 6/27/05

APPROVAL DATE: 6/29/05

# PERMIT

INDEXED

02-205644

P 522550

A REPAIR

## ON-SITE SEWAGE DISPOSAL SYSTEM HOWARD COUNTY HEALTH DEPARTMENT BUREAU OF ENVIRONMENTAL HEALTH

Freedom Septic IS PERMITTED TO INSTALL  ALTER

ADDRESS: 2809 Liberty Road PHONE NUMBER: 410-795-2947

SUBDIVISION: \_\_\_\_\_ LOT NUMBER: \_\_\_\_\_

ADDRESS: 2311 Daniels Road PROPERTY OWNER: Albrecht

SEPTIC TANK CAPACITY (GALLONS): 1500 - 2 compartment, Top seam tank

PUMP CHAMBER CAPACITY (GALLONS): N/A

NUMBER OF BEDROOMS: 3

SQUARE FEET PER BEDROOM: 210

LINEAR FEET OF TRENCH REQUIRED: 75'

TRENCHES:	Trench to be 2.0 feet wide. Inlet 3.5 feet below original grade. Bottom maximum depth <u>11</u> feet below original grade. Effective area begins at <u>3</u> feet below original grade. <u>7.5</u> feet of stone below distribution pipe.
LOCATION:	Pump out and fill in existing metal tank and dry well.
PURPOSE:	Existing septic system has failed. Call for inspection when ground is opened so sanitarian can recommend repair.

PLANS APPROVED: \_\_\_\_\_ DATE: \_\_\_\_\_

- NOTE: PERMIT VOID AFTER 2 YEARS
- NOTE: CONTRACTOR RESPONSIBLE FOR SCHEDULING A PRE-CONSTRUCTION INSPECTION FOR ALL INSTALLATIONS
- NOTE: WATERTIGHT SEPTIC TANKS REQUIRED
- NOTE: ALL PARTS OF SEPTIC SYSTEM SHALL BE 100 FEET FROM ANY WATER WELL
- NOTE: MANHOLE RISERS REQUIRED ON ALL SEPTIC TANKS AND PUMP CHAMBERS

**NEITHER THE HOWARD COUNTY COUNCIL OR THE HEALTH DEPARTMENT IS RESPONSIBLE FOR THE SUCCESSFUL OPERATION OF ANY SYSTEM PERMITTED RESPONSIBLE FOR OBTAINING FINAL APPROVAL ON THIS PERMIT**

**CALL 410-313-2640 FOR INSPECTION OF SEPTIC SYSTEM**

**AND RETURNED**  
5 B00154848-AG POOL

A522

NOT TO SCALE

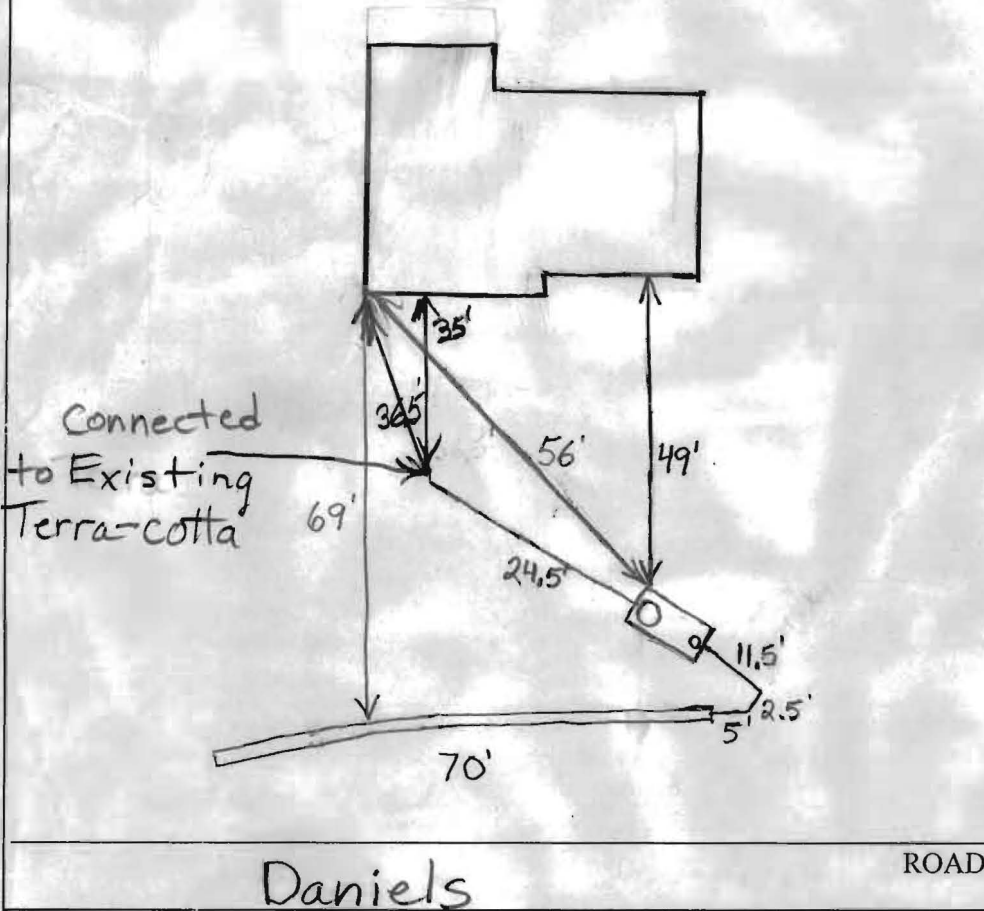

TRENCH/DRAINFIELD DATA		
WIDTH	INLET	BOTTOM
2'	2.5'-3.5'	10'-11'
NUMBER OF TRENCHES		1
TOTAL LENGTH		70'
ABSORPTION AREA		~525
DISTRIBUTION BOX LEVEL		<input checked="" type="checkbox"/>
DISTRIBUTION BOX BAFFLE		<input checked="" type="checkbox"/>
DISTRIBUTION BOX PORT		<input checked="" type="checkbox"/>

SEPTIC TANK DATA	
SEPTIC TANK 1 LEVEL	Yes
CAPACITY	1500 GAL
SEAM LOC	Top
TANK LID DEPTH	2'-2.5'
BAFFLES	Yes
BAFFLE FILTER	No
MANHOLE LOC	Front
6" PORT LOC	Rear
WATERTIGHT TEST	No
SEPTIC TANK 2 LEVEL	N/A
CAPACITY	_____ GAL
SEAM LOC	_____
TANK LID DEPTH	_____
BAFFLES	_____
BAFFLE FILTER	_____
MANHOLE LOC	_____
6" PORT LOC	_____
WATERTIGHT TEST	_____

2-Comp, Babylon

PRE-CONSTRUCTION 6/27/05 To install 1-75' trench along the front of the property parallel to Daniels Road. Stay ~20' from the 20-25% slopes. Keep the new tank and trenches farther from the well than the old system was. (BB) 6/28/05 Tank set. Old tank and drywell pumped out and filled with dirt. House connection made. Need to finish stoning trench. Told installer to raise inlet. It was at 4.5' instead of 3.5'. (BB) 6/29/05 Trench done. Inlet was raised. O.K. to cover. (BB)

FINAL INSPECTOR B. Baker DATE OF APPROVAL 6/29/05