

# SITE PLAN

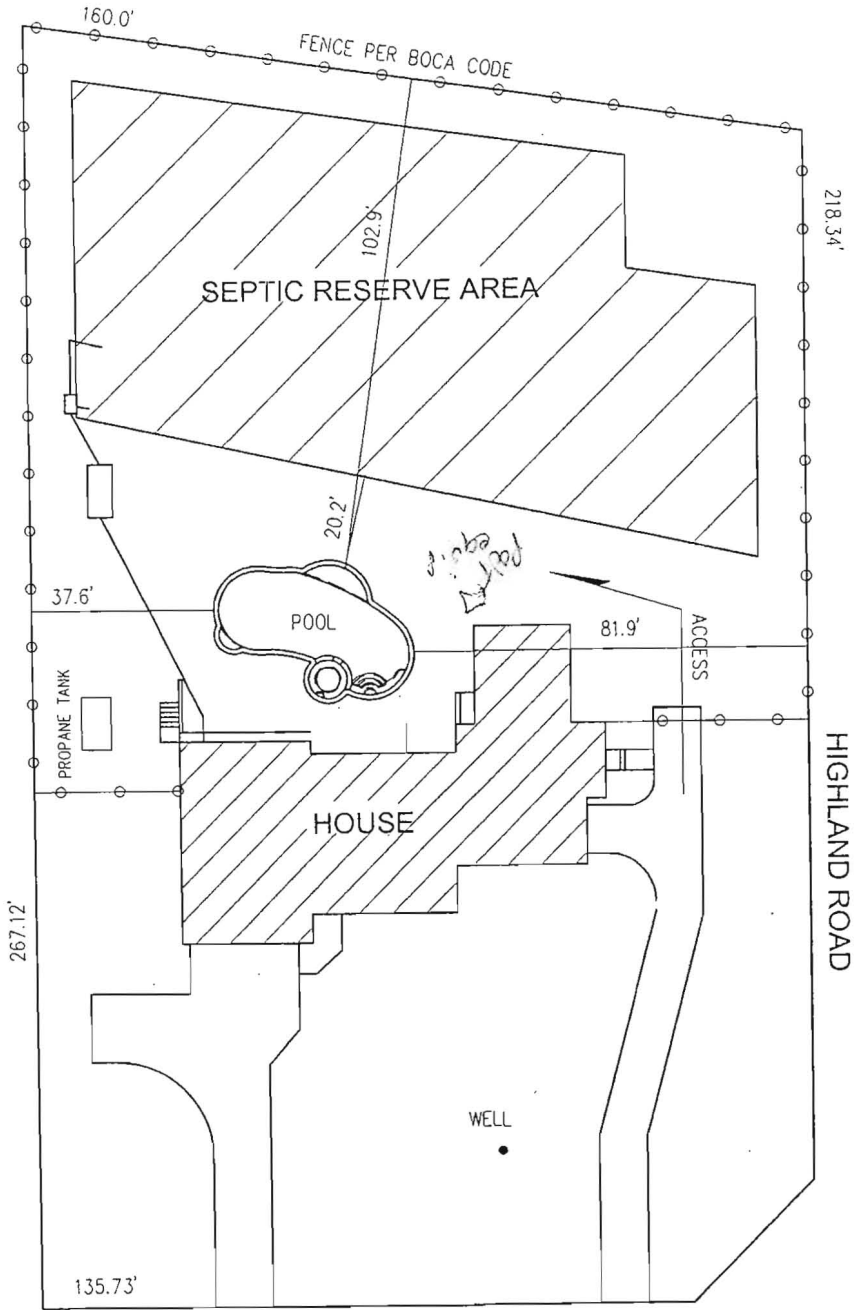

13901 ALLNUTT LANE

SCALE: 1"=40'



APPROVED  
WALK-THRU BUILDING PERMIT  
BP# 800 155986 # 522530  
APP. SAN KAS DATE: 8/12/15  
DESC. OF WORK: 16x 4 1/2' pool

ALLNUTT LANE

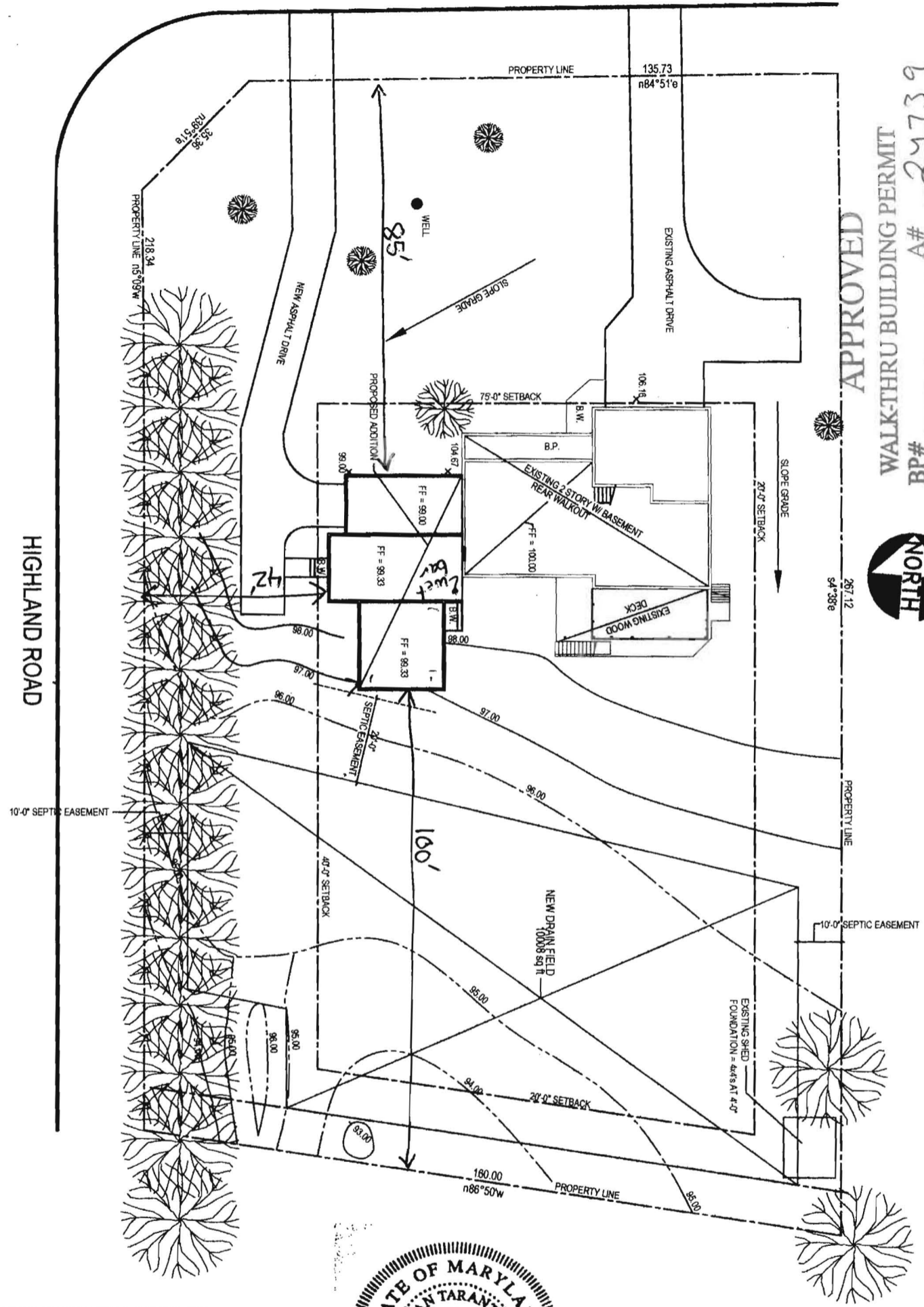

APPROVED  
 WALK-THRU BUILDING PERMIT  
 BP# \_\_\_\_\_ A# 24739  
 APP. SAN RAY DATE: 7/12  
 DESC. OF WORK: 2 story addition to existing house



THIS PLOT PLAN IS BASED ON SURVEY PERFORMED ON 8-18-03 BY WITZ & ASSOCIATES

PLOT PLAN PREPARED BY BRIAN TARANTINO, P.E. #24871  
 13401 ALLNUTT LANE  
 HIGHLAND, MD 20777  
 301-854-9991



SCALE: 1" = 30'-0"  
 DATE: 7-6-05

13401 Allnutt Lane, Highland, MD 20777  
 Lot 27 Section One, Allnutt Frams Estates 3725  
 PLOT PLAN  
 PROPOSED ADDITION

ALLNUTT LANE  
60' RW

HIGHLAND ROAD

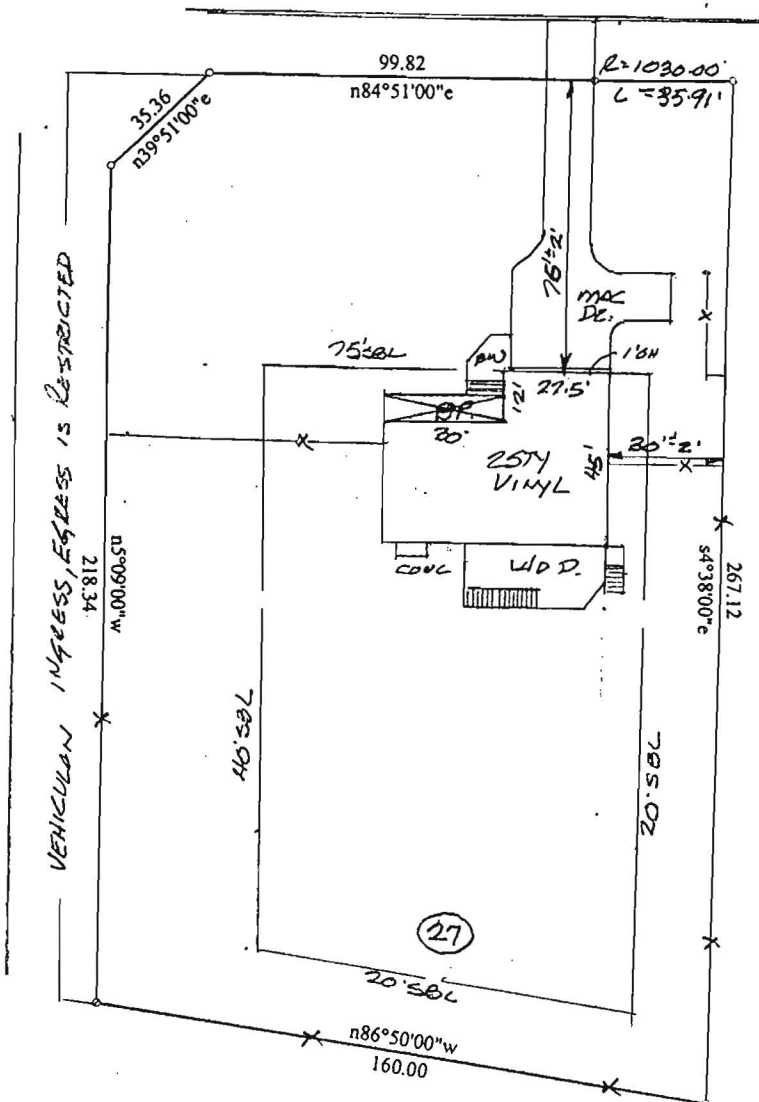

The plat is of benefit to a consumer only insofar as it is required by a lender or a title insurance company or its agent in connection with contemplated transfer, financing or refinancing. The plat is not to be relied upon for the establishment or location of fences, garages, buildings, or other existing or future improvements. The plat does not provide for the accurate identification of property boundary lines, but such identification may not be required for the transfer of title or securing financing or refinancing.

THE LOT SHOWN HEREON IS IN FLOOD ZONE C PER F.E.M.A. FLOOD INSURANCE RATE MAP PANEL # 2400440032B

#13401 ALLNUTT LANE  
LOT 27 - SECTION ONE  
ALLNUTT FARMS ESTATES 3725  
HOWARD CO. MD.

<p>SCALE 1"=50'</p>	<p>LOCATION CERTIFICATION</p>		
<p>DATE 8-18-03</p>			<p>WITZ &amp; ASSOCIATES GENERAL SURVEYING CO. 1009 Frederick Road Baltimore, MD 21228 Phone 410-869-3536 Fax 410-869-3538</p>
<p>JOB No.</p>			
<p>03-1322</p>			